

Pet Shop Boys - Star

♩ = 120,000000

remixed By HiRaM F ChRiStY

remixed By HiRaM F ChRiStY

remixed By HiRaM F ChRiStY

remixed By HiRaM F ChRiStY

remixed By HiRaM F ChRiStY

remixed By HiRaM F ChRiStY

8

D \flat Picc.

Perc.

Email: J.J.Holden@reading.ac

Flex.

Flex.

J. Gtr.

E. Bass

Sequence by:

E. Clav.

S. Bass

hchristy01@sprynet.com

Vla.

remixed By HiRaM F ChRiStY

ERASURE (STAR)

John J Holden

9

Perc.

Flex.

Sequence by:

S. Bass

remixed By HiRaM F ChRiStY

John J Holden

11

Perc.

Flex.

Sequence by:

S. Bass

John J Holden

13

Perc.

Email: J.J.Holden@reading.ac

Flex.

J. Gtr.

Sequence by:

S. Bass

John J Holden

15

Perc.

Email: J.J.Holden@reading.ac

Flex.

J. Gtr.

Sequence by:

S. Bass

John J Holden

17

Email: J.J.Holden@reading.ac

hchristy01@sprynet.com

18

hchristy01@sprynet.com

19

Perc.

E. Clav.

S. Bass

hchristy01@sprynet.com

Vla.

20

Perc.

E. Clav.

S. Bass

hchristy01@sprynet.com

Vla.

21

Perc.

E. Clav.

S. Bass

hchristy01@sprynet.com

Vla.

22

Perc.

E. Clav.

S. Bass

hchristy01@sprynet.com

Vla.

23

Perc.

E. Clav.

S. Bass

hchristy01@sprynet.com

Vla.

24

Perc.

E. Clav.

S. Bass

hchristy01@sprynet.com

Vla.

25

Perc.

Flex.

J. Gtr.

E. Clav.

S. Bass

hchristy01@sprynet.com

Vla.

26

Perc.

Flex.

J. Gtr.

S. Bass

hchristy01@sprynet.com

Vla.

28

Perc.

Flex.

J. Gtr.

S. Bass

hchristy01@sprynet.com

Vla.

30

Perc.

Flex.

J. Gtr.

S. Bass

hchristy01@sprynet.com

Vla.

32

Perc.

Flex.

J. Gtr.

S. Bass

hchristy01@sprynet.com

Vla.

ERASURE (STAR)

34

Perc.

Flex.

J. Gtr.

S. Bass

Vla.

ERASURE (STAR)

36

Perc. Flex. J. Gtr. S. Bass Vla. ERASURE (STAR)

38

Perc. Flex. J. Gtr. S. Bass Vla. ERASURE (STAR)

40

Perc. Flex. J. Gtr. S. Bass Vla. ERASURE (STAR)

42

43

44

Perc.

Sequence by:

E. Clav.

S. Bass

hchristy01@sprynet.com

Vla.

John J Holden

45

Perc.

Sequence by:

E. Clav.

S. Bass

hchristy01@sprynet.com

Vla.

John J Holden

46

Perc.

Sequence by:

E. Clav.

S. Bass

hchristy01@sprynet.com

Vla.

John J Holden

47

Perc.

Sequence by:

E. Clav.

S. Bass

hchristy01@sprynet.com

Vla.

John J Holden

48

Perc.

Sequence by:

E. Clav.

S. Bass

hchristy01@sprynet.com

Vla.

John J Holden

49

Perc.

Sequence by:

E. Clav.

S. Bass

hchristy01@sprynet.com

Vla.

John J Holden

50

Perc.

Flex.

J. Gtr.

Sequence by:

E. Clav.

S. Bass

hchristy01@sprynet.com

Vla.

John J Holden

51

Perc.

Flex.

J. Gtr.

S. Bass

hchristy01@sprynet.com

Vla.

53

hchristy01@sprynet.com

55

hchristy01@sprynet.com

57

Perc.

Flex.

J. Gtr.

S. Bass

hchristy01@sprynet.com

Vla.

ERASURE (STAR)

59

Perc.

Flex.

J. Gtr.

S. Bass

Vla.

ERASURE (STAR)

61

63

65

D \flat Picc.

Perc.

Flex.

J. Gtr.

S. Bass

hchristy01@sprynet.com

Vla.

ERASURE (STAR)

John J Holden

67

D \flat Picc.

Perc.

Flex.

J. Gtr.

S. Bass

hchristy01@sprynet.com

Vla.

ERASURE (STAR)

John J Holden

69

D♭ Picc.

Perc.

Flex.

J. Gtr.

S. Bass

71

D♭ Picc.

Perc.

Flex.

J. Gtr.

S. Bass

73

Perc.

Flex.

J. Gtr.

S. Bass

Vla.

Email: J.J.Holden@reading.ac

75

Perc.

Email: J.J.Holden@reading.ac

J. Gtr.

Vla.

77

Perc.

Email: J.J.Holden@reading.ac

J. Gtr.

Vla.

79

Perc.

Email: J.J.Holden@reading.ac

Flex.

J. Gtr.

S. Bass

Vla.

Email: J.J.Holden@reading.ac

80

Perc.

Flex.

J. Gtr.

S. Bass

Vla.

Email: J.J.Holden@reading.ac

81

Perc.

Flex.

J. Gtr.

S. Bass

Vla.

Email: J.J.Holden@reading.ac

82

Perc.

Flex.

J. Gtr.

S. Bass

Vla.

84

Perc.

Email: J.J.Holden@reading.ac

Flex.

J. Gtr.

S. Bass

Vla.

85

Perc.

Email: J.J.Holden@reading.ac

Flex.

J. Gtr.

S. Bass

Vla.

86

Perc.

Email: J.J.Holden@reading.ac

Flex.

J. Gtr.

S. Bass

Vla.

Email: J.J.Holden@reading.ac

87

Perc.

Flex.

J. Gtr.

S. Bass

Vla.

ERASURE (STAR)

88

Perc.

Flex.

J. Gtr.

S. Bass

Vla.

ERASURE (STAR)

89

91

92

93

Perc.

Flex.

J. Gtr.

S. Bass

Vla.

ERASURE (STAR)

95

Perc.

J. Gtr.

E. Bass

Sequence by:

E. Clav.

S. Bass

hchristy01@sprynet.com

Vla.

John J Holden

97

Perc.

E. Bass

Sequence by:

E. Clav.

S. Bass

hchristy01@sprynet.com

Vla.

John J Holden

Detailed description of measures 97-100: The score consists of seven staves. The Percussion staff (Perc.) has a steady rhythm of eighth notes with some accents. The E. Bass staff (E. Bass) has a long note with a slur. The Sequence by staff has a rhythmic pattern of eighth notes with slurs. The E. Clav. staff (E. Clav.) has a melodic line with slurs. The S. Bass staff (S. Bass) has a simple line of eighth notes. The Vla. staff (Vla.) has triplets and a slur. The John J Holden staff has a rhythmic pattern similar to the Sequence by staff.

98

Perc.

E. Bass

Sequence by:

E. Clav.

S. Bass

hchristy01@sprynet.com

Vla.

John J Holden

Detailed description of measures 98-101: The score consists of seven staves. The Percussion staff (Perc.) has a steady rhythm of eighth notes with some accents. The E. Bass staff (E. Bass) has a long note with a slur. The Sequence by staff has a rhythmic pattern of eighth notes with slurs. The E. Clav. staff (E. Clav.) has a melodic line with slurs. The S. Bass staff (S. Bass) has a simple line of eighth notes. The Vla. staff (Vla.) has triplets and a slur. The John J Holden staff has a rhythmic pattern similar to the Sequence by staff.

99

Perc.

E. Bass

Sequence by:

E. Clav.

S. Bass

hchristy01@sprynet.com

Vla.

John J Holden

100

Perc.

E. Bass

Sequence by:

E. Clav.

S. Bass

hchristy01@sprynet.com

Vla.

John J Holden

101

Perc.

E. Bass

Sequence by:

E. Clav.

S. Bass

hchristy01@sprynet.com

Vla.

John J Holden

102

Perc.

E. Bass

Sequence by:

E. Clav.

S. Bass

hchristy01@sprynet.com

Vla.

John J Holden

103

Perc.

E. Bass

Sequence by:

E. Clav.

S. Bass

hchristy01@sprynet.com

Vla.

John J Holden

104

Perc.

E. Bass

Sequence by:

E. Clav.

S. Bass

hchristy01@sprynet.com

Vla.

John J Holden

105

Perc.

E. Bass

Sequence by:

E. Clav.

S. Bass

hchristy01@sprynet.com

Vla.

John J Holden

106

Perc.

E. Bass

Sequence by:

E. Clav.

S. Bass

hchristy01@sprynet.com

Vla.

John J Holden

107

Perc.

E. Bass

Sequence by:

E. Clav.

S. Bass

hchristy01@sprynet.com

Vla.

John J Holden

108

Perc.

E. Bass

Sequence by:

E. Clav.

S. Bass

hchristy01@sprynet.com

Vla.

John J Holden

109

Perc.

E. Bass

Sequence by:

E. Clav.

S. Bass

hchristy01@sprynet.com

Vla.

John J Holden

110

Perc.

E. Bass

Sequence by:

E. Clav.

S. Bass

hchristy01@sprynet.com

Vla.

John J Holden

111

Perc.

E. Bass

Sequence by:

E. Clav.

S. Bass

hchristy01@sprynet.com

Vla.

John J Holden

112

Perc.

E. Bass

Sequence by:

E. Clav.

S. Bass

hchristy01@sprynet.com

Vla.

John J Holden

113

Perc.

E. Bass

Sequence by:

E. Clav.

S. Bass

hchristy01@sprynet.com

Vla.

John J Holden

114

Perc.

E. Bass

Sequence by:

E. Clav.

S. Bass

hchristy01@sprynet.com

Vla.

John J Holden

115

Perc.

E. Bass

Sequence by:

E. Clav.

S. Bass

hchristy01@sprynet.com

Vla.

John J Holden

116

Perc.

E. Bass

Sequence by:

E. Clav.

S. Bass

hchristy01@sprynet.com

Vla.

John J Holden

117

Perc.

E. Bass

Sequence by:

E. Clav.

S. Bass

hchristy01@sprynet.com

Vla.

John J Holden

118

Perc.

E. Bass

Sequence by:

E. Clav.

S. Bass

hchristy01@sprynet.com

Vla.

John J Holden

119

Perc.

E. Bass

Sequence by:

E. Clav.

S. Bass

hchristy01@sprynet.com

Vla.

John J Holden

120

Perc.

E. Bass

Sequence by:

E. Clav.

S. Bass

hchristy01@sprynet.com

Vla.

John J Holden

121

Perc.

E. Bass

Sequence by:

E. Clav.

S. Bass

hchristy01@sprynet.com

Vla.

John J Holden

122

Perc.

E. Bass

Sequence by:

E. Clav.

S. Bass

hchristy01@sprynet.com

Vla.

John J Holden

123

Perc.

E. Bass

Sequence by:

E. Clav.

S. Bass

hchristy01@sprynet.com

Vla.

John J Holden

124

Perc.

E. Bass

Sequence by:

E. Clav.

S. Bass

hchristy01@sprynet.com

Vla.

John J Holden

125

Perc.

E. Bass

Sequence by:

E. Clav.

S. Bass

hchristy01@sprynet.com

Vla.

John J Holden

126

Perc.

E. Bass

Sequence by:

E. Clav.

S. Bass

hchristy01@sprynet.com

Vla.

John J Holden

127

Perc.

E. Bass

Sequence by:

E. Clav.

S. Bass

hchristy01@sprynet.com

Vla.

John J Holden

128

Perc.

E. Bass

Sequence by:

E. Clav.

S. Bass

hchristy01@sprynet.com

Vla.

John J Holden

Pet Shop Boys - Star

Piccolo in D \flat

$\text{♩} = 120,000000$ **7** $\text{♩} = 123,000221$ **57**

66

69

72 **56**

Percussion

Pet Shop Boys - Star

♩ = 120,000000

♩ = 123,000221

7

11

14

17

21

25

28

31

34

37

V.S.

40

43

46

49

52

55

58

61

64

67

70

73

78

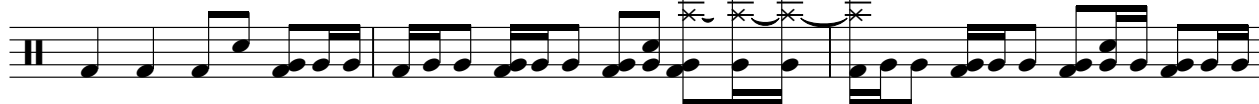

81

84

87

90

93

96

99

V.S.

102

105

108

111

114

117

120

123

126

♩ = 120,000000 7 5 ♩ = 123,000221

V.S.

87

41

Flexatone

Pet Shop Boys - Star

♩ = 120,000000 7 17 ♩ = 123,000221

26

28

30

32

34

36

38

40

42

V.S.

94

34

Flexatone

Pet Shop Boys - Star

♩ = 120,000000 ♩ = 123,000221

7 2

13

113

♩ = 120,000000

7

5

♩ = 123,000221

14

16

7

25

27

29

31

33

35

37

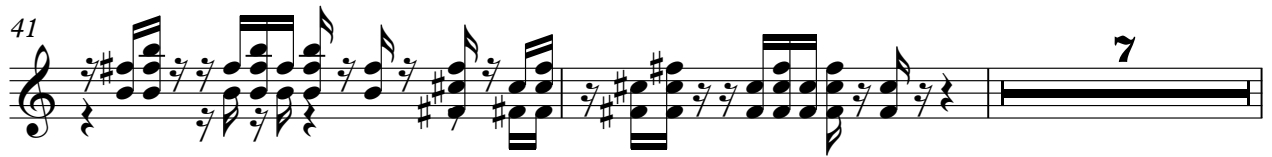

66

68

70

72

74

76

78

80

82

84

V.S.

86

88

90

92

94

95

Fretless Electric Bass

Pet Shop Boys - Star

♩ = 120,000000 ♩ = 123,000221

7 88

99

106

113

120

125

Pet Shop Boys - Star

Sequence by:

♩ = 120,000000 ♩ = 123,000221

7

12

17

24

24

43

45

47

49

50

45

96

98

100

102

104

106

108

110

112

114

116

118

120

122

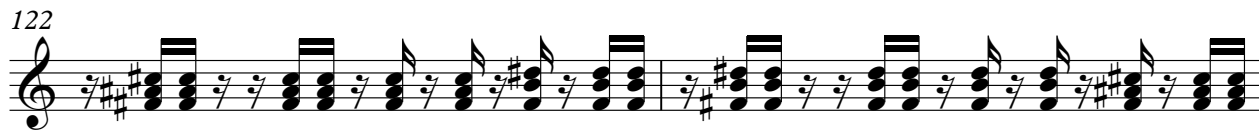

124

126

127

Electric Clavichord

Pet Shop Boys - Star

♩ = 120,000000 ♩ = 123,000221

7 9

18

20

22

24 16

42

44

46

48

50 45

96

98

100

102

104

106

108

110

112

114

116

118

120

122

124

126

127

Synth Bass

Pet Shop Boys - Star

♩ = 120,000000

♩ = 123,000221

7

12

17

21

25

29

33

37

41

45

V.S.

49

53

57

61

65

69

73

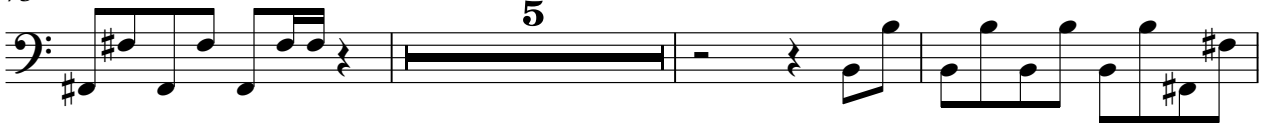

81

85

89

Pet Shop Boys - Star

♩ = 120,000000 ♩ = 123,000221

7 9

18

19

20

21

22

23

24

25

28

V.S.

32 8

43

44

45

46

47

48

49

51

55 7

66 28

97

98

99

100

101

102

103

104

105

V.S.

106

107

108

109

110

111

112

113

114

115

116

117

118

119

120

121

122

123

124

125

V.S.

126

127

Pet Shop Boys - Star

Viola

♩ = 120,000000 ♩ = 123,000221

7 9

19

23

27

31

35

39

44

48

52

V.S.

56

60

64

68

76

81

85

89

93

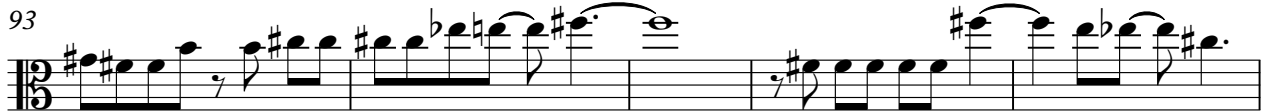

98

Viola

102

106

110

114

118

122

125

remixed By HiRaM F ChRiStY Pet Shop Boys - Star

♩ = 120,000000

3

5

6

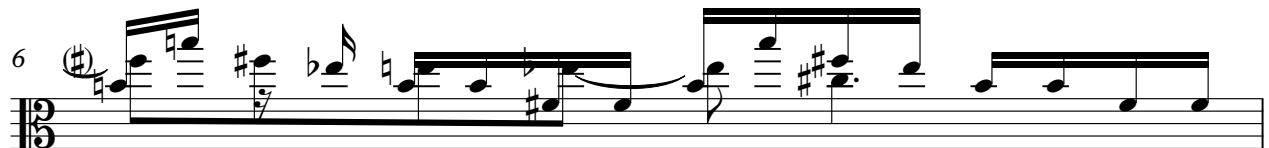

7

♩ = 123,000221

9

119

ERASURE (STAR)

Pet Shop Boys - Star

♩ = 120,000000

♩ = 123,000221

7 25

35

38

41 15

59

62

65 19

87

91

94 34

♩ = 120,000000 ♩ = 123,000221

7

12

17 24

43

45

47

49

51 15 28

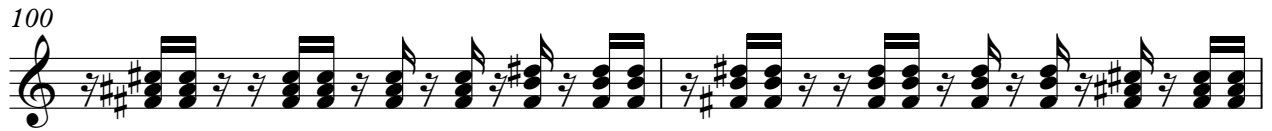

116

118

120

122

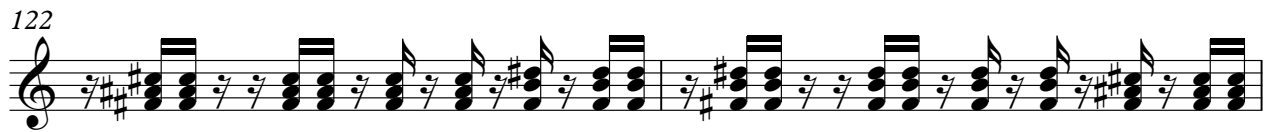

124

126

127

