

Christmas - jingle b

♩ = 190,000290

drums

piano

xylophone

♩ = 190,000290

drums

piano

xylophone

7

drums

piano

xylophone

11

drums

piano

xylophone

14

drums

piano

xylophone

18

drums

piano

xylophone

21

drums

piano

xylophone

24

drums

piano

xylophone

27

drums

piano

xylophone

30

drums

piano

xylophone

33

drums

piano

xylophone

36

drums

piano

xylophone

39

drums

piano

xylophone

42

drums

piano

xylophone

45

drums

piano

xylophone

49

drums

piano

xylophone

52

drums

piano

xylophone

55

drums

piano

xylophone

58

drums

piano

xylophone

61

drums

piano

xylophone

64

drums

piano

xylophone

67

drums

piano

xylophone

70

drums

piano

xylophone

72

drums

piano

xylophone

Xylophone notation for measures 72-74. Measure 72: Treble clef has a quarter note (C5), a quarter note (D5), and a quarter note (E5). Measure 73: Treble clef has a quarter note (F5), a quarter note (G5), and a quarter note (A5). Measure 74: Treble clef has a quarter note (B5) and a half note (C6).

drums

42

47

52

57

60

63

66

69

72

Christmas - jingle b

piano

♩ = 190,000290

5

10

Measures 9-13 of the piano score. The right hand has some rests, and the left hand continues with a steady bass line.

14

Measures 14-18 of the piano score. The right hand has several rests, and the left hand continues with a steady bass line.

19

Measures 19-22 of the piano score. The right hand has a more active melody, and the left hand continues with a steady bass line.

23

Measures 23-26 of the piano score. The right hand has a more active melody, and the left hand continues with a steady bass line.

V.S.

27

31

35

39

43

48

52

56

60

64

68

71

xylophone

Christmas - jingle b

♩ = 190,000290

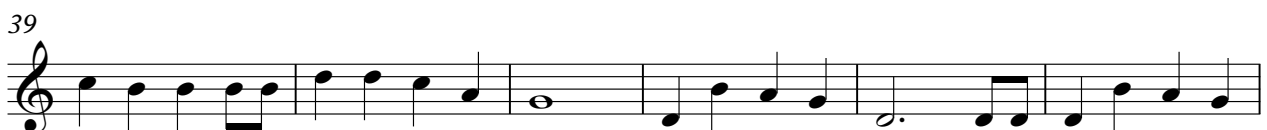
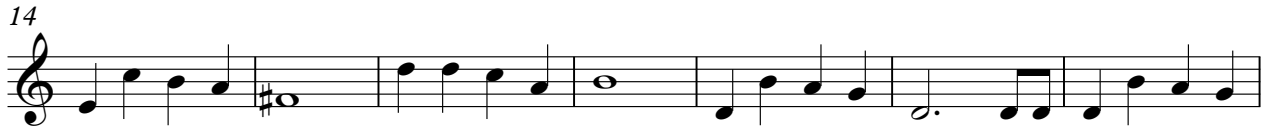

V.S.

2

xylophone

64

69

