

# Christmas - jingle r

♩ = 125,000000

bass

Bass line notation in 4/4 time. The first two measures feature a rhythmic pattern of eighth notes with rests. The third measure contains a triplet of eighth notes. The fourth measure has a quarter note followed by a quarter rest. The fifth measure has a quarter note followed by a quarter rest. The sixth measure has a quarter note followed by a quarter rest.

drums

piano

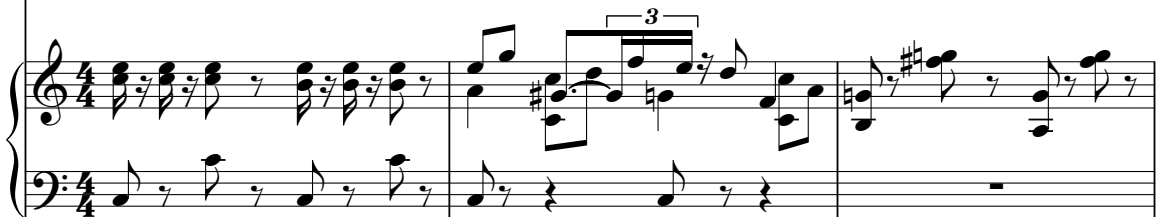

♩ = 125,000000

xylophone

Xylophone notation in 4/4 time. The first two measures feature a rhythmic pattern of eighth notes with rests. The third measure contains a triplet of eighth notes. The fourth measure has a quarter note followed by a quarter rest. The fifth measure has a quarter note followed by a quarter rest. The sixth measure has a quarter note followed by a quarter rest.

4

bass

drums

drums

piano

piano

xylophone

Detailed description of measures 4-7: The bass line starts with a quarter rest, followed by eighth notes G2, F2, E2, D2, and a quarter rest. The drum set includes a snare drum with a dotted quarter note, a hi-hat with eighth notes, and a kick drum with a quarter note. The piano part features a bass line with quarter notes G2, F2, E2, D2 and a treble line with chords. The xylophone plays eighth notes G4, F4, E4, D4.

8

bass

drums

drums

piano

xylophone

Detailed description of measures 8-11: The bass line continues with quarter notes G2, F2, E2, D2. The drum set maintains its rhythmic pattern. The piano part features a bass line with quarter notes G2, F2, E2, D2 and a treble line with chords. The xylophone plays eighth notes G4, F4, E4, D4.

12

bass

drums

drums

piano

xylophone

Detailed description of the musical score for measures 12-15: The bass staff (bass clef) has a consistent eighth-note pattern. The top drum staff (snare) has a steady eighth-note pattern with 'x' marks above it. The bottom drum staff (cymbal) has a similar eighth-note pattern. The piano part (treble and bass clefs) features a complex harmonic structure with chords and moving lines. The xylophone staff (treble clef) plays a simple eighth-note melody.

16

bass

drums

drums

piano

xylophone

Detailed description of the musical score for measures 16-19: The bass staff (bass clef) continues with a steady eighth-note pattern. The top drum staff (snare) continues with a steady eighth-note pattern with 'x' marks above it. The bottom drum staff (cymbal) continues with a similar eighth-note pattern. The piano part (treble and bass clefs) continues with complex harmonic structures. The xylophone staff (treble clef) continues with its eighth-note melody.

20

bass

drums

drums

piano

xylophone

24

bass

drums

drums

piano

xylophone

28

bass

drums

drums

piano

xylophone

32

bass

drums

drums

piano

xylophone

36

bass

drums

drums

piano

xylophone

40

bass

drums

drums

piano

xylophone

44

bass

drums

drums

piano

xylophone

48

bass

drums

drums

piano

xylophone

52

bass

drums

drums

piano

xylophone

56

bass

drums

drums

piano

xylophone

60

bass

drums

drums

piano

xylophone

64

bass

drums

drums

piano

xylophone

68

bass

drums

drums

piano

xylophone

70

bass

drums

drums

piano

xylophone

# Christmas - jingle r

bass

♩ = 125,000000

5

11

17

23

29

34

39

45

51

V.S.

2

bass

57

63

68

# Christmas - jingle r

drums

♩ = 125,000000

4

9

14

19

24

29

34

39

44

V.S.

2

drums

49

54

59

64

68

70

drums

Christmas - jingle r

♩ = 125,000000

3

9

16

22

28

34

40

46

52

58

2

drums

64

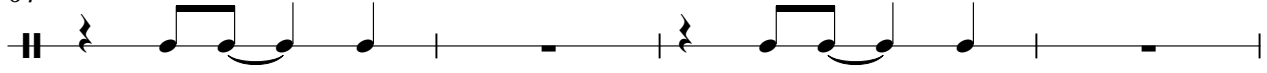

68

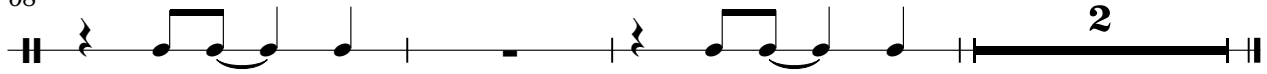

piano

# Christmas - jingle r

♩ = 125,000000

9

14

19

24

29

V.S.

34

38

43

48

53

59

64

69

piano

# Christmas - jingle r

♩ = 125,000000

3

