

Christmas - jingle

Percussion

Honky-tonk Piano

5

Perc.

H-t. Pno.

7

Perc.

H-t. Pno.

9

Perc.

H-t. Pno.

11

Perc.

H-t. Pno.

13

Perc.

H-t. Pno.

15

Perc.

H-t. Pno.

17

Perc.

H-t. Pno.

19

Perc.

H-t. Pno.

21

Perc.

H-t. Pno.

23

Perc.

H-t. Pno.

25

Perc.

H-t. Pno.

27

Perc.

H-t. Pno.

29

Perc.

H-t. Pno.

31

Perc.

H-t. Pno.

33

Perc.

H-t. Pno.

35

Perc.

H-t. Pno.

37

Perc.

H-t. Pno.

39

Perc.

H-t. Pno.

41

Perc.

H-t. Pno.

43

Perc.

H-t. Pno.

45

Perc.

H-t. Pno.

47

Perc.

H-t. Pno.

49

Perc.

H-t. Pno.

51

Perc.

H-t. Pno.

53

Perc.

H-t. Pno.

55

Perc.

H-t. Pno.

57

Perc.

H-t. Pno.

59

Perc.

H-t. Pno.

61

Perc.

H-t. Pno.

63

Perc.

H-t. Pno.

65

Perc.

H-t. Pno.

67

Perc.

H-t. Pno.

69

Perc.

H-t. Pno.

71

Perc.

H-t. Pno.

3

Christmas - jingle

Percussion

V.S.

34

37

40

43

46

49

52

55

58

61

Percussion

64

67

70

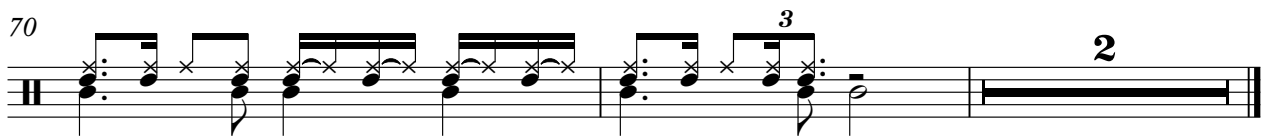

7

11

15

19

23

51

55

59

63

67

70
