

Anna Oxa - La mia anima d'uomo

0.0"
1.1,00
Intro

♩ = 120,000000

Flute

Percussion

Jazz Guitar

Electric Guitar

7-string Electric Guitar

7-string Electric Guitar

5-string Electric Bass

Alto

Synth Strings

Lead 1 (Square)

Violin

Violoncello

Violoncello

SI RI PAR TE DN

www.1234567890.com

PsmPlayer V5.0

♩ = 120,000000

3

Fl. *Flute*

J. Gtr. *Jazz Guitar*

E. Gtr. *Electric Guitar*

E. Bass *Electric Bass*

Vc. *Violoncello*

PUN TO DA NA LI NEA

5

Fl. *Flute*

J. Gtr. *Jazz Guitar*

E. Gtr. *Electric Guitar*

E. Bass *Electric Bass*

Vc. *Violoncello*

QUA LUN QUE ENONSER VE NA

7

Fl. *Flute*

J. Gtr. *Jazz Guitar*

E. Gtr. *Electric Guitar*

E. Bass *Electric Bass*

Vc. *Violoncello*

ME TA NE NA STEL LA

9

Fl.

J. Gtr.

E. Gtr.

E. Bass

Vc.

CO ME TA SI RI PAR TE DN

11

Fl.

J. Gtr.

E. Gtr.

E. Bass

Vc.

PUN TO SEN ZA SE

13

Fl.

J. Gtr.

E. Gtr.

E. Bass

Vc.

RE TIG GI LA NA PA GI NA

15

Fl.

J. Gtr.

E. Gtr.

E. Bass

Vc.

PE TA DA NA FRA SE

17

Fl.

J. Gtr.

E. Gtr.

E. Bass

Vc.

CA PI TA QUE STO

36.0"
19.1,00
Verse 1b

19

Fl.

Perc.

J. Gtr.

E. Gtr.

E. Bass

Syn. Str.

POSTO AS SUDDISERTO INUN FITTO MERA TORIONA

22

Fl.

Perc.

J. Gtr.

E. Gtr.

E. Bass

Syn. Str.

LE DOVE TUTOCSEMRADVER SO DOVE

52.0"
27.1,00
Chorus 1

25

Fl.

Perc.

J. Gtr.

E. Gtr.

E. Gtr.

E. Gtr.

E. Bass

Syn. Str.

Vc.

TUT IC PA TE TI CRD GUA LE A NDIA MO

T									
A									
B									
T									
A									
B									

28

Fl.

Perc.

J. Gtr.

E. Gtr.

E. Gtr.

E. Bass

Syn. Str.

Vc.

31

Fl.

Perc.

J. Gtr.

E. Gtr.

E. Gtr.

E. Bass

Syn. Str.

Vc.

34

Fl.

Perc.

J. Gtr.

E. Gtr.

E. Gtr.

E. Bass

Syn. Str.

Vc.

37

Fl.

Perc.

J. Gtr.

E. Gtr.

E. Gtr.

E. Bass

Syn. Str.

Vc.

40

Fl.

Perc.

J. Gtr.

E. Gtr.

E. Gtr.

E. Bass

Syn. Str.

Vc.

1'24.0"
43.1,00
Verse 2a

43

Fl.

Perc.

J. Gtr.

E. Gtr.

E. Gtr.

E. Bass

45

Fl.

Perc.

J. Gtr.

E. Gtr.

E. Gtr.

E. Bass

CO STEGGIAN DO PEN SIE

47

Fl.

Perc.

J. Gtr.

E. Gtr.

E. Gtr.

E. Bass

RI SCAVALCANDO BI RI RI RI PER PER

49

Fl.

Perc.

J. Gtr.

E. Gtr.

E. Bass

A.

Syn. Str.

Lead 1

RA PER CIE LO UN SA LU TO SIN CE

T
A
B
0 0 0 0 0 0 0 0 0 0 0 0 0 0

51

Fl.

Perc.

J. Gtr.

E. Gtr. RO A. GAI MI CI PER PLES

E. Gtr. T A B 2 0 5 5

E. Bass

Syn. Str.

Lead 1

53

Fl.

Perc.

J. Gtr.

E. Gtr. SI ED UN GE STOCOL DI

E. Gtr. T A B 0 2 2 0 0 2 0

E. Bass

Syn. Str.

Lead 1

55

Fl.

Perc.

J. Gtr.

E. Gtr. TO A CHI GU FA O CIPOR GE SBA

E. Gtr. T A B 0 3 3 1

E. Bass

Syn. Str.

57

Fl.

Perc.

J. Gtr.

E. Gtr. DI GLI AN

E. Gtr. T A B 2 0

E. Bass

Syn. Str.

59

Fl.

Perc.

J. Gtr.

E. Gtr.

E. Gtr.

E. Bass

Syn. Str.

Vc.

DIA MO E SI VA

62

Fl.

Perc.

J. Gtr.

E. Gtr.

E. Gtr.

E. Bass

Syn. Str.

Vc.

PER UNSO GNO PIUVE R O PER LA VO GLIA

65

Fl.

Perc.

J. Gtr.

E. Gtr.

E. Gtr.

E. Bass

Syn. Str.

Vc.

68

Fl.

Perc.

J. Gtr.

E. Gtr.

E. Gtr.

E. Bass

Syn. Str.

Vc.

70

Fl.

Perc.

J. Gtr.

E. Gtr.

E. Gtr.

E. Bass

Syn. Str.

Vc.

RI SA LI RELAFON TE SIA MO NOI QUE

73

Fl.

Perc.

J. Gtr.

E. Gtr.

E. Gtr.

E. Bass

Syn. Str.

Vc.

STO VIAG GIO QUE STO PO

75

Fl.
 Perc.
 J. Gtr.
 E. Gtr.
 E. Bass
 Vc.

STRO NA FA VO LAVUO TA CHE TI MO

77

Fl.
 Perc.
 J. Gtr.
 E. Gtr.
 E. Bass
 Vc.

STRASUA PER TI NA DO VE TUT TIENABOTA DI VI

80

Fl.

Perc.

J. Gtr.

E. Gtr. TA DO ME CIE LO SI CHIE DE PER DO

E. Bass

Vc.

2'44.0"
83.1,00
Bridge

82

Fl.

Perc.

J. Gtr.

E. Gtr. NO FOR TU NA

E. Bass

Syn. Str.

Vln.

Vc.

Vc.

86

Syn. Str.

Vln.

Vc.

Vc.

3'00.0"
 91.1,00
 Chorus 3

90

Fl.

Perc.

J. Gtr.

E. Gtr.

E. Gtr.

E. Bass

Syn. Str.

Vln.

Vc.

Vc.

E CO RAG GIO SI VA

0 0 0
3 3 3 3 3 3 3 3

0 0
3 3

92

Fl.

Perc.

J. Gtr.

E. Gtr.

E. Gtr.

E. Bass

Syn. Str.

Vc.

E SI FA

T A B 0 0 0 0 0 0 0 0 2 0 0 2 0 0 0 0 2 0

T A B 0 3 0 0 0 0 0 0 0 0 0 0 0 0

94

Fl.

Perc.

J. Gtr.

E. Gtr.

E. Gtr.

E. Bass

Syn. Str.

Vc.

QUE STO CA PO LA VO R O

T A B 2 0 0 2 0 0 2 0 2 0 0 2 0 0 2 0 0

T A B 0 0 0 0 0 0 2 0 0 0 2

96

Fl. 

Perc. 

J. Gtr. 

E. Gtr. 

E. Gtr. 

E. Bass 

Syn. Str. 

Vc. 

98

Fl. 

Perc. 

J. Gtr. 

E. Gtr. 

E. Gtr. 

E. Bass 

Syn. Str. 

Vc. 

100

Fl.

Perc.

J. Gtr.

E. Gtr.

E. Gtr.

E. Bass

Syn. Str.

Vc.

102

Fl.

Perc.

J. Gtr.

E. Gtr.

E. Gtr.

E. Bass

Syn. Str.

Vc.

3'28.0"
105.1,00
Coda

104

Fl.

Perc.

J. Gtr.

E. Gtr.

E. Gtr.

E. Bass

Syn. Str.

Vc.

Vc.

SI SI VA

T									
A	3	1	1	3	2	0	2	0	0
B	1			0	0	0	0	0	5

T									
A	3			2	2				0
B	1			0	0				5

3'36.0"
109.1,00
Fine

106

Fl.

E. Gtr.

E. Gtr.

E. Bass

Syn. Str.

Vc.

Vc.

T									
A	0	0	0						
B	0	0	0						
	5	5	5						

T									
A	0	0	0						
B	0	0	0						
	5	5	5						

Flute

Anna Oxa - La mia anima d'uomo

♩ = 120,000000

6

10

14

18

22

26

31

36

41

V.S.

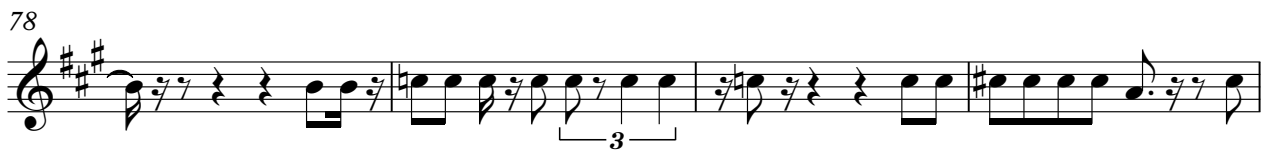
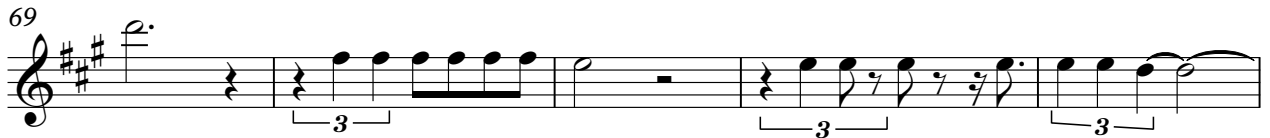

Flute

3

98

103

106

Percussion

Anna Oxa - La mia anima d'uomo

♩ = 120,000000

18

21

25

29

34

39

44

48

52

56

V.S.

Percussion

61

66

71

75

78

81

7

90

94

99

103

6

Anna Oxa - La mia anima d'uomo

♩ = 120,000000
PsmPlayer V5.0

www.MusicNotesLib.com

SRAR'HDN PUN TO

4

DA NA LI NEA QUA LUN QUE

6

ENONER VE NA ME TA

8

NE NA STEL LA CO ME TA

10

SI RIPAR TE DN PUN TO

12

SEN ZA SCU SE RE TAG GI

14

DA NA PA GI NA PE R TA

16

DA NA FRA SE CA PI TA

18

QUETO ~~ROSSINERO~~ INUN ~~FIMEROA~~ LE DØE

23

TUNEMISO DØE TUNPATE TICØ GUE ANIA MO E SI

29

VA PERSEPOLI IRO PERSEPOLI DA RE ECO RAG GIOI

36

VA E SI FA QUICQUARO MIAMIA 'DOMO SRARDA

43

DES SO O PER MA RE PER TER

45

RA COSTEGGIANDO PEN SIE

47

RI SCA/ALCANDO BI NA RI O PER TER

49

RA PER CIE LO UN SA LU TO SIN CE

51

RO A GAI MI CI PER PLES

53

SI ED UN GE STOCOL DI

55

TO A CHIGU FA O CIPOR GE SBA

57

DI GLI ANDIA MO

60

E SI VA PERDUTE RO PERDAN DA RE ICO

67

RAG GIOI VA E SIFA RABERON TE SMOQUE SUGO

74

QSTRO SENAF VAUOTA CHEMO STRAUACPERTI NA

78

DOVHUT TENBOTTA DI VI TA DOWECIE

81

LO SCHIEDE PERDO NO FOR TNA BRAG

91

GIOVA E SI FA QSTROXO RO IMIANI MIMO

98

ESVA E SI FA SI SI SI SI SI VA

Electric Guitar Anna Oxa - La mia anima d'uomo

♩ = 120,000000

2

6

10

13

17

20

23

25

16

43

48

53

57

17

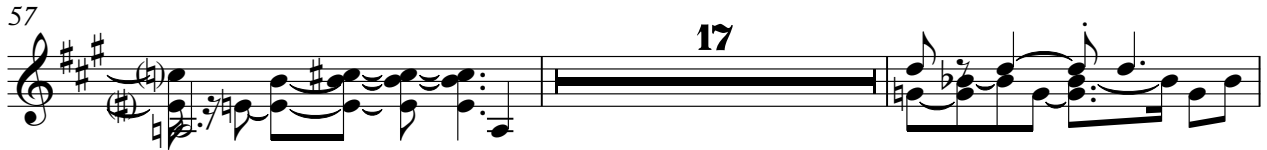

76

79

81

29

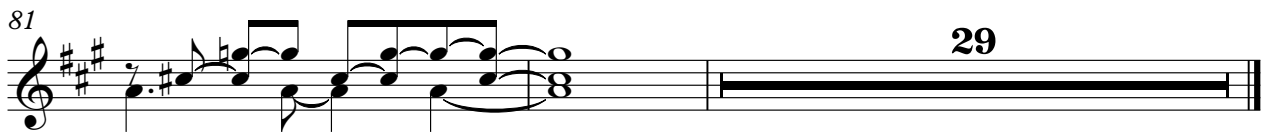

Anna Oxa - La mia anima d'uomo

7-string Electric Guitar

♩ = 120,000000

26

E																			
B																			
A																			
D																			
G																			
E																			
A																			

29

T																			
A	2	0	0	0	2	0	0	0	2	0	0	2	0	0	2	0	0	2	0
B																			

32

T																			
A	3	1	1	3	3	2	2	2	0	2	0	0	0	0	0	0	0	0	0
B	1	1	1	1	1	0	0	0	0									3	1

35

T																			
A	0			0				0				0			2	0	0	0	2
B	3	3	3	3	3	3	3	3	3	3	3	3	3	3	0	3	0	0	0

38

T																			
A	2	0	0	0	2	0	0	2	2	2	0	0	2	0	0	0	0	0	0
B	0	0	0	0	0	0	0	0	0	0	0	0	0	0	0	0	0	0	0

42

T																			
A	0	0	0	0	0	0	0	0	0	0	0	0	0	0	0	0	0	0	0
B	0	0	0	0	0	0	0	0	0	0	0	0	0	0	0	0	0	0	0

45

T																			
A																			
B	0	0	0	0	0	0	0	0	0	0	0	0	0	0	0	0	0	0	0

47

T																			
A																			
B	1	1	1	1	1	1	1	1	1	1	1	1	1	1	5	5	5	5	5

49

T																			
A																			
B	0	0	0	0	0	0	0	0	0	0	0	0	0	0	0	0	0	0	0

52

T																			
A	0			0	2	2	0	0	2	0	0	0	0	0	0	0	0	0	0
B																			

55

T									2				2				2		
A	0		0		0		0		0		0		0		0		0		0
B	3	3	3	3	3	3	3	3	3	3	3	3	3	3	3	3			

62

T	2				2				2				2				3	1	3	3	2	2	2
A	0	0			0	0			0	0			0	0	0		0		0	0	0	0	0
B	0	0	0	0	0	0	0	0	0	0	0	0	0	0	0	0	1	1	1	1	0	0	0

65

T	2				2				2				2				0		0		0		0
A	0	0	0	0	0	0	0	0	0	0	0		0				0		0		0		0
B	0	0	0	0	0	0	0	0	0	0	0	3	1	0			3	3	3	3	3	3	3

69

T	2				2				2				2	2	2		2		0		0		0
A	0	0	0	0	0	0	0	0	0	0	0		0	0	0		0		0		0		0
B	0				3				0				0	0	0	0	0	0	0	0	0	0	0

73

16

T	2				2														0		0		0
A	0	0	0	0	0	0	0	0	0										0		0		0
B	0	0	0	0	0	0	0	0	0	0									3	3	3	3	3

92

T	0		0		0				2				2				2					2	
A	0		0		0				0	0	0	0	0	0	0		0	0	0	0	0	0	0
B	3	3	3	3	3	3	3	3															

96

T	3		3		2		2		2				2				0		0		0		0
A	1	1	1	1	0	0	0	0	0	0	0	0	0	0			0		0		0		0
B	1	1	1	1											3	1	0						

100

T	3		3		3		2		2														
A	1	1	1	1	1	1	1	1	1														
B																							

104

3

T	3		3		2		2																
A	1	1	1	0	0	0	0	0	0														
B																							

Anna Oxa - La mia anima d'uomo

7-string Electric Guitar

♩ = 120,000000

26

E										
T										
A	-----			0	0 0	0	0 0 0 0	2	0 0 2	
B				3	3	3	0	0 0	0	0 0 0 2
A										

32

T										
A	3	2	0	0	0	0	0 0 0	0	0	0 0 0 0
B	1	0	0	0	3 1	0	3	3	0	0 0 0 0

39

16

T											
A	2	3	2	0	0	-----			0	0 0 0	0
B	0	1	0	0	0				3	3	3

61

T											
A	0	0 0	0	2	0 0 2	3	2	0	0	0 3 1 0	0
B	0	0 0	0	0	0 0 0 2	1	0	0	0	3 1 0	3

68

T										
A	0 0	0	0	0 0 0 0	2	3	2	0	0	0
B	3	0	0	0 0 0 0	0	1	0	0	0	0

75

16

T										
A	-----			0	0 0	0	0 0 0	0	2	0 0 2
B				3	3	3	0	0 0	0	0 0 0 2

96

T												
A	3	2	0	0	0	3 1	0	0	0	1 1	0	3
B	1	0	0	0	0	3	3	6	5	5	5	1

103

3

T												
A	2	2	3	3	2	2	0	0	0	0	-----	
B	1	1	1	1	0	0	0	5	5	5	5	

Anna Oxa - La mia anima d'uomo
5-string Electric Bass

♩ = 120,000000

2

6

10

14

18

22

24

27

31

35

39

43

47

51

55

59

63

67

71

75

79

83

94

98

102

105

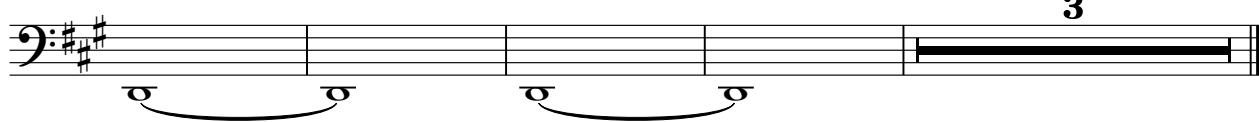

Alto

Anna Oxa - La mia anima d'uomo

♩ = 120,000000

48 62

Synth Strings

Anna Oxa - La mia anima d'uomo

♩ = 120,000000

18

24

32

40

7

52

59

67

72

8

Synth Strings

83

91

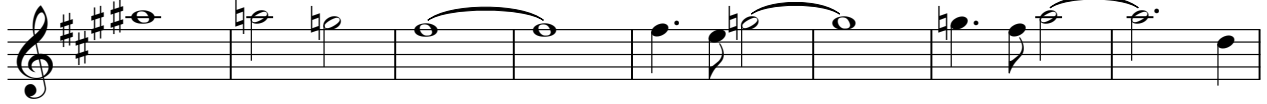

99

105

Lead 1 (Square) Anna Oxa - La mia anima d'uomo

♩ = 120,000000

49

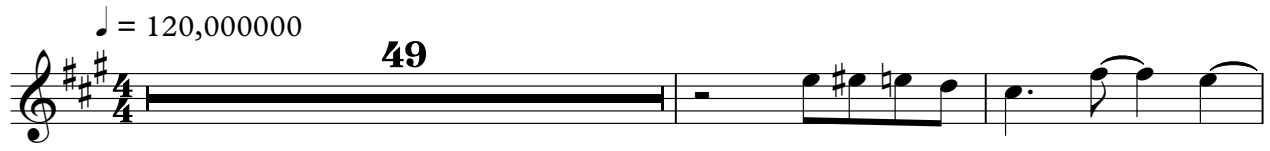

52

Violin

Anna Oxa - La mia anima d'uomo

♩ = 120,000000

82

87

Violoncello Anna Oxa - La mia anima d'uomo

♩ = 120,000000

2

Violoncello

26

29

32

34

36

38

41

59

61

64

66

68

70

73

78

83

88

92

94

96

V.S.

4

98

Violoncello

100

102

104

Violoncello Anna Oxa - La mia anima d'uomo

♩ = 120,000000

82

86

91

14

3
