

Christmas - lildrum

♩ = 128,000000

Snare Drum 
Contrabass 
Strings Pizz. 

5
Flute 
Snare Drum 
Contrabass 
Strings Pizz. 

9
Flute 
Snare Drum 
Contrabass 
Strings Pizz. 

13
Flute 
Snare Drum 
Contrabass 
Strings Pizz. 

18
Flute 
Snare Drum 
Contrabass 
Strings Pizz. 

22

Flute

Snare Drum

Contrabass

Strings Pizz.

26

Flute

Snare Drum

Contrabass

Strings Pizz.

31

Flute

Oboe

Clarinet

Snare Drum

Bells

Contrabass

Strings Pizz.

Strings

36

3

Flute

Oboe

Clarinet

Snare Drum

Bells

Contrabass

Strings Pizz.

Strings

40

Flute

Oboe

Clarinet

Snare Drum

Bells

Contrabass

Strings Pizz.

Strings

52

Flute

Oboe

Clarinet

Snare Drum

Bells

Contrabass

Strings Pizz.

Strings

57

Flute

Oboe

Clarinet

Trumpet

Snare Drum

Contrabass

Violins

Strings

61

Flute

Oboe

Clarinet

Trumpet

Snare Drum

Contrabass

Violins

Strings

66

Flute

Oboe

Clarinet

Trumpet

Snare Drum

Contrabass

Violins

Strings

70

Flute

Oboe

Clarinet

Trumpet

Snare Drum

Contrabass

Violins

Strings

74

Flute

Oboe

Clarinet

Trumpet

Snare Drum

Parade Drums

Rock & Roll Drums

Jazz Drums

Cymbals

Bongos & Conga

Contrabass

Pipe Organ

Violins

Strings

78

Flute

Oboe

Clarinet

Trumpet

Snare Drum

Cymbals

Contrabass

Pipe Organ

Violins

Strings

82

Flute

Oboe

Clarinet

Trumpet

Snare Drum

Cymbals

Contrabass

Pipe Organ

Violins

Strings

86

Flute

Oboe

Clarinet

Trumpet

Snare Drum

Cymbals

Contrabass

Pipe Organ

Violins

Strings

90

Flute

Oboe

Clarinet

Trumpet

Snare Drum

Cymbals

Contrabass

Pipe Organ

Violins

Strings

Musical score for Flute, Oboe, Clarinet, Trumpet, Snare Drum, Cymbals, Contrabass, Pipe Organ, Violins, and Strings. The score includes various musical notations such as triplets, sextuplets, and rests. A large blacked-out area is present at the top of the page.

[Redacted]

[Redacted]

Musical score for Flute, Oboe, Clarinet, Trumpet, Snare Drum, Cymbals, Contrabass, Pipe Organ, Violins, and Strings. The score includes various musical notations such as triplets, sextuplets, and rests. A large blacked-out area is present at the top of the page.

Flute

Christmas - lildrum

♩ = 128,000000

4

10

15

20

25

32

38

44

50

59

2

4

3

2

2

2

Flute

67

74

83

89

92

Oboe

Christmas - lildrum

♩ = 128,000000

30

35

41

46

51

60

67

74

84

90

97

Christmas - lildrum

Clarinet

♩ = 128,000000

30

35

41

47

53

63

71

80

87

91

6

Trumpet

Christmas - lildrum

♩ = 128,000000

56

60

64

68

71

75

80

83

85

88

3

3

V.S.

2

91

3 6 3

Snare Drum

Christmas - lildrum

♩ = 128,000000

4/4

3 3 3 3 3 6 3

5

3 3 3 3 3 6 3

9

3 3 3 3 3 6 3

13

3 3 3 3 3 6 3

17

3 3 3 3 3 6 3

21

3 3 3 3 3 6 3

25

3 3 3 3 3 6 3

29

3 3 3 3 3 6 3

33

3 3 3 3 3 6 3

37

3 3 3 3 3 6 3

V.S.

Snare Drum

Snare Drum

81

85

89

92

Parade Drums

Christmas - lildrum

♩ = 128,000000

74

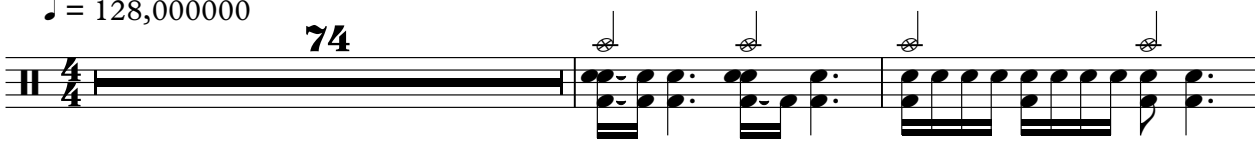

77

14

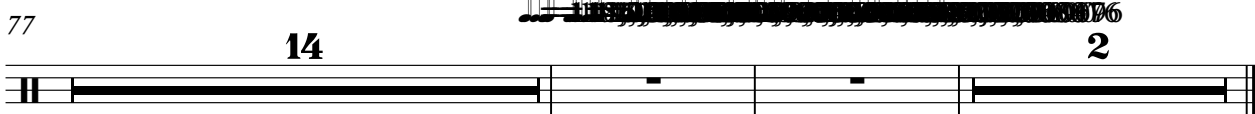

♩ = 128,000000

74

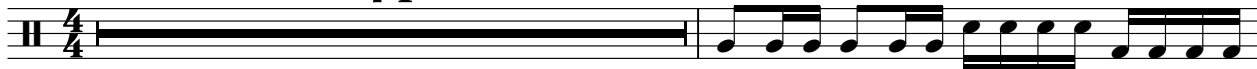

76

14

2

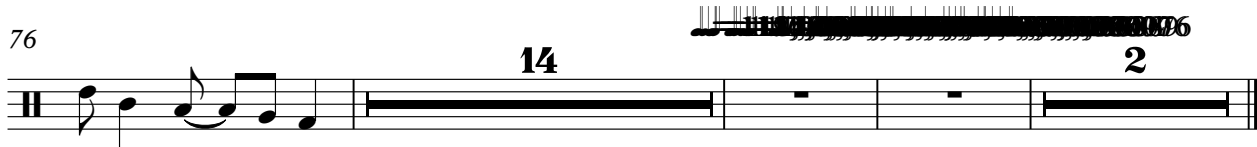

Jazz Drums

Christmas - lildrum

♩ = 128,000000

74

77

14

2

2

Contrabass

59

65

71

78

84

89

Strings Pizz.

34

39

44

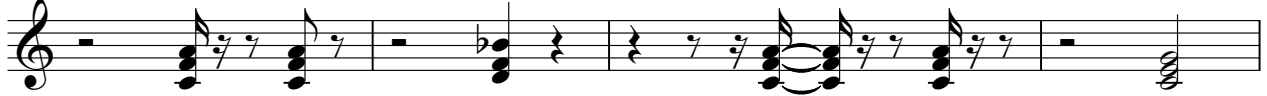

48

53

57

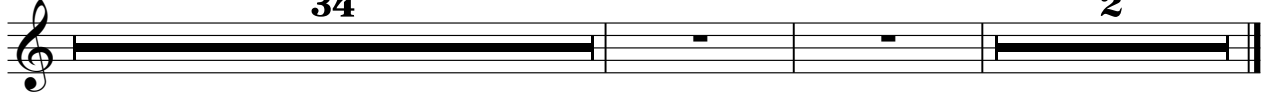

Violins

Christmas - lildrum

♩ = 128,000000

56

Strings

Christmas - lildrum

♩ = 128,000000

30

37

44

49

57

66

73

2

83

90