

# Christmas - midnight2

Percussion

Fretless Electric Bass

Lead 1 (Square)

Solo

3

Perc.

E. Bass

Lead 1

Solo

5

Perc.

E. Bass

Lead 1

Solo

7

Perc.

E. Bass

Lead 1

Solo

9

Perc.

E. Bass

Lead 1

Solo

3

11

Perc.

E. Bass

Lead 1

Solo

13

Perc.

E. Bass

Lead 1

Solo

15

Perc.

E. Bass

Lead 1

Solo

17

Perc.

E. Bass

Lead 1

Solo

19

Perc.

E. Bass

Lead 1

Solo

21

Perc.

E. Bass

Lead 1

Solo

3

23

Perc.

E. Bass

Lead 1

Solo

25

Perc.

E. Bass

Lead 1

Solo

27

Perc.

E. Bass

Lead 1

Solo

29

Perc.

E. Bass

Lead 1

Solo

31

Perc.

E. Bass

Lead 1

Solo

33

Perc.

E. Bass

Lead 1

Solo

3

35

Perc.

E. Bass

Lead 1

Solo

36

Perc.

E. Bass

Lead 1

Solo

Percussion

Christmas - midnight2

5

9

13

17

21

25

29

33

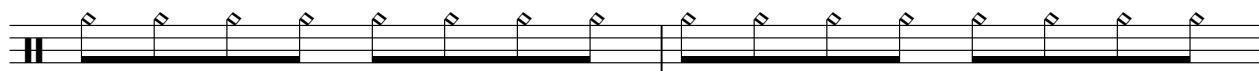

35

# Christmas - midnight2

Fretless Electric Bass

5

8

12

15

18

21

25

29

32

V.S.

2  
35

Fretless Electric Bass

# Christmas - midnight2

## Lead 1 (Square)

5

9

13

17

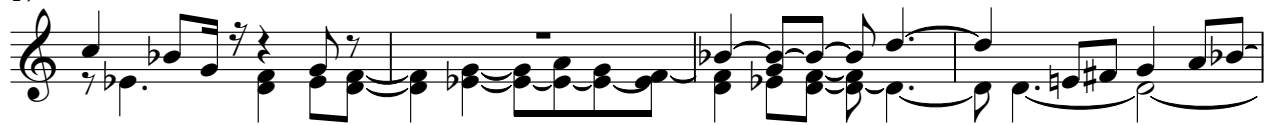

21

25

30

34

# Christmas - midnight2

Solo

V.S.

23

25

27

29

31

34

36
