

# Christmas - rudolph

Untitled

Untitled

Untitled

Untitled

5

Untitled

Untitled

Untitled

Untitled

9

Untitled

Untitled

Untitled

Untitled

12

Untitled

Untitled

Untitled

Untitled

15

Untitled

Untitled

Untitled

Untitled

18

Untitled

Untitled

Untitled

Untitled

21

Untitled

Untitled

Untitled

Untitled

24

Untitled

Untitled

Untitled

Untitled

28

Untitled

Untitled

Untitled

Untitled

32

Untitled

Untitled

Untitled

Untitled

36

Untitled

Untitled

Untitled

Untitled

39

Untitled

Untitled

Untitled

Untitled

42

Untitled

46

Untitled

49

Untitled

52

Untitled

Untitled

Untitled

Untitled

55

Untitled

Untitled

Untitled

Untitled

58

Untitled

Untitled

Untitled

Untitled

62

Untitled

Untitled

Untitled

Untitled

66

Untitled

Untitled

Untitled

Untitled

70

Untitled

Untitled

Untitled

Untitled

73

Untitled

Untitled

Untitled

Untitled

76

Untitled

Untitled

Untitled

Untitled

79

Untitled

Untitled

Untitled

Untitled

6

10

15

21

27

33

38

44

49

55

61

67

72

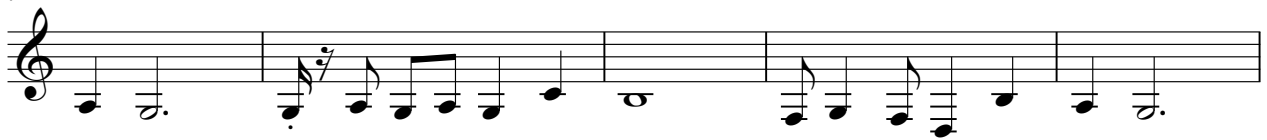

77

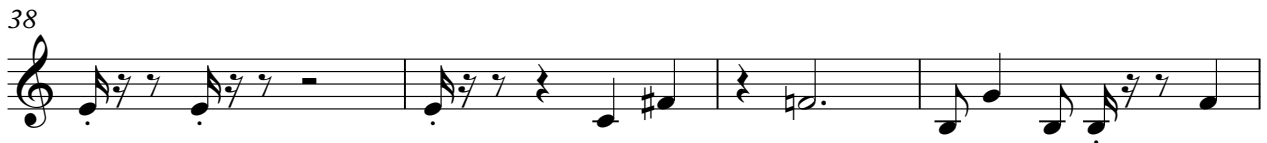
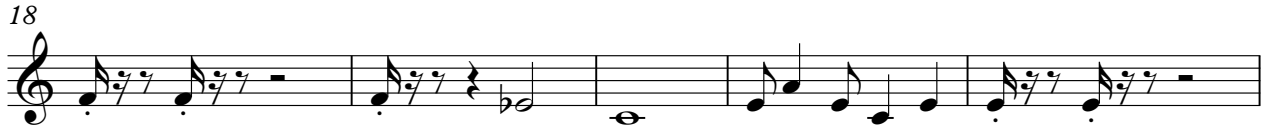

52

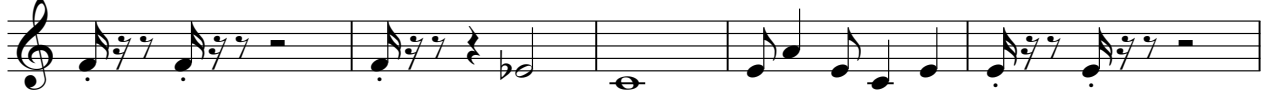

57

61

66

72

76

78

37

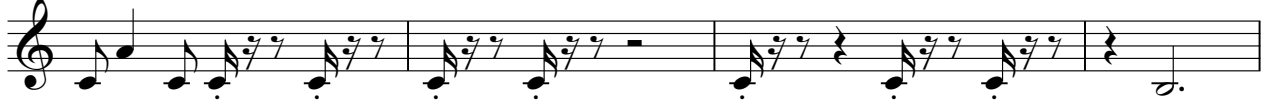

41

46

50

55

59

64

69

73

77

Christmas - rudolph

V.S.

63

69

75

78
