

Pink - This party started

♩ = 129,000076

Percussion

Flexatone

Jazz Guitar

Electric Guitar

5-string Electric Bass

Soprano

Electric Clavichord

Tape Sampler Keyboard [Brass]

Orchestra Hit

♩ = 129,000076

5

Perc. Flex. J. Gtr. E. Gtr. E. Bass S. E. Clav. Tape Smp. Brs Orch. Hit

11

Perc. Flex. J. Gtr. E. Gtr. E. Bass S. E. Clav. Tape Smp. Brs Orch. Hit

14

17

21

25

29

Perc. Flex. J. Gtr. E. Gtr. E. Bass S. E. Clav. Tape Smp. Brs Orch. Hit

32

35

38

Perc.

Flex.

E. Bass

S.

E. Clav.

Tape Smp. Brs

42

Perc.

Flex.

E. Bass

S.

E. Clav.

Tape Smp. Brs

Orch. Hit

46

Perc. Flex. J. Gtr. E. Gtr. E. Bass S. E. Clav. Tape Smp. Brs Orch. Hit

49

Perc. Flex. J. Gtr. E. Gtr. E. Bass S. E. Clav. Tape Smp. Brs Orch. Hit

52

55

59

Perc.

J. Gtr.

E. Bass

E. Clav.

Tape Smp. Brs

63

Perc.

Flex.

J. Gtr.

E. Bass

S.

E. Clav.

Tape Smp. Brs

66

69

72

Perc.

Flex.

E. Bass

S.

E. Clav.

Tape Smp. Brs.

75

Perc.

Flex.

J. Gtr.

E. Gtr.

E. Bass

S.

E. Clav.

Tape Smp. Brs.

Orch. Hit

78

Perc. Flex. J. Gtr. E. Gtr. E. Bass S. E. Clav. Tape Smp. Brs Orch. Hit

81

Perc. Flex. J. Gtr. E. Gtr. E. Bass S. E. Clav. Tape Smp. Brs Orch. Hit

Detailed description of the musical score: The score consists of nine staves. The Percussion staff (top) features a complex rhythmic pattern with 'x' marks above notes. The Flexa staff has a melodic line with some rests. The J. Gtr. staff shows chords and rhythmic patterns. The E. Gtr. staff has sparse chordal accompaniment. The E. Bass staff has a steady bass line. The S. staff has a melodic line with a long note. The E. Clav. staff has a rhythmic accompaniment. The Tape Smp. Brs staff has a melodic line with a long note. The Orch. Hit staff has a single note at the end of the phrase.

84

Perc. Flex. J. Gtr. E. Gtr. E. Bass S. E. Clav. Tape Smp. Brs Orch. Hit

87

Perc. Flex. J. Gtr. E. Gtr. E. Bass S. E. Clav. Tape Smp. Brs Orch. Hit

90

93

96

Perc. Flex. J. Gtr. E. Bass E. Clav. Tape Smp. Brs.

Percussion

Pink - This party started

♩ = 129,000076

V.S.

33

37

Measures 37-40: Continuation of the rhythmic pattern from the previous system.

40

44

Measures 44-46: Continuation of the rhythmic pattern.

47

Measures 47-49: Continuation of the rhythmic pattern.

50

Measures 50-52: Continuation of the rhythmic pattern.

53

Measures 53-55: Continuation of the rhythmic pattern.

56

Measures 56-58: Continuation of the rhythmic pattern.

59

63

Measures 63-66: Continuation of the rhythmic pattern.

66

69

72

Measure 72: Continues the drum and rhythmic accompaniment pattern.

75

Measure 75: Continues the drum and rhythmic accompaniment pattern.

78

Measure 78: Continues the drum and rhythmic accompaniment pattern.

81

Measure 81: Continues the drum and rhythmic accompaniment pattern.

84

Measure 84: Continues the drum and rhythmic accompaniment pattern.

87

Measure 87: Continues the drum and rhythmic accompaniment pattern.

90

Measure 90: Continues the drum and rhythmic accompaniment pattern.

93

Measure 93: Continues the drum and rhythmic accompaniment pattern.

V.S.

4

Percussion

96

Flexatone

Pink - This party started

♩ = 129,000076

2

7

11

15

19

23

27

31

35

39

V.S.

43

47

51

55

64

69

73

77

81

85

89

94

97

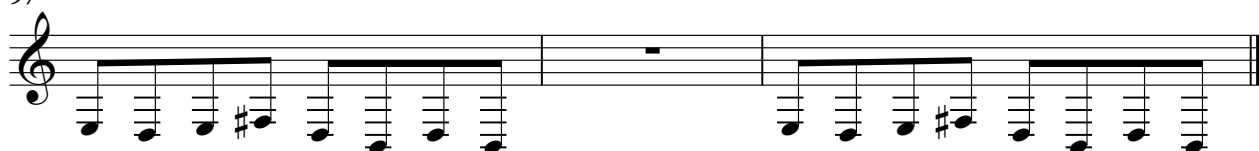

♩ = 129,000076

2

6

9

12

16

11

30

33

11

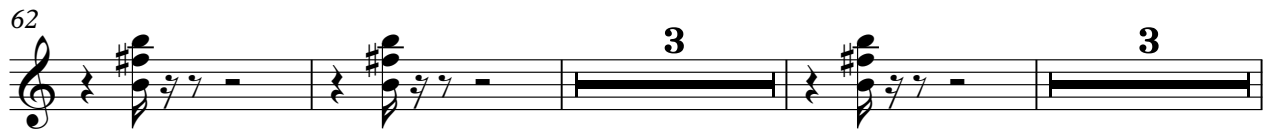

91

96

Electric Guitar

Pink - This party started

♩ = 129,000076

2

8

13

12

29

34

12

50

55

20

79

84

88

9

82

86

90

94

97

Pink - This party started

Soprano

♩ = 129,000076

6

11

16 2

22 3

30

36 2

42 3

50

55 9

67

72

77

82

87

Electric Clavichord

Pink - This party started

♩ = 129,000076

2

6

10

14

18

22

26

30

34

V.S.

38

42

46

50

54

59

64

68

72

76

80

84

88

92

96

Tape Sampler Keyboard [Brass] Pink - This party started

♩ = 129,000076

6

11

16

20

24

29

34

38

V.S.

85

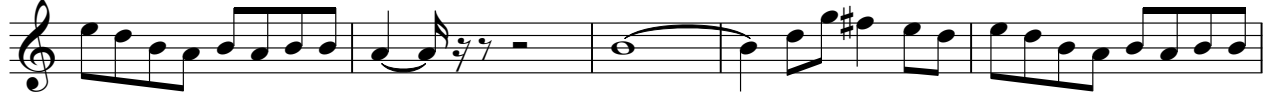

90

Orchestra Hit

Pink - This party started

♩ = 129,000076

