

Pink - God is a dj

♪ = 224,000122

♪ = 224,000122

2

9

14

19

24

37

41

45

49

54

59

64

68

71

74

77

80

83

86

89

92

95

98

101

104

108

113

118

123

127

132

137

141

144

150

153

156

159

164

170

175

180

185

190

195

200

205

209

A bass line staff in bass clef with a key signature of one flat. It features a series of eighth notes. The first two measures show eighth notes G, F, E, D, C, B-flat. The third measure has eighth notes G, F, E, D, C, B-flat. The fourth, fifth, and sixth measures contain rests.

Bass Flute

Pink - God is a dj

♩ = 224,000122

18

24

29

34

40

45

50

56

62

8

75

81

86

91

96

101

107

113

119

125

192

198

204

208

Alto Saxophone

Pink - God is a dj

♩ = 224,000122
18

24

29

34

40

45

50

56

62 **8**

75

81

86

91

96

101

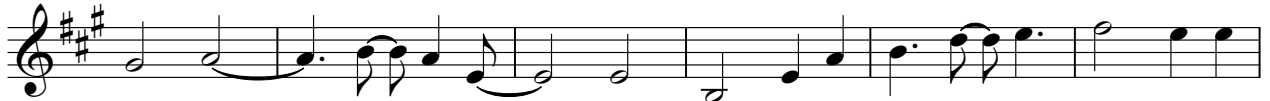

107

113

119

125

Pink - God is a dj

Percussion

♩ = 224,000122

10

14

18

22

26

30

34

38

42

46

V.S.

Percussion

50

54

58

62

66

70

74

78

82

86

90

94

98

102

106

110

114

118

122

126

V.S.

130

134

138

142

146

150

154

158

163

170

174

178

182

186

190

194

198

202

206

209

Percussion

Pink - God is a dj

♪ = 224,000122

211

131

136

147

153

159

166

172

179

185

191

197

203

208

♩ = 224,000122

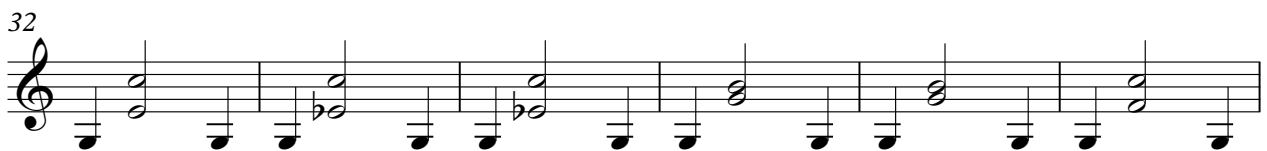
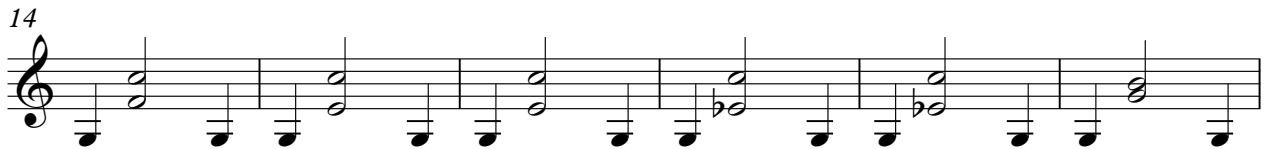

51

57

63

91

98

105

111

117

123

152

159

18

182

188

194

200

206

3

Electric Guitar

Pink - God is a dj

♩ = 224,000122

50

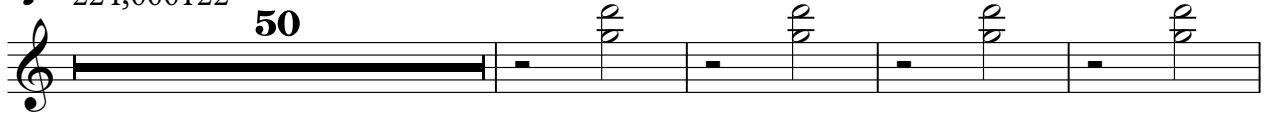

55

62

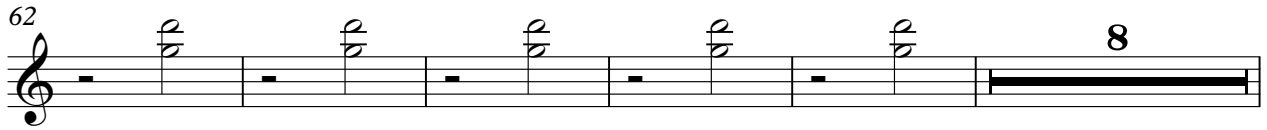

75

108

115

122

127

133

137

Pink - God is a dj

Alto

♩ = 224,000122

95 2

101

46

150

155

2

159

53

Synth Bass

Pink - God is a dj

♩ = 224,000122
10

14

18

22

26

30

34

38

42

46

2

51

55

59

63

67

69

71

73

75

77

79

81

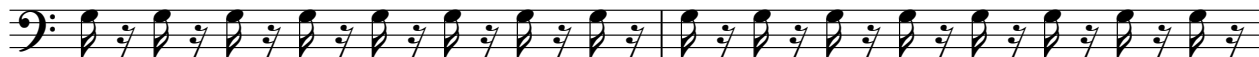

83

85

87

89

91

93

95

97

V.S.

99

101

103

107

111

115

119

123

141

143

145

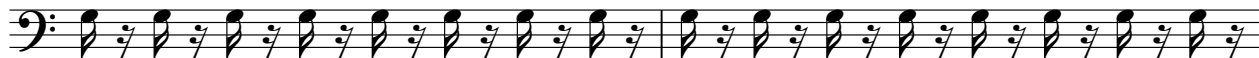

147

149

151

153

155

157

159

18

179

183

187

191

195

199

203

207

209

Reverse Cymbals

Pink - God is a dj

♪ = 224,000122

72 139

Synth Strings

Pink - God is a dj

♩ = 224,000122
2

11

20

29

38

47

71
