

♩ = 120,000000

Percussion

Electric Guitar

Upright Bass

♩ = 120,000000

Synth Strings

Solo

4

Perc.

U. Bass

Solo

6

Perc.

U. Bass

Solo

8

Perc.

U. Bass

Solo

9

Perc.

U. Bass

Solo

11

Perc.

E. Gtr.

U. Bass

Solo

3

12

Perc.

E. Gtr.

U. Bass

Solo

14

Perc.

E. Gtr.

U. Bass

Solo

16

Perc.

E. Gtr.

U. Bass

Solo

17

Perc.

E. Gtr.

U. Bass

Solo

18

Perc.

E. Gtr.

U. Bass

Solo

20

Perc.

E. Gtr.

U. Bass

Solo

22

Perc. E. Gtr. U. Bass Solo

23

Perc. E. Gtr. U. Bass Solo

24

Perc. E. Gtr. U. Bass Solo

25

Perc.

E. Gtr.

U. Bass

27

Perc.

E. Gtr.

U. Bass

Solo

Solo guitar part for measures 27-28. It features a melodic line with a sharp sign (#) and a triplet of eighth notes in measure 28.

29

Perc.

E. Gtr.

U. Bass

Syn. Str.

Synthesizer string (Syn. Str.) part for measures 29-30. It consists of a single long note with a fermata in measure 30.

Solo

Solo guitar part for measures 29-30. It features a melodic line with a sharp sign (#) and various chordal textures.

31 7

Perc. E. Gtr. U. Bass Syn. Str. Solo

33

Perc. E. Gtr. U. Bass Syn. Str. Solo

8

34

Perc.

E. Gtr.

U. Bass

Syn. Str.

Solo

35

Perc.

E. Gtr.

U. Bass

Syn. Str.

Solo

36

Perc.

E. Gtr.

U. Bass

Syn. Str.

Solo

37

Perc.

E. Gtr.

U. Bass

Syn. Str.

Solo

10

38

Perc.

E. Gtr.

U. Bass

Syn. Str.

Solo

39

Perc.

E. Gtr.

U. Bass

Syn. Str.

Solo

40

Perc.

E. Gtr.

U. Bass

Syn. Str.

Solo

41

Perc.

E. Gtr.

U. Bass

Syn. Str.

Solo

12

42

Perc.

E. Gtr.

U. Bass

Syn. Str.

Solo

43

Perc.

E. Gtr.

U. Bass

Syn. Str.

Solo

44

Perc. E. Gtr. U. Bass Syn. Str. Solo

45

Perc. E. Gtr. U. Bass Syn. Str. Solo

47

Perc.

E. Gtr.

U. Bass

Syn. Str.

Solo

49

Perc.

E. Gtr.

U. Bass

Syn. Str.

Solo

51

Perc.

E. Gtr.

U. Bass

Syn. Str.

Solo

53

Perc.

E. Gtr.

U. Bass

Syn. Str.

Solo

16

54

Perc.

E. Gtr.

U. Bass

Syn. Str.

Solo

56

Perc.

E. Gtr.

U. Bass

Syn. Str.

Solo

57

Perc.

E. Gtr.

U. Bass

Syn. Str.

Solo

59

Perc.

E. Gtr.

U. Bass

Syn. Str.

Solo

18

60

Perc.

E. Gtr.

U. Bass

Syn. Str.

Solo

61

Perc.

E. Gtr.

U. Bass

Syn. Str.

Solo

63 19

Perc. E. Gtr. U. Bass Syn. Str. Solo

64

Perc. E. Gtr. U. Bass Syn. Str. Solo

20

66

Perc.

E. Gtr.

U. Bass

Syn. Str.

Solo

68

Perc.

E. Gtr.

U. Bass

Syn. Str.

Solo

70 21

Perc.

E. Gtr.

U. Bass

Syn. Str.

Solo

72

Perc.

E. Gtr.

U. Bass

Syn. Str.

Solo

22

74

Perc.

E. Gtr.

U. Bass

Syn. Str.

Solo

75

Perc.

E. Gtr.

U. Bass

Syn. Str.

Solo

77 23

Perc.

E. Gtr.

U. Bass

Syn. Str.

Solo

79

Perc.

E. Gtr.

U. Bass

Syn. Str.

Solo

81

Perc.

E. Gtr.

U. Bass

Syn. Str.

Solo

3

82

Perc.

E. Gtr.

U. Bass

Syn. Str.

Solo

83 #25

Perc.

E. Gtr.

U. Bass

Syn. Str.

Solo

85

Perc.

E. Gtr.

U. Bass

Syn. Str.

Solo

26

87

Perc.

E. Gtr.

U. Bass

Syn. Str.

Solo

89

Perc.

E. Gtr.

U. Bass

Syn. Str.

Solo

90

Perc.

E. Gtr.

U. Bass

Syn. Str.

Solo

91

Perc.

E. Gtr.

U. Bass

Syn. Str.

Solo

28

93

Perc.

E. Gtr.

U. Bass

Syn. Str.

Solo

95

Perc.

E. Gtr.

U. Bass

Syn. Str.

Solo

97

Perc.

E. Gtr.

U. Bass

Syn. Str.

Solo

3

99

Perc.

E. Gtr.

U. Bass

Syn. Str.

Solo

3

30

100

Perc.

E. Gtr.

U. Bass

Syn. Str.

Solo

101

Perc.

E. Gtr.

U. Bass

Syn. Str.

Solo

102 31

Perc.

E. Gtr.

U. Bass

Syn. Str.

Solo

104

Perc.

E. Gtr.

U. Bass

Syn. Str.

Solo

106

Perc.

E. Gtr.

U. Bass

Syn. Str.

Solo

108

Perc.

E. Gtr.

U. Bass

Syn. Str.

Solo

Percussion

♩ = 120,000000

6

10

13

16

19

22

25

28

31

V.S.

34

37

40

43

46

49

52

55

58

61

64

67

70

73

76

79

82

85

88

91

V.S.

94

97

100

103

106

Electric Guitar

♩ = 120,000000

Electric Guitar

Electric Guitar

V.S.

Electric Guitar

74

77

80

82

84

87

89

91

93

96

Electric Guitar

5

99

101

103

106

108

Upright Bass

♩ = 120,000000

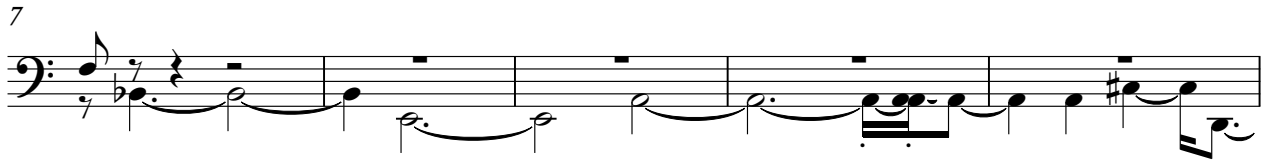

V.S.

48

52

57

61

66

70

74

78

82

86

Upright Bass

90

94

98

102

106

Synth Strings

♩ = 120,000000

28

34

38

43

49

56

61

66

70

76

V.S.

Synth Strings

81

86

91

96

101

106

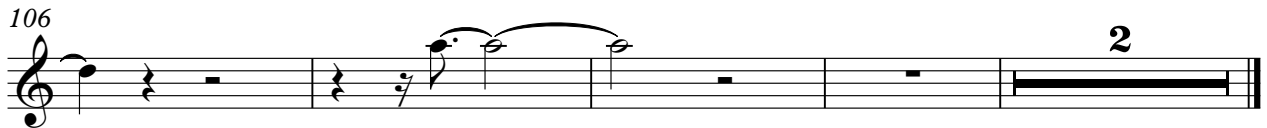

2

Solo

♩ = 120,000000

4

7

9

11

13

15

17

19

21

V.S.

V.S.

102

105

107
