

# Christopher Cross - Sailing 2

♩ = 73,000694

STRINGS

STRINGS

STRINGS

DRUMS

JAZZ/A.GTR

ACOU BASS

STRINGS

The musical score is arranged in five systems. The first system shows the beginning of the piece with a tempo marking of ♩ = 73,000694. The second system is labeled '3' and continues the string part. The third system is labeled '5' and features a triplet of notes. The fourth system is labeled '6' and includes parts for DRUMS, JAZZ/A.GTR, ACOU BASS, and STRINGS. The fifth system continues the string part. The score is written in 4/4 time and includes various musical notations such as rests, notes, and triplets.

7

DRUMS

JAZZ/A.GTR

ACOU BASS

STRINGS

8

DRUMS

JAZZ/A.GTR

ACOU BASS

STRINGS

9

DRUMS

JAZZ/A.GTR

ACOU BASS

10

DRUMS

JAZZ/A.GTR

ACOU BASS

11

DRUMS

JAZZ/A.GTR

ACOU BASS

12

DRUMS

JAZZ/A.GTR

ACOU BASS

13

DRUMS

JAZZ/A.GTR

ACOU BASS

14

DRUMS

JAZZ/A.GTR

ACOU BASS

15

DRUMS

JAZZ/A.GTR

ACOU BASS

16

DRUMS

JAZZ/A.GTR

ACOU BASS

17

DRUMS

JAZZ/A.GTR

ACOU BASS

18

DRUMS

JAZZ/A.GTR

ACOU BASS

19

DRUMS

JAZZ/A.GTR

ACOU BASS

20

DRUMS

JAZZ/A.GTR

ACOU BASS

21

DRUMS

JAZZ/A.GTR

ACOU BASS

STRINGS

22

DRUMS

JAZZ/A.GTR

ACOU BASS

STRINGS

23

DRUMS

JAZZ/A.GTR

ACOU BASS

STRINGS

24

DRUMS

JAZZ/A.GTR

ACOU BASS

STRINGS

25

DRUMS

JAZZ/A.GTR

ACOU BASS

STRINGS

26

DRUMS

JAZZ/A.GTR

ACOU BASS

STRINGS

27

DRUMS

JAZZ/A.GTR

ACOU BASS

STRINGS

28

DRUMS

JAZZ/A.GTR

ACOU BASS

STRINGS

29

DRUMS

JAZZ/A.GTR

ACOU BASS

STRINGS

30

DRUMS

JAZZ/A.GTR

ACOU BASS

STRINGS

31

DRUMS

JAZZ/A.GTR

ACOU BASS

STRINGS

32

DRUMS

JAZZ/A.GTR

ACOU BASS

E.PIANO

STRINGS

33

DRUMS

JAZZ/A.GTR

ACOU BASS

E.PIANO

STRINGS

34

DRUMS

JAZZ/A.GTR

ACOU BASS

E.PIANO

STRINGS

35

DRUMS

JAZZ/A.GTR

ACOU BASS

E.PIANO

STRINGS

36

DRUMS

JAZZ/A.GTR

ACOU BASS

E.PIANO

STRINGS

37

DRUMS

JAZZ/A.GTR

ACOU BASS

E.PIANO

STRINGS

38

DRUMS

JAZZ/A.GTR

ACOU BASS

STRINGS

39

DRUMS

JAZZ/A.GTR

ACOU BASS

STRINGS

40

DRUMS

JAZZ/A.GTR

ACOU BASS

STRINGS

41

DRUMS

JAZZ/A.GTR

ACOU BASS

STRINGS

42

DRUMS

JAZZ/A.GTR

ACOU BASS

STRINGS

43

DRUMS

JAZZ/A.GTR

ACOU BASS

STRINGS

44

DRUMS

JAZZ/A.GTR

ACOU BASS

STRINGS

45

DRUMS

JAZZ/A.GTR

ACOU BASS

STRINGS

46

DRUMS

JAZZ/A.GTR

ACOU BASS

STRINGS

47 17

DRUMS

JAZZ/A.GTR

ACOU BASS

E.PIANO

STRINGS

48

DRUMS

JAZZ/A.GTR

ACOU BASS

E.PIANO

STRINGS

49

DRUMS

JAZZ/A.GTR

ACOU BASS

E.PIANO

STRINGS

50

DRUMS

JAZZ/A.GTR

ACOU BASS

E.PIANO

STRINGS

51

DRUMS

JAZZ/A.GTR

ACOU BASS

E.PIANO

STRINGS

52

JAZZ/A.GTR

ACOU BASS

E.PIANO

STRINGS

53

DRUMS

JAZZ/A.GTR

ACOU BASS

E.PIANO

54

DRUMS

JAZZ/A.GTR

ACOU BASS

E.PIANO

55

DRUMS

JAZZ/A.GTR

ACOU BASS

E.PIANO

56

DRUMS

JAZZ/A.GTR

ACOU BASS

E.PIANO

STRINGS

57

DRUMS

JAZZ/A.GTR

ACOU BASS

E.PIANO

58

DRUMS

JAZZ/A.GTR

ACOU BASS

E.PIANO

59

DRUMS

JAZZ/A.GTR

ACOU BASS

E.PIANO

60

DRUMS

JAZZ/A.GTR

ACOU BASS

E.PIANO

STRINGS

61

DRUMS

JAZZ/A.GTR

ACOU BASS

STRINGS

62

DRUMS

JAZZ/A.GTR

ACOU BASS

STRINGS

63

DRUMS

JAZZ/A.GTR

ACOU BASS

STRINGS

64

DRUMS

JAZZ/A.GTR

ACOU BASS

STRINGS

65

DRUMS

JAZZ/A.GTR

ACOU BASS

STRINGS

66

DRUMS

JAZZ/A.GTR

ACOU BASS

STRINGS

67

DRUMS

JAZZ/A.GTR

ACOU BASS

STRINGS

68

DRUMS

JAZZ/A.GTR

ACOU BASS

STRINGS

69

DRUMS

JAZZ/A.GTR

ACOU BASS

STRINGS

70

DRUMS

JAZZ/A.GTR

ACOU BASS

STRINGS

71

DRUMS

JAZZ/A.GTR

ACOU BASS

E.PIANO

STRINGS

3

72

DRUMS

JAZZ/A.GTR

ACOU BASS

E.PIANO

STRINGS

73

DRUMS

JAZZ/A.GTR

ACOU BASS

E.PIANO

STRINGS

74

DRUMS

JAZZ/A.GTR

ACOU BASS

E.PIANO

STRINGS

76

DRUMS

JAZZ/A.GTR

ACOU BASS

E.PIANO

STRINGS

77

DRUMS

JAZZ/A.GTR

ACOU BASS

E.PIANO

78

DRUMS

JAZZ/A.GTR

ACOU BASS

E.PIANO

79

DRUMS

JAZZ/A.GTR

ACOU BASS

E.PIANO

STRINGS

DRUMS

Christopher Cross - Sailing 2

♩ = 73,000694

5

7

8

9

10

11

12

13

14

15

V.S.

16

17

18

19

20

21

22

23

24

25

DRUMS

V.S.

38

39

40

41

42

43

44

45

46

47

DRUMS

48

49

51

53

54

55

56

57

58

59

V.S.

DRUMS

60

61

62

63

64

65

66

67

68

69

DRUMS

70

71

72

73

76

78

79

♩ = 73,000694

5

7

9

11

13

15

17

19

21

23

V.S.

68

3 3 3 3 3 3 3 3 3 3

70

3 3 3 3 3 3 3 3

72

3 3 3 3 3 3 3

74

3 3 3 3 3 3 3

76

3 3 3 3 3 3 3

78

3 3 3 3 3 3 3

ACOU BASS

Christopher Cross - Sailing 2

♩ = 73,000694

5

10

14

19

23

28

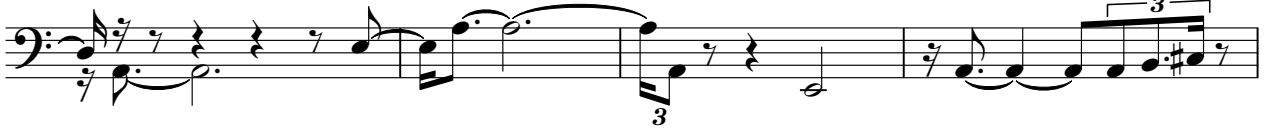

32

36

41

46

V.S.

50

54

58

62

65

70

74

78

E.PIANO

Christopher Cross - Sailing 2

♩ = 73,000694

31

33

36

9

9

48

50

53

V.S.

56

58

60

72

75

78

79

3

2

# Christopher Cross - Sailing 2

## STRINGS

♩ = 73,000694

4

8

12

24

27

31

35

40

44

48

V.S.

2

STRINGS

52

61

66

70

74

77