

Christopher Cross - Sailing 3

♩ = 99,000099

DRUMS

Guitar

Melodie

BASS

Organ

Strings

Strings

Strings

♩ = 99,000099

Guitar

Organ

Guitar

Melodie

Organ

11

Guitar

Melodie

BASS

Organ

Strings

Strings

Strings

14

Guitar

Melodie

BASS

Strings

Strings

Strings

17

Guitar

Melodie

BASS

Organ

Strings

Strings

Strings

20

Guitar

Melodie

BASS

Organ

Strings

Strings

Strings

DRUMS

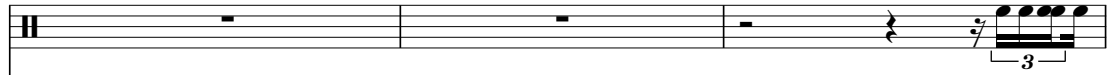

Guitar

Melodie

BASS

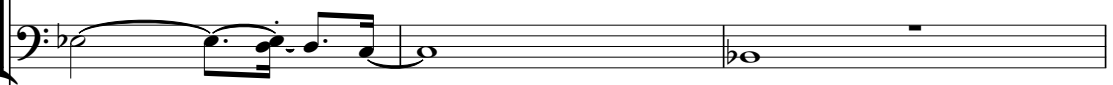

Organ

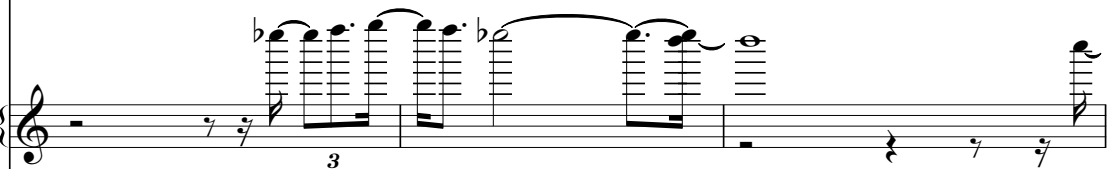

Strings

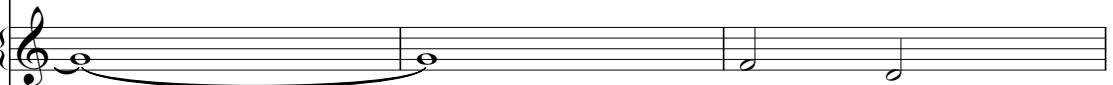

Strings

Strings

26

DRUMS

Guitar

Melodie

BASS

Organ

Strings

Strings

Strings

29

DRUMS

Guitar

Melodie

BASS

Organ

Strings

Strings

Strings

32

DRUMS

Guitar

Melodie

BASS

Organ

Strings

Strings

Strings

A double bar line is present at the end of measure 41, separating the two systems. The second system begins at measure 38 and continues to measure 44. The instruments are arranged as follows:

41

DRUMS

Guitar

Melodie

BASS

Organ

Strings

Strings

Strings

44

DRUMS

Guitar

Melodie

BASS

Organ

Strings

Strings

Strings

46

DRUMS

Guitar

Melodie

BASS

Organ

Strings

Strings

Strings

48

DRUMS

Guitar

Melodie

BASS

Organ

Strings

Strings

Strings

51

DRUMS

Guitar

Melodie

BASS

Organ

Strings

Strings

Strings

54 11

DRUMS

Guitar

Melodie

BASS

Organ

Strings

Strings

Strings

57

DRUMS

Guitar

Melodie

BASS

Organ

Strings

Strings

Strings

60

DRUMS

Guitar

Melodie

BASS

Organ

Strings

Strings

Strings

62

DRUMS

Guitar

Melodie

BASS

Organ

Strings

Strings

Strings

64 13

DRUMS

Guitar

Melodie

BASS

Organ

Strings

Strings

Strings

66

DRUMS

Guitar

Melodie

BASS

Organ

Strings

Strings

Strings

68

DRUMS

Guitar

Melodie

BASS

Organ

Strings

Strings

Strings

71

DRUMS

Guitar

Melodie

BASS

Organ

Strings

Strings

Strings

74 15

DRUMS

Guitar

Melodie

BASS

Organ

Strings

Strings

Strings

76

DRUMS

Guitar

Melodie

BASS

Strings

Strings

Strings

79

DRUMS

Guitar

Melodie

BASS

Strings

Strings

Strings

81

DRUMS

Guitar

Melodie

BASS

Strings

Strings

Strings

83 17

DRUMS

Guitar

Melodie

BASS

Strings

Strings

Strings

85

DRUMS

Guitar

Melodie

BASS

Strings

Strings

Strings

87

DRUMS

Guitar

Melodie

BASS

Strings

Strings

Strings

89

DRUMS

Guitar

Melodie

BASS

Strings

Strings

Strings

91

DRUMS

Guitar

Melodie

BASS

Strings

Strings

Strings

93 21

DRUMS

Guitar

Melodie

BASS

Strings

Strings

Strings

95

DRUMS

Guitar

Melodie

BASS

Strings

Strings

Strings

97

DRUMS

Guitar

Melodie

BASS

Strings

Strings

Strings

99 23

DRUMS

Guitar

Melodie

BASS

Strings

Strings

Strings

101

DRUMS

Guitar

Melodie

BASS

Strings

Strings

Strings

103

106

DRUMS

Christopher Cross - Sailing 3

♩ = 99,000099

23

V.S.

DRUMS

63

67

71

74

78

82

86

90

94

98

DRUMS

101

Christopher Cross - Sailing 3

Guitar

♩ = 99,000099

1

5

8

11

14

17

20

24

28

31

V.S.

Guitar

34

37

41

44

47

50

53

57

60

63

Guitar

66

69

73

76

79

81

83

85

87

89

V.S.

4

Guitar

91

93

95

97

99

101

103

107

Christopher Cross - Sailing 3

Melodie

♩ = 99,000099

8

14

20

25

30

35

41

46

50

55

V.S.

2

Melodie

BASS

Christopher Cross - Sailing 3

♩ = 99,000099

9

17

25

32

37

43

49

55

62

67

V.S.

Christopher Cross - Sailing 3

Organ

♩ = 99,000099

3

10

5

19

3

3

24

3

3

31

40

3

47

3

3

52

3

3

57

3

64

3

3

V.S.

2

70

Organ

75

30

Christopher Cross - Sailing 3

Strings

♩ = 99,000099

9

17

26

32

38

45

53

61

V.S.

69

77

85

92

99

104

Christopher Cross - Sailing 3

Strings

♩ = 99,000099

V.S.

63

71

80

88

95

102

Christopher Cross - Sailing 3

Strings

♩ = 99,000099

9

17

4

28

3

33

3

39

46

54

62

69

78

V.S.

2

Strings

86

93

100

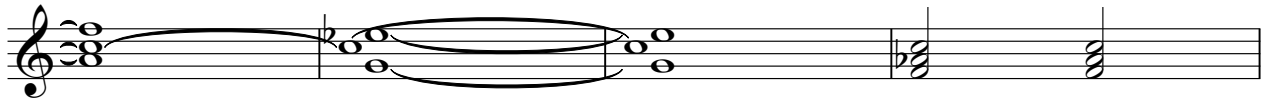

104

