

# Chrono Trigger - To Far Away Times

JD Harding

5

Lead 1

FX 3

7

Lead 1

FX 3

9

Lead 1

FX 3

11

Syn. Str.

Lead 1

FX 3

Solo

Solo

13

Syn. Str.

Lead 1

FX 3

Solo

Solo

15

Syn. Str.

Lead 1

FX 3

Solo

Solo

Solo

17

Syn. Str.

Lead 1

FX 3

Solo

Solo

Solo

19

Syn. Str.

Lead 1

FX 3

Solo

Solo

Solo

21

Syn. Str.

Lead 1

FX 3

Solo

Solo

Solo

23

Syn. Str.

Lead 1

FX 3

Solo

Solo

Solo

Musical score for page 25, featuring the following instruments and parts:

- Perc.**: Percussion part with a snare drum and cymbal.
- J. Gtr.**: J. Gtr. part with a treble clef and a key signature of one sharp (F#).
- J. Gtr.**: J. Gtr. part with a treble clef and a key signature of one sharp (F#).
- E. Gtr.**: E. Gtr. part with a treble clef and a key signature of one sharp (F#).
- Hpsd.**: Hpsd. part with a bass clef and a key signature of one sharp (F#).
- Cel.**: Cel. part with a bass clef and a key signature of one sharp (F#).
- Syn. Str.**: Syn. Str. part with a treble clef and a key signature of one sharp (F#).
- Orch. Hit**: Orch. Hit part with a treble clef and a key signature of one sharp (F#).
- Lead 1**: Lead 1 part with a treble clef and a key signature of one sharp (F#).
- FX 3**: FX 3 part with a treble clef and a key signature of one sharp (F#).
- Solo**: Solo part with a treble clef and a key signature of one sharp (F#).
- Solo**: Solo part with a treble clef and a key signature of one sharp (F#).
- Solo**: Solo part with a treble clef and a key signature of one sharp (F#).
- Gun.**: Gun. part with a bass clef and a key signature of one sharp (F#).

Musical score for page 27, featuring the following instruments and parts:

- Perc.**: Percussion part with a snare drum and a melodic line.
- J. Gtr.**: Jumbo guitar part with a melodic line.
- J. Gtr.**: Jumbo guitar part with a fretboard diagram (TAB) showing open strings (0).
- E. Gtr.**: Electric guitar part with a melodic line.
- Hpsd.**: Harpsichord part with a melodic line.
- Syn. Str.**: Synthesizer string part with a melodic line.
- Orch. Hit**: Orchestral hit part with a melodic line.
- Lead 1**: Lead 1 part with a melodic line.
- FX 3**: FX 3 part with a melodic line.
- Solo**: Solo part with a melodic line.
- Solo**: Solo part with a melodic line.
- Gun.**: Gun part with a melodic line.

Perc.

J. Gtr.

J. Gtr.

E. Gtr.

Hpsd.

Syn. Str.

Orch. Hit

Lead 1

FX 3

Solo

Solo

Gun.

Perc. J. Gtr. J. Gtr. E. Gtr. Hpsd. Cel. Syn. Str. Orch. Hit Lead 1 FX 3 Solo Solo Gun.

Perc.   
 J. Gtr.   
 J. Gtr. (TAB)   
 E. Gtr.   
 Hpsd.   
 Syn. Str.   
 Orch. Hit   
 Lead 1   
 FX 3   
 Solo   
 Solo   
 Gun.

Perc. J. Gtr. J. Gtr. E. Gtr. Hpsd. Syn. Str. Orch. Hit Lead 1 FX 3 Solo Solo Gun.

This musical score page includes the following parts:

- Perc.**: Percussion part with a snare drum and cymbal.
- J. Gtr.**: Jazzy guitar part with a melodic line.
- J. Gtr. TAB**: Guitar tablature for the jazzy guitar part.
- E. Gtr.**: Electric guitar part with a melodic line.
- Hpsd.**: Harpsichord part with a rhythmic accompaniment.
- Cel.**: Cello part with a few notes.
- Syn. Str.**: Synthesizer strings part with a melodic line.
- Orch. Hit**: Orchestral hit part with a melodic line.
- Lead 1**: Lead guitar part with a melodic line.
- FX 3**: Effects part with a melodic line and a '6' effect.
- Solo**: Multiple solo parts for different instruments.
- Gun.**: Gun part with a rhythmic accompaniment.

- Perc.**: Percussion part in 2/4 time, starting with a drum roll and followed by a rhythmic pattern of eighth and sixteenth notes.
- J. Gtr.**: Jumbo guitar part in treble clef, featuring a melodic line with a key signature of one flat and a mix of eighth and sixteenth notes.
- J. Gtr. TAB**: Guitar tablature for the jumbo guitar, showing fret numbers (0) on the strings.
- E. Gtr.**: Electric guitar part in treble clef, playing a rhythmic accompaniment of eighth notes.
- Hpsd.**: Harpsichord part in bass clef, playing a rhythmic accompaniment of eighth notes.
- Cel.**: Cello part in bass clef, mostly silent with a few notes at the end of the measure.
- Syn. Str.**: Synthesizer strings, consisting of two staves in treble clef, playing sustained chords and melodic lines.
- Orch. Hit**: Orchestral hits, a single staff in treble clef with rhythmic patterns.
- Lead 1**: Lead instrument 1, a single staff in treble clef with a melodic line.
- Solo**: Solo instrument, consisting of three staves in treble clef, each with a melodic line.
- Gun.**: Gun part in 2/4 time, represented by a series of rhythmic pulses.

Perc.

J. Gtr.

J. Gtr.

E. Gtr.

Hpsd.

Cel.

Syn. Str.

Syn. Str.

Orch. Hit

Lead 1

Solo

Solo

Solo

Gun.

Perc.

J. Gtr.

J. Gtr.

E. Gtr.

Hpsd.

Syn. Str.

Syn. Str.

Orch. Hit

Lead 1

Solo

Solo

Solo

Gun.

Perc.   
 J. Gtr.   
 J. Gtr.   
 E. Gtr.   
 Hpsd.   
 Cel.   
 Syn. Str.   
 Syn. Str.   
 Orch. Hit   
 Lead 1   
 Solo   
 Solo   
 Solo   
 Gun.

Perc. J. Gtr. J. Gtr. E. Gtr. Hpsd. Cel. Syn. Str. Lead 1 Solo Solo Gun.

Perc.

J. Gtr.

J. Gtr.

E. Gtr.

Hpsd.

Syn. Str.

Lead 1

Solo

Solo

Solo

Gun.

83

85

87

89

92

95

98

100

Musical score for Perc., J. Gtr., Cel., Syn. Str., Orch. Hit, Lead 1, Solo, Solo, Solo, Solo, and Gun.

102

Syn. Str.

Orch. Hit

Solo

Solo

Solo

Solo

104

Syn. Str.

Orch. Hit

Solo

Solo

Solo

Solo

107

Syn. Str.

Orch. Hit

Solo

Solo

Solo

Solo

110

Syn. Str.

Orch. Hit

Solo

Solo

Solo

Solo

112

Syn. Str.

Orch. Hit

Solo

Solo

Solo

Solo

115

Syn. Str.

Orch. Hit

Solo

Solo

Solo

Solo

118

Syn. Str.

Orch. Hit

Solo

Solo

Solo

Solo

121

Syn. Str.

Orch. Hit

Solo

Solo

Solo

Solo

124

Syn. Str.

Orch. Hit

Solo

Solo

Solo

Solo

127

Syn. Str.

Orch. Hit

Solo

Solo

Solo

Solo

130

Syn. Str.

Orch. Hit

FX 3

Solo

Solo

Solo

Percussion

Chrono Trigger - To Far Away Times

24

29

34

39

44

49

54

59

64

69

JD Harding

V.S.

2

Percussion

74

79

84

89

94

98

64

68

72

76

80

84

88

92

96

99

2  
81

Jazz Guitar

**49**

24

28

32

36

40

44

48

52

56

60

64

68

72

76

80

49

24

28

32

36

40

44

48

52

56

2

Harpsichord

60

64

68

72

76

80

Celesta

Chrono Trigger - To Far Away Times

JD Harding

Synth Strings

Chrono Trigger - To Far Away Times

10

17

25

33

41

8

55

62

30

JD Harding

2

# Synth Strings

97

105

114

123

127

Synth Strings

Chrono Trigger - To Far Away Times

40

46

15

66

73

79

49

JD Harding

Synth Strings

Chrono Trigger - To Far Away Times

JD Harding

24

29

35

40

47

52

57

62

65

33

JD Harding

Orchestra Hit

100

106

113

120

126

# Chrono Trigger - To Far Away Times

## Lead 1 (Square)

2

9

16

23

30

37

44

51

58

65

JD Harding

V.S.

Lead 1 (Square)

72

79

86

93

98

FX 3 (Crystal)

Chrono Trigger - To Far Away Times

JD Harding

V.S.

45

49

51

79

131

4

Solo

129

Solo

# Chrono Trigger - To Far Away Times

10

18

25

33

40

54

62

30

JD Harding

2

Solo

97

105

113

121

126

Solo

# Chrono Trigger - To Far Away Times

10

18

26

34

42

56

63

30

JD Harding

2

Solo

97

105

114

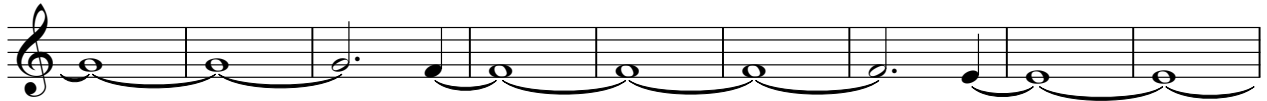

123

127

Solo

# Chrono Trigger - To Far Away Times

40

46 15

66

73

79 49

JD Harding

Solo

# Chrono Trigger - To Far Away Times

40

46

15

66

73

79

49

JD Harding

Solo

Chrono Trigger - To Far Away Times

JD Harding

24

28

32

36

40

44

48

52

56

60

JD Harding

V.S.

64

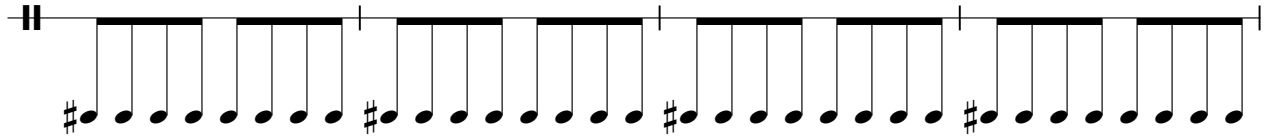

68

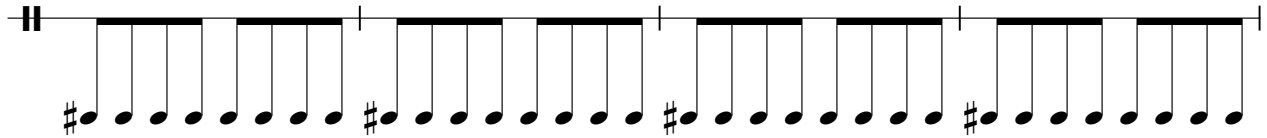

72

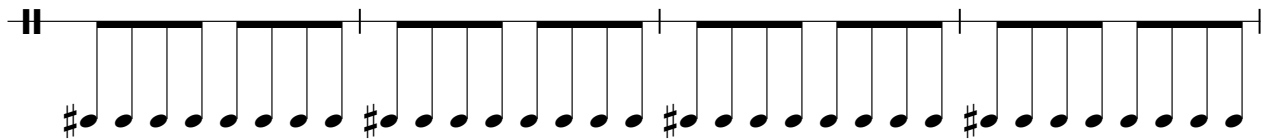

76

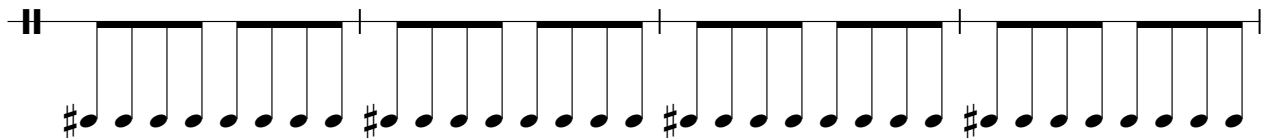

80

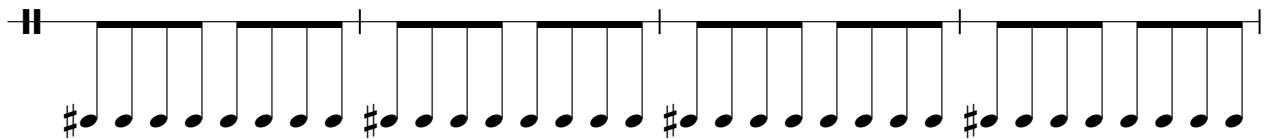

84

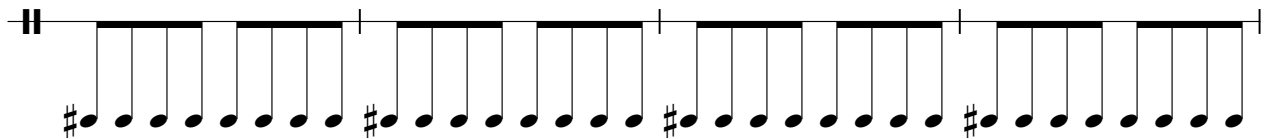

88

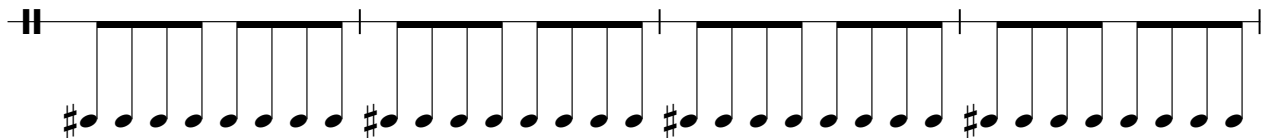

92

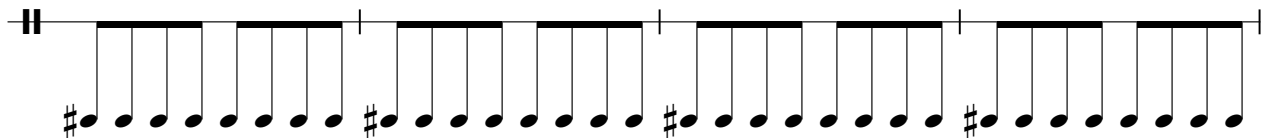

96

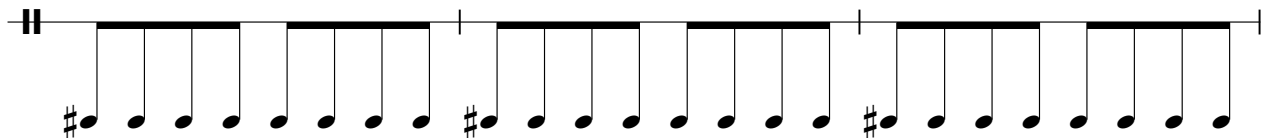

99

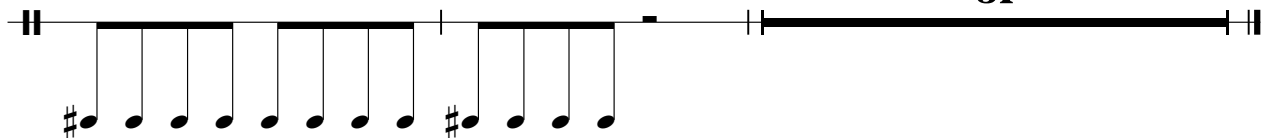

31