

Chrystian e Ralf - Aquela Menina

♩ = 120,000000

Percussion

Jazz Guitar

Jazz Guitar

Jazz Guitar

Jazz Guitar

Electric Bass

♩ = 120,000000

Synth Strings

4

Perc.

J. Gtr.

J. Gtr.

J. Gtr.

J. Gtr.

E. Bass

Syn. Str.

5

Perc.

J. Gtr.

J. Gtr.

J. Gtr.

J. Gtr.

E. Bass

Syn. Str.

7

Perc.

J. Gtr.

J. Gtr.

J. Gtr.

J. Gtr.

E. Bass

Syn. Str.

8

Perc.

J. Gtr.

J. Gtr.

J. Gtr.

J. Gtr.

E. Bass

Syn. Str.

10

Perc. J. Gtr. J. Gtr. J. Gtr. E. Bass Syn. Str.

12

Perc. J. Gtr. J. Gtr. J. Gtr. E. Bass Syn. Str.

14

Perc.

J. Gtr.

J. Gtr.

J. Gtr.

E. Bass

Syn. Str.

16

Perc.

J. Gtr.

J. Gtr.

J. Gtr.

E. Bass

Syn. Str.

17

Perc.

J. Gtr.

J. Gtr.

J. Gtr.

E. Bass

Syn. Str.

18

Perc.

J. Gtr.

J. Gtr.

J. Gtr.

E. Bass

Syn. Str.

20

Perc.

J. Gtr.

J. Gtr.

J. Gtr.

E. Bass

Syn. Str.

22

Perc.

J. Gtr.

J. Gtr.

J. Gtr.

E. Bass

Syn. Str.

24

Perc.

J. Gtr.

J. Gtr.

J. Gtr.

E. Bass

Syn. Str.

26

Perc.

J. Gtr.

J. Gtr.

J. Gtr.

J. Gtr.

E. Bass

Syn. Str.

28

30

Perc.

J. Gtr.

J. Gtr.

J. Gtr.

J. Gtr.

E. Bass

Syn. Str.

32

34

Perc.

J. Gtr.

J. Gtr.

J. Gtr.

J. Gtr.

E. Bass

Syn. Str.

36

38

Perc.

J. Gtr.

J. Gtr.

J. Gtr.

J. Gtr.

E. Bass

Syn. Str.

40

Perc.

J. Gtr.

J. Gtr.

J. Gtr.

J. Gtr.

E. Bass

Syn. Str.

42

Perc.

J. Gtr.

J. Gtr.

J. Gtr.

J. Gtr.

E. Bass

Syn. Str.

44

46

Perc.

J. Gtr.

J. Gtr.

J. Gtr.

J. Gtr.

E. Bass

Syn. Str.

48

50

Perc.

J. Gtr.

J. Gtr.

J. Gtr.

J. Gtr.

E. Bass

Syn. Str.

51

54

56

Perc.

J. Gtr.

J. Gtr.

J. Gtr.

J. Gtr.

E. Bass

Syn. Str.

58

60

Perc.

J. Gtr.

J. Gtr.

J. Gtr.

J. Gtr.

E. Bass

Syn. Str.

61

62

Perc.

J. Gtr.

J. Gtr.

J. Gtr.

J. Gtr.

E. Bass

Syn. Str.

63

64

Perc.

J. Gtr.

J. Gtr.

J. Gtr.

J. Gtr.

E. Bass

Syn. Str.

65

66

Perc.

J. Gtr.

J. Gtr.

J. Gtr.

J. Gtr.

E. Bass

Syn. Str.

67

Perc.

J. Gtr.

J. Gtr.

J. Gtr.

E. Bass

Syn. Str.

69

Perc.

J. Gtr.

J. Gtr.

J. Gtr.

J. Gtr.

E. Bass

Syn. Str.

71

Perc.

J. Gtr.

J. Gtr.

J. Gtr.

J. Gtr.

E. Bass

Syn. Str.

72

73

Perc.

J. Gtr.

J. Gtr.

J. Gtr.

J. Gtr.

E. Bass

Syn. Str.

74

76

Perc.

J. Gtr.

J. Gtr.

J. Gtr.

J. Gtr.

E. Bass

Syn. Str.

78

80

Perc.

J. Gtr.

J. Gtr.

J. Gtr.

J. Gtr.

E. Bass

Syn. Str.

82

- Perc.**: The top staff, marked with measure 82, contains a complex rhythmic pattern of eighth and sixteenth notes with 'x' marks above them, indicating a specific percussive effect.
- J. Gtr.**: The second staff, marked with measure 43, features a melodic line with various note values and rests.
- J. Gtr.**: The third staff, also marked with measure 43, shows a rhythmic accompaniment consisting of chords and single notes.
- J. Gtr.**: The fourth staff, marked with measure 43, continues the melodic line from the second staff.
- E. Bass**: The fifth staff, marked with measure 43, provides a bass line with a mix of eighth and quarter notes.
- Syn. Str.**: The bottom staff, marked with measure 43, contains a synthesizer string part with sustained notes and a long, curved line indicating a continuous sound.

84

Perc.

J. Gtr.

J. Gtr.

J. Gtr.

J. Gtr.

E. Bass

Syn. Str.

85

86

Perc.

J. Gtr.

J. Gtr.

J. Gtr.

J. Gtr.

E. Bass

Syn. Str.

88

90

Perc.

J. Gtr.

J. Gtr.

J. Gtr.

J. Gtr.

E. Bass

Syn. Str.

92

93

Perc.

J. Gtr.

J. Gtr.

J. Gtr.

J. Gtr.

E. Bass

Syn. Str.

94 51

Perc. 

J. Gtr. 

J. Gtr. 

J. Gtr. 

J. Gtr. 

E. Bass 

Syn. Str. 

96

Perc.

J. Gtr.

J. Gtr.

J. Gtr.

J. Gtr.

E. Bass

Syn. Str.

98

99 Perc. J. Gtr. J. Gtr. J. Gtr. E. Bass Syn. Str.

101 55

Perc.

J. Gtr.

J. Gtr.

J. Gtr.

J. Gtr.

E. Bass

Syn. Str.

103

Perc.

J. Gtr.

J. Gtr.

J. Gtr.

J. Gtr.

E. Bass

Syn. Str.

105

106

Perc.

J. Gtr.

J. Gtr.

J. Gtr.

J. Gtr.

E. Bass

Syn. Str.

107 59

Perc.

J. Gtr.

J. Gtr.

J. Gtr.

J. Gtr.

E. Bass

Syn. Str.

108

Perc.

J. Gtr.

J. Gtr.

J. Gtr.

J. Gtr.

E. Bass

Syn. Str.

109

Perc.

J. Gtr.

J. Gtr.

J. Gtr.

J. Gtr.

E. Bass

Syn. Str.

110

Perc.

J. Gtr.

J. Gtr.

J. Gtr.

J. Gtr.

E. Bass

Syn. Str.

111 63

Perc.

J. Gtr.

J. Gtr.

J. Gtr.

J. Gtr.

E. Bass

Syn. Str.

112

Perc.

J. Gtr.

J. Gtr.

J. Gtr.

J. Gtr.

E. Bass

Syn. Str.

113

114

Perc.

J. Gtr.

J. Gtr.

J. Gtr.

J. Gtr.

E. Bass

Syn. Str.

Chrystian e Ralf - Aquela Menina

Percussion

♩ = 120,000000

5

8

11

14

17

20

23

26

29

V.S.

Percussion

V.S.

Percussion

Percussion

101

103

105

107

109

111

113

Jazz Guitar Chrystian e Ralf - Aquela Menina

♩ = 120,000000

4

6

9

12

14

17

20

22

24

V.S.

27

30

33

36

39

42

45

48

51

54

57

60

62

65

68

71

73

76

79

83

85

88

91

93

95

98

101

105

107

109

111

113

Jazz Guitar Chrystian e Ralf - Aquela Menina

♩ = 120,000000

7

13

17

21

24

28

34

38

42

V.S.

45

48

51

55

59

65

71

77

81

85

88

91

94

97

102

108

112

Jazz Guitar Chrystian e Ralf - Aquela Menina

♩ = 120,000000

5

8

11

14

16

18

21

24

27

V.S.

30

33

36

39

42

45

48

51

55

58

62

65

68

71

73

76

79

82

85

88

V.S.

91

94

97

100

102

104

106

108

110

112

114

Jazz Guitar Chrystian e Ralf - Aquela Menina

♩ = 120,000000

7 15

26 2

34

40

46

51

57

62 2

Electric Bass Chrystian e Ralf - Aquela Menina

♩ = 120,000000

51

56

61

66

71

76

81

86

91

96

101

106

111

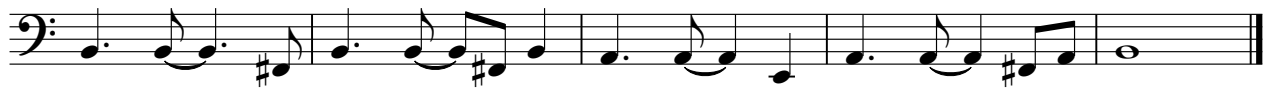

Synth Strings Chrystian e Ralf - Aquela Menina

♩ = 120,000000

5

8

12

16

22

27

31

35

41

V.S.

Synth Strings

46

50

55

59

63

67

71

76

81

86

90

96

100

104

108

111

113

