

Chrystian e Ralf - Basta Um Olhar

♩ = 135,009857

Harmonica

Percussion

5-string Electric Bass

Pad 1 (New Age)

♩ = 135,009857

Viola

Solo

Solo

5

Perc.

E. Bass

Pad 1

Vla.

Solo

Solo

9

Harm.

Perc.

E. Bass

FM

Pad 1

Vla.

Solo

Solo

12

Harm.

Perc.

E. Bass

FM

Pad 1

Vla.

Solo

Solo

16

Perc.

E. Bass

FM

Pad 1

Vla.

Solo

22

Perc.

E. Bass

FM

Solo

28

Perc.

E. Bass

FM

Solo

33

Perc.

E. Bass

FM

Solo

Solo

37

Perc.

E. Bass

FM

Vla.

Solo

Solo

41

Perc.

E. Bass

FM

Vla.

Solo

Solo

44

Perc. E. Bass FM Vla. Solo Solo

47

Perc. E. Bass FM Pad 1 Vla. Solo Solo

51

Harm.

Perc.

E. Bass

FM

Pad 1

Vla.

Solo

Solo

54

Perc.

E. Bass

FM

Pad 1

Vla.

Solo

Solo

57

Harm.

Perc.

E. Bass

FM

Pad 1

Vla.

Solo

Solo

60

Harm.

Perc.

E. Bass

FM

Pad 1

Vla.

Solo

Solo

62

Harm.

Perc.

E. Bass

FM

Pad 1

Vla.

Solo

Solo

65

Perc.

E. Bass

FM

Pad 1

Vla.

Solo

Solo

68

71

74

Harm.

Perc.

E. Bass

FM

Pad 1

Vla.

Solo

Solo

77

Perc.

E. Bass

FM

Pad 1

Vla.

Solo

Solo

80

Perc.

E. Bass

FM

Pad 1

Vla.

Solo

84

Perc.

E. Bass

FM

Solo

||

89

Perc.

E. Bass

FM

Solo

||

93

Perc.

E. Bass

FM

Solo

98

Perc.

E. Bass

FM

Solo

Solo

102

Perc.

E. Bass

FM

Vla.

Solo

Solo

106

109

112

116

Harm.

Perc.

E. Bass

FM

Pad 1

Vla.

Solo

Solo

119

Perc.

E. Bass

FM

Pad 1

Vla.

Solo

Solo

122

Harm.

Perc.

E. Bass

FM

Pad 1

Vla.

Solo

Solo

125

Harm.

Perc.

E. Bass

FM

Pad 1

Vla.

Solo

Solo

128

Perc.

E. Bass

FM

Pad 1

Vla.

Solo

Solo

131

Harm.

Perc.

E. Bass

FM

Pad 1

Vla.

Solo

Solo

134

Perc.

E. Bass

FM

Pad 1

Vla.

Solo

Solo

137

Harm.

Perc.

E. Bass

FM

Pad 1

Vla.

Solo

Solo

140

Harm.

Perc.

E. Bass

FM

Pad 1

Vla.

Solo

Solo

142

Harm.

Perc.

E. Bass

FM

Pad 1

Vla.

Solo

Solo

145

148

Harm.

Perc.

E. Bass

FM

Pad 1

Vla.

Solo

Solo

150

$\text{♩} = 125,000000$

$\text{♩} = 135,009857$

Harm.

Perc.

E. Bass

Pad 1

Vla.

Solo

Harmonica

Chrystian e Ralf - Basta Um Olhar

♩ = 135,009857

8

12 38

52 5

60 10

73

77 38

117 5

125 4

132 5

140 6

Chrystian e Ralf - Basta Um Olhar

Percussion

♩ = 135,009857

2

8

13

18

8

31

37

43

49

54

60

V.S.

124

130

135

141

147

♩ = 125,000000 ♩ = 135,009857

69

75

81

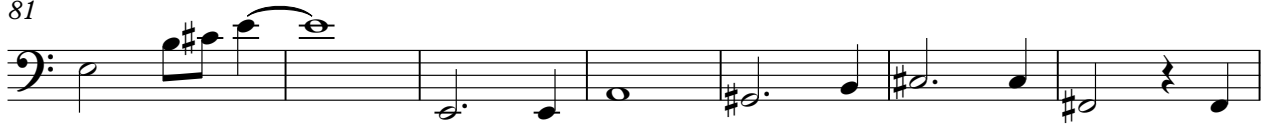

88

95

101

108

116

122

128

135

141

147

♩ = 125,000000 ♩ = 135,009857

♩ = 135,009857

8

8

13

2

2

20

28

36

43

50

56

63

74

80

88

96

104

111

118

125

132

V.S.

138

145

148

♩ = 125,000000 ♩ = 135,009857
3

♩ = 135,009857

7 2

14 31

50 3

57

62 2

67

71 3

77

80 31

Viola

Chrystian e Ralf - Basta Um Olhar

♩ = 135,009857

2

10

17

20

43

52

60

68

76

80

20

2

Viola

103

112

120

127

135

143

148

$\text{♩} = 125,000000$ $\text{♩} = 135,009857$

Chrystian e Ralf - Basta Um Olhar

Solo

♩ = 135,009857

2

7

12

17

10

31

36

40

43

46

50

V.S.

55

59

63

67

72

77

83

88

93

99

103

106

109

112

117

121

125

129

133

137

V.S.

141

145

148

♩ = 125,000000 ♩ = 135,009857

3

Chrystian e Ralf - Basta Um Olhar

Solo

♩ = 135,009857

2

8

14 20

39

47

54

60

67

73

77 20

99

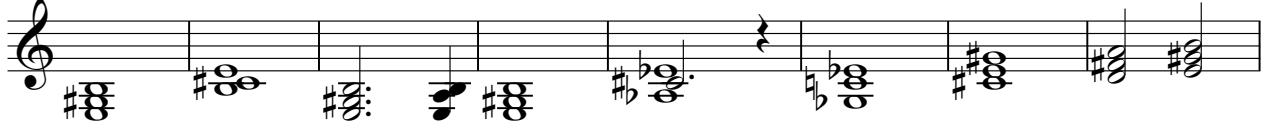

107

115

121

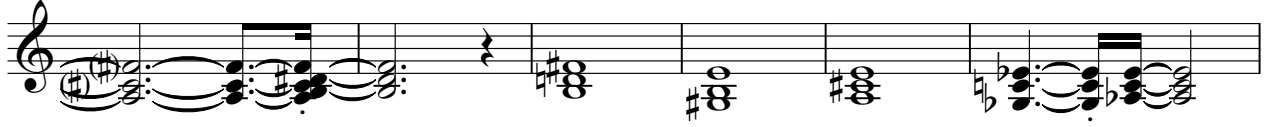

127

134

140

146

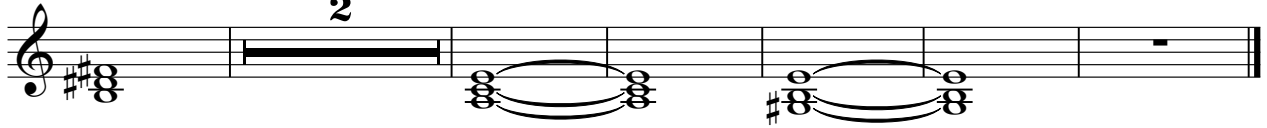

♩ = 125,000000 ♩ = 135,009857