

# Chrystian e Ralf - Bijouteria

♩ = 120,000000

Alto Saxophone

Percussion

Electric Guitar

5-string Electric Bass

Synth Strings

Solo

4

Alto Sax.

Perc.

E. Gtr.

E. Bass

Syn. Str.

Solo

6

Alto Sax.  
Perc.  
E. Gtr.  
E. Bass  
Syn. Str.  
Solo

8

Alto Sax.  
Perc.  
E. Gtr.  
E. Bass  
Syn. Str.  
Solo

10

Alto Sax.

Perc.

E. Gtr.

E. Bass

Syn. Str.

Solo

12

Alto Sax.

Perc.

E. Gtr.

E. Bass

Q.

Syn. Str.

Solo

25

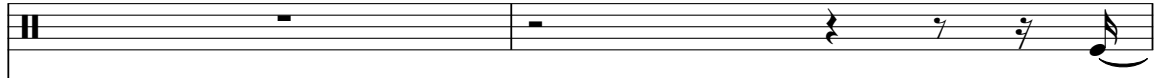
Perc. 

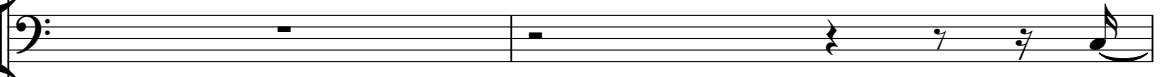
E. Bass 

Q. 

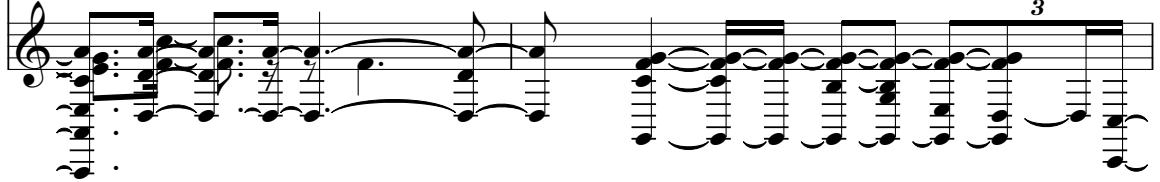
Solo 

==

27

Perc. 

E. Bass 

Q. 

Solo 

==

30

Perc. 

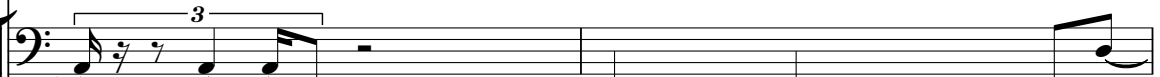
E. Bass 

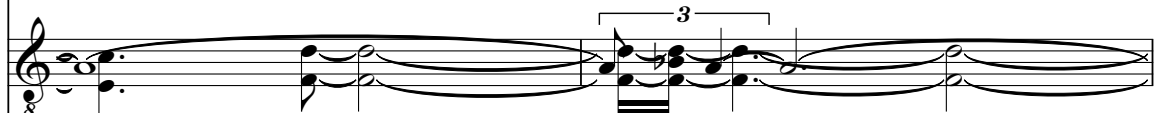
Q. 

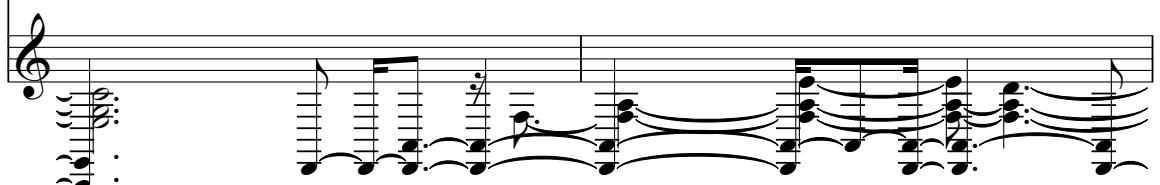
Solo 

32

Perc. 

E. Bass 

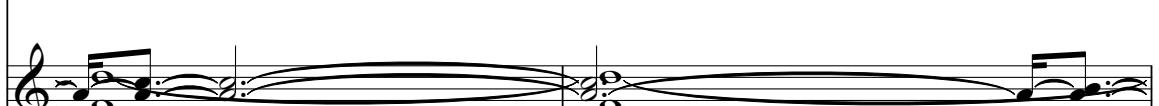
Q. 

Solo 

==

34

Perc. 

E. Bass 

Q. 

Solo 

==

36

Perc. 

E. Bass 

Q. 

Solo 

38

40

42

44

46

Perc. 

E. Bass 

Q. 

Solo 

48

Perc. 

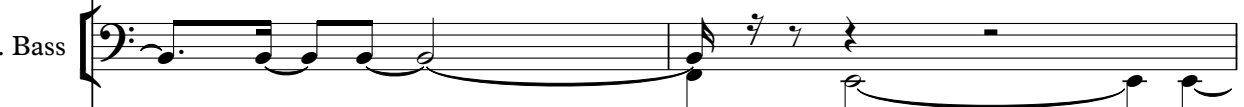
E. Bass 

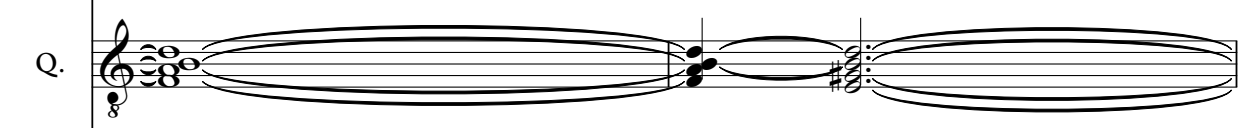
Q. 

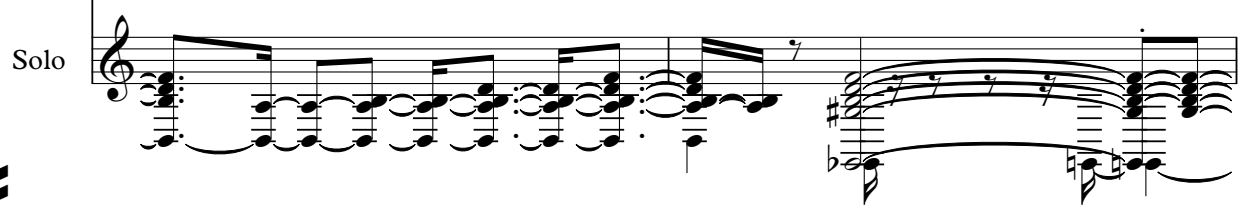
Solo 

50

Perc. 

E. Bass 

Q. 

Solo 

56

58

60

62

64

66

68

70

72

74

75

77

79

82

Alto Sax.  
Perc.  
E. Gtr.  
E. Bass  
Q.  
Solo

84

Alto Sax.  
Perc.  
E. Gtr.  
E. Bass  
Q.  
Solo

86

Alto Sax.

Perc.

E. Gtr.

E. Bass

Q.

Solo

88

Alto Sax.

Perc.

E. Gtr.

E. Bass

Q.

Solo

90

Alto Sax.

Perc.

E. Gtr.

E. Bass

Q.

Solo

92

Alto Sax.

Perc.

E. Gtr.

E. Bass

Q.

Hpsd.

Solo

94

Alto Sax.

Perc.

E. Gtr.

E. Bass

Q.

Hpsd.

Solo

95

Perc.

E. Bass

Q.

Hpsd.

Solo

97

99

101

3

103

Perc.

E. Bass

Q.

Solo

105

Perc.

E. Bass

Q.

Solo

107

Perc.

E. Bass

Q.

Hpsd.

Solo

Detailed description of the musical score: The score is divided into three systems. The first system (measures 103-104) includes Percussion, Electric Bass, and Solo guitar. The second system (measures 105-106) includes Percussion, Electric Bass, and Solo guitar. The third system (measures 107) includes Percussion, Electric Bass, Harpsichord, and Solo guitar. The Solo guitar part is highly complex, featuring dense chordal textures, triplets, and various articulations. The Percussion part has a steady rhythmic pattern. The Electric Bass part provides a solid harmonic foundation. The Harpsichord part in measure 107 has a more melodic and rhythmic role.

109

Perc.

E. Bass

Q.

Hpsd.

Solo

111

Perc.

E. Bass

Q.

Hpsd.

Solo

113

Perc. E. Bass Q. Solo

115

Perc. E. Bass Q. Solo

117

Perc. E. Bass Q. Solo

119

Perc.

E. Bass

Q.

Hpsd.

Solo

121

Perc.

E. Bass

Q.

Hpsd.

Solo

123

Perc.

E. Bass

Q.

Hpsd.

Solo

125

Perc.

E. Bass

Q.

Hpsd.

Solo

127

129

130

131

133

135

137

Perc.

E. Bass

Q.

Hpsd.

Solo

139

Perc.

E. Bass

Q.

Hpsd.

Solo

141

143

145

Alto Sax.

Perc.

E. Gtr.

E. Bass

Q.

Hpsd.

Solo

147

Alto Sax.

Perc.

E. Gtr.

E. Bass

Q.

Syn. Str.

Solo

Detailed description of the musical score: The score is arranged in a system of staves. The top staff is for Alto Saxophone, followed by Percussion, Electric Guitar, Electric Bass, Piano (Q.), Harpsichord (Hpsd.), Solo, a double bar line, Alto Saxophone, Percussion, Electric Guitar, Electric Bass, Piano (Q.), Synthesizer Strings (Syn. Str.), and another Solo part. The key signature has one sharp (F#). The Solo part in measure 145 features a complex, multi-layered texture with many notes. The Syn. Str. part in measure 147 features a similar complex texture. The Solo part at the bottom of measure 147 is a single melodic line.

149

Alto Sax.

Perc.

E. Gtr.

E. Bass

Q.

Syn. Str.

Solo

151

Alto Sax.

Perc.

E. Gtr.

E. Bass

Q.

Syn. Str.

Solo

153

Alto Sax.

Perc.

E. Gtr.

E. Bass

Q.

Syn. Str.

Solo

155

Alto Sax.

Perc.

E. Gtr.

E. Bass

Q.

Syn. Str.

Solo

157

Alto Sax.

E. Gtr.

E. Bass

Q.

Syn. Str.

Solo

==

158

Alto Sax.

E. Bass

Q.

Syn. Str.

Solo

Alto Saxophone

Chrystian e Ralf - Bijouteria

♩ = 120,000000

5

8

13 65 3

81

84

88 3

92 3 3

94 50

Alto Saxophone

146

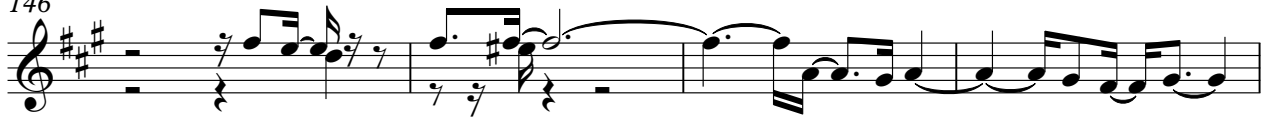

150

153

155

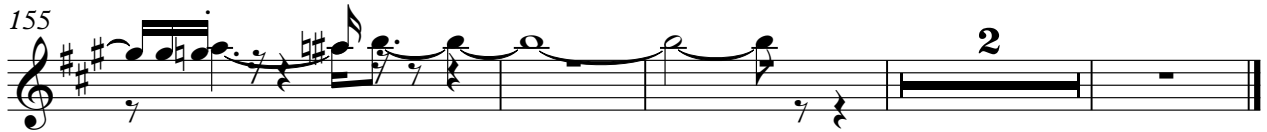

Chrystian e Ralf - Bijouteria

Percussion

♩ = 120,000000

V.S.

59

64

68

72

76

80

84

88

92

95

99

103

107

111

115

119

123

127

131

135

V.S.

Percussion

139

143

146

150

154

Electric Guitar

Chrystian e Ralf - Bijouteria

♩ = 120,000000

6

11

65

80

85

90

95

51

149

153

3

5-string Electric Bass

Chrystian e Ralf - Bijouteria

♩ = 120,000000

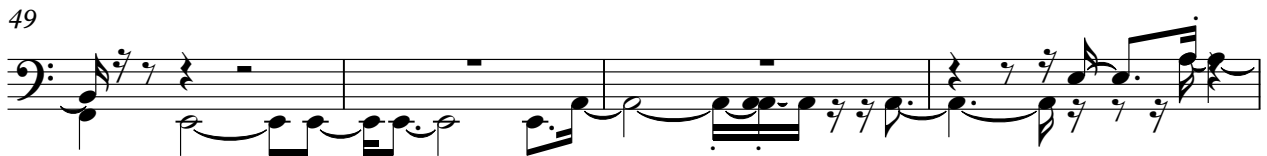
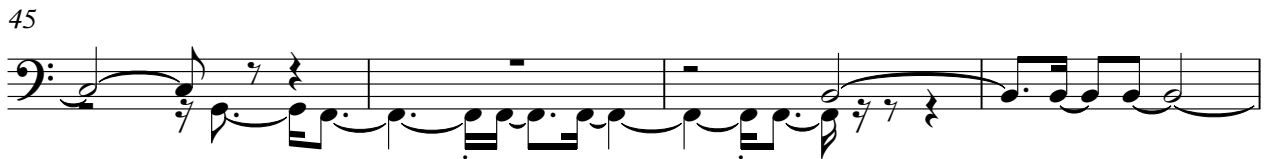
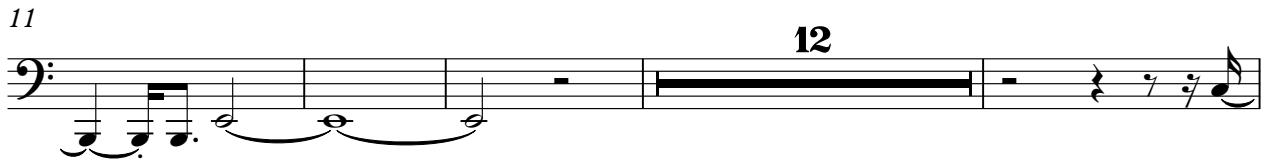

V.S.

58

63

68

72

76

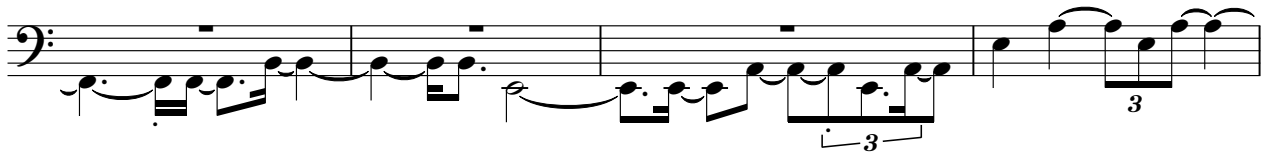

80

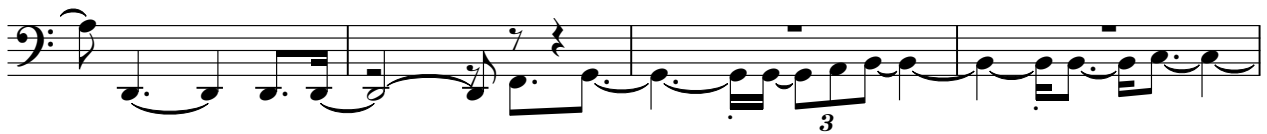

84

88

92

96

101

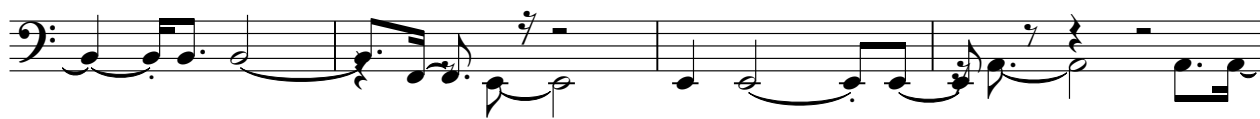

105

109

114

119

125

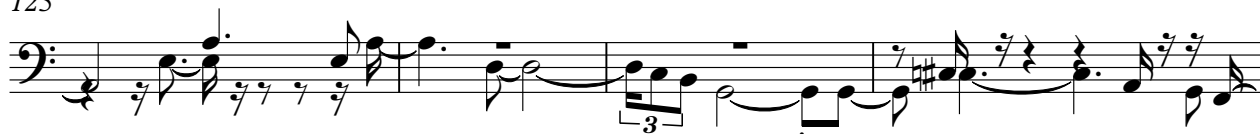

129

133

138

142

V.S.

146

151

155

Quintus

Chrystian e Ralf - Bijouteria

♩ = 120,000000

12

18

23

27

32

37

40

45

51

57

V.S.

63

69

73

76

81

86

92

97

103

107

112

117

122

125

129

134

138

142

147

153

V.S.

157

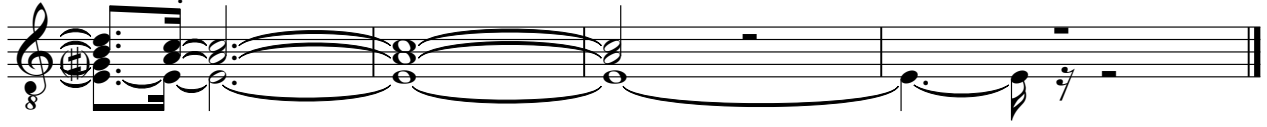

♩ = 120,000000

39

43

55

60

69

73

76

80

**13**

13

97

**8**

109

113

**6**

**3**

**3**

122

126

129

**3**

133

136

140

143

Synth Strings

Chrystian e Ralf - Bijouteria

♩ = 120,000000

7

14 **133**

150

154 **2**

Christian e Ralf - Bijouteria

Solo

♩ = 120,000000

5

7

9

11

13

16

18

20

22

V.S.

V.S.

V.S.

140

3

143

3

145

147

149

3

152

3

154

3

156

3

158

3