

0.0"  
1.1,00  
untitled

♩ = 103,000046

Musical score for Percussion, Jazz Guitar, Electric Guitar, 5-string Electric Bass, Electric Piano, Synth Strings, Pad 5 (Bowed), and Solo. The score is in 4/4 time and features a tempo of 103,000046. The Percussion part includes a snare drum and a cymbal. The Jazz Guitar part features a melodic line with a trill. The Electric Guitar part is silent. The 5-string Electric Bass part features a bass line with a trill. The Electric Piano part is silent. The Synth Strings part features a sustained chord. The Pad 5 (Bowed) part is silent. The Solo part features a melodic line with a trill.

6

J. Gtr.  
E. Bass  
E. Pno.  
Syn. Str.  
Pad 5  
Solo

9

Perc.  
J. Gtr.  
E. Bass  
E. Pno.  
Syn. Str.  
Pad 5  
Solo

12

J. Gtr.  
E. Bass  
E. Pno.  
Syn. Str.  
Pad 5  
Solo

15

Perc.  
J. Gtr.  
E. Bass  
E. Pno.  
Syn. Str.  
Pad 5  
Solo

20

22

26

28

35

37

Perc. J. Gtr. E. Gtr. E. Bass Syn. Str. Solo

Perc. J. Gtr. E. Gtr. E. Bass Syn. Str. Solo

45

47

50

Perc. J. Gtr. E. Gtr. E. Bass Syn. Str. Solo

53

Perc. J. Gtr. E. Bass Syn. Str. Solo

56

Perc. J. Gtr. E. Bass Syn. Str. Solo

59

62

70

72

78

80

# Percussion

♩ = 103,000046

2

7

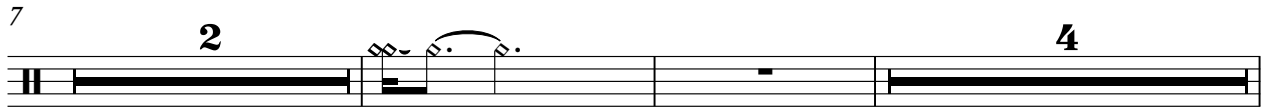

15

23

27

31

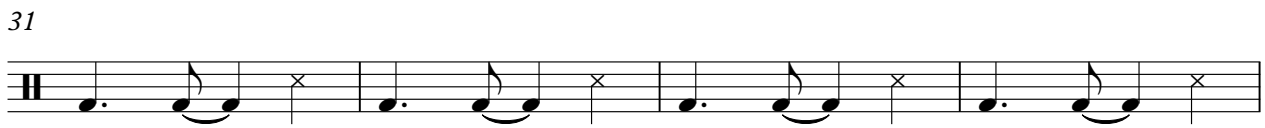

35

40

44

49

V.S.

Jazz Guitar

Jazz Guitar

61

63

65

67

70

72

74

76

78

80

4

83

Jazz Guitar

# Electric Guitar

♩ = 103,000046

6 4 4

15 4 4 4

27 4 4

38

41

44

48

52 4

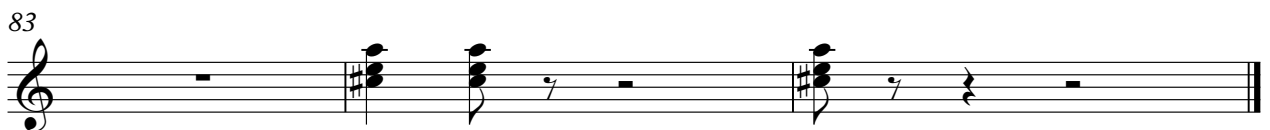

# 5-string Electric Bass

♩ = 103,000046

2

7

11

17

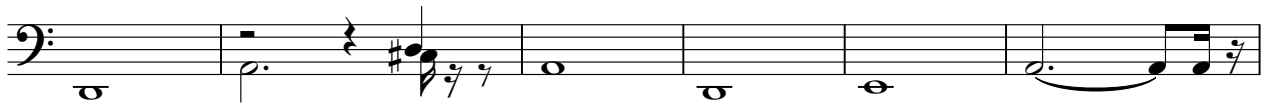

23

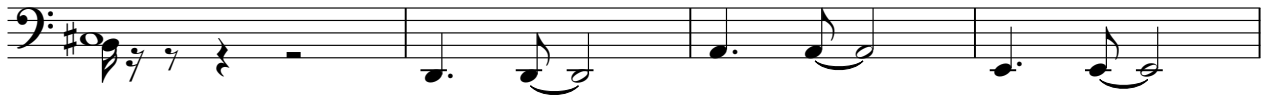

27

31

35

40

44

V.S.

49

52

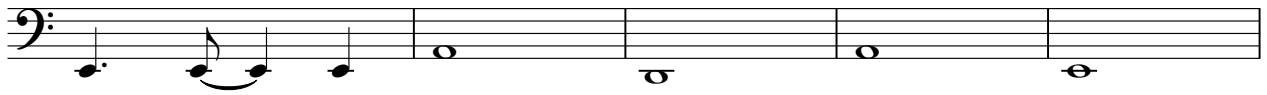

57

63

67

72

75

80

83

Electric Piano

♩ = 103,000046

6

11

15

19

22

26

V.S.

# Synth Strings

♩ = 103,000046

2

7

11

15

19

23

27

31

35

40

V.S.

Synth Strings

Pad 5 (Bowed)

♩ = 103,000046

6

11

15

19

22

25

27

31

35

44

4 3

2

Pad 5 (Bowed)

53

4 4

63

4 4 3

75

4 3

84

84

Solo

♩ = 103,000046

2

7

11

15

18

22

26

30

34

3

40

3

