

# Chrystian e Ralf - Calunias

♩ = 106,949966

Baroque Trumpet

Baroque Trumpet

Percussion

♩ = 106,949966

Kora

Kora

Upright Bass

Solo

5

Perc.

Kora

8

Bar. Tpt.

Perc.

Kora

Kora

U. Bass

Solo

10

Bar. Tpt.

Perc.

Kora

U. Bass

Solo

12

Bar. Tpt.

Bar. Tpt.

Perc.

Kora

Kora

U. Bass

Solo

14

Bar. Tpt.

Bar. Tpt.

Perc.

Kora

Kora

U. Bass

Solo

16

Bar. Tpt.  
Bar. Tpt.  
Perc.  
Kora  
Kora  
U. Bass  
Solo

18

Perc.  
Kora  
Kora  
U. Bass  
Solo

20

Perc.

Kora

U. Bass

Solo

22

Perc.

Kora

U. Bass

Solo

24

Bar. Tpt.

Perc.

Kora

U. Bass

Solo

26

Bar. Tpt.

Bar. Tpt.

Perc.

Kora

U. Bass

Solo

28

Bar. Tpt.

Bar. Tpt.

Perc.

Kora

Kora

U. Bass

Solo

30

Perc.

Kora

U. Bass

Solo

32

Bar. Tpt.

Bar. Tpt.

Perc.

Kora

Kora

U. Bass

Solo

34

Bar. Tpt.

Bar. Tpt.

Perc.

Kora

Kora

U. Bass

Solo

36

Bar. Tpt.

Perc.

Kora

Kora

U. Bass

Solo

38

Bar. Tpt.

Perc.

Kora

U. Bass

Solo

40

Bar. Tpt.

Bar. Tpt.

Perc.

Kora

Kora

U. Bass

Solo

42

Bar. Tpt.

Bar. Tpt.

Perc.

Kora

Kora

U. Bass

Solo

44

Perc.

Kora

Kora

U. Bass

Solo

46

Perc.

Kora

Kora

U. Bass

Solo

48

Bar. Tpt.

Bar. Tpt.

Perc.

Kora

Kora

U. Bass

Solo

50

Bar. Tpt.

Bar. Tpt.

Perc.

Kora

Kora

U. Bass

Solo

52

Bar. Tpt.

Bar. Tpt.

Perc.

Kora

Kora

U. Bass

Solo

54

Bar. Tpt.

Bar. Tpt.

Perc.

Kora

Kora

U. Bass

Solo

56

Bar. Tpt.

Bar. Tpt.

Perc.

Kora

Kora

U. Bass

Solo

58

Perc.

Kora

Kora

U. Bass

Solo

60

Perc.

Kora

Kora

U. Bass

Solo

62

Bar. Tpt.

Bar. Tpt.

Perc.

Kora

Kora

U. Bass

Solo

64

Bar. Tpt.

Bar. Tpt.

Perc.

Kora

Kora

U. Bass

Solo

66

Bar. Tpt.

Bar. Tpt.

Perc.

Kora

Kora

U. Bass

Solo

68

Bar. Tpt.

Perc.

Kora

Kora

U. Bass

Solo

70

Bar. Tpt.

Perc.

Kora

Kora

U. Bass

Solo

72

Bar. Tpt.

Bar. Tpt.

Perc.

Kora

Kora

U. Bass

Solo

74

Bar. Tpt.

Bar. Tpt.

Perc.

U. Bass

76

Bar. Tpt.

Bar. Tpt.

Perc.

Kora

U. Bass

Solo

78

Perc.

Kora

U. Bass

Solo

80

Perc.

Kora

Kora

U. Bass

Solo

82

Perc.

Kora

Kora

U. Bass

Solo

84

Bar. Tpt.

Perc.

Kora

Kora

U. Bass

Solo

86

Perc. Kora Kora U. Bass Solo

88

Bar. Tpt. Bar. Tpt. Perc. Kora U. Bass

Baroque Trumpet     Chrystian e Ralf - Calunias

♩ = 106,949966

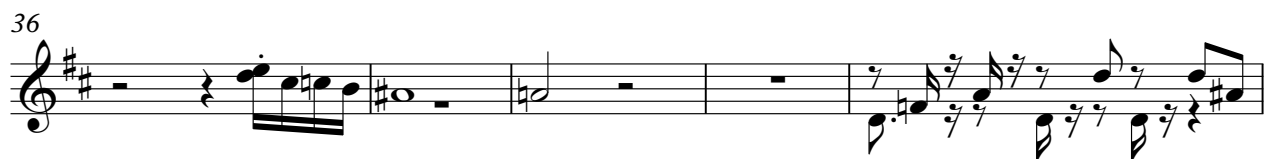
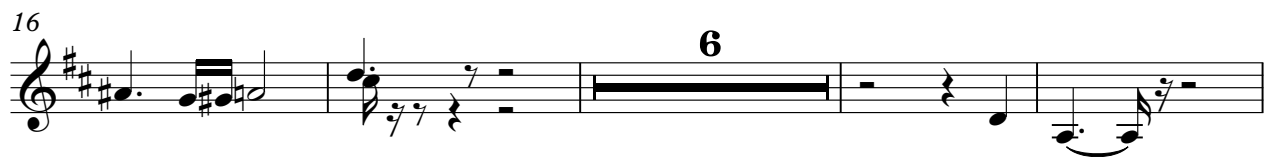

66

71

76

85

Baroque Trumpet  
Chrystian e Ralf - Calunias

♩ = 106,949966  
Sequenciado por Zezinho  
zezinho@activenetpiraju.com.br

11

15

27

33

40

44

51

56

65

73

77

# Chrystian e Ralf - Calunias

## Percussion

♩ = 106,949966

3

7

10

13

16

19

22

25

28

31

V.S.

65

68

71

74

78

81

85

87

♩ = 106,949966

5 3

10

12

14

16

18

20

22

24

26

48

50

52

54

56

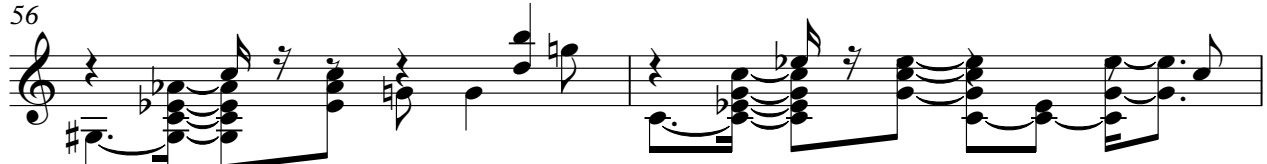

58

60

62

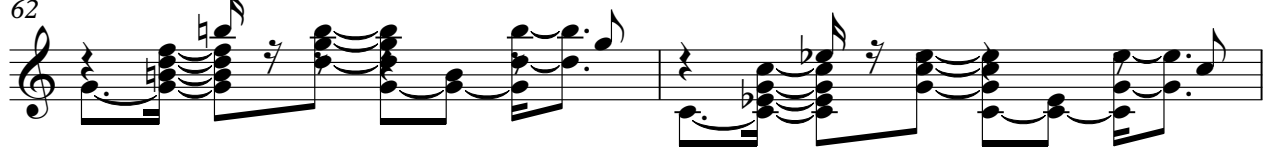

64

66

V.S.

68

70

72

78

81

83

85

87

♩ = 106,949966

8 3

15

19 3 8 3

33 4

41

45

48

53

58 2

2

Kora

63

67

72

83

87

Upright Bass

Chrystian e Ralf - Calunias

♩ = 106,949966

8

13

19

25

31

36

41

45

50

56

V.S.

61

65

69

74

79

84

88

# Chrystian e Ralf - Calunias

Solo

♩ = 106,949966

8

13

18

23

28

33

38

43

48

53

V.S.

2

Solo

58

63

68

73

81

85

