

Chrystian e Ralf - Capricho de Mulher

♩ = 113,999954

Percussion

Harp

Jazz Guitar

Kora

Electric Bass

Bandoneon

Viola

♩ = 113,999954

4

Perc.

Hp.

J. Gtr.

Kora

E. Bass

Band.

Vla.

6

Perc.

Hp.

J. Gtr.

Kora

E. Bass

Band.

Vla.

8

Perc.

Hp.

J. Gtr.

Kora

E. Bass

Band.

Vla.

10

Perc.

Hp.

J. Gtr.

Kora

E. Bass

Band.

Vla.

12

Perc.

Hp.

J. Gtr.

Kora

E. Bass

Band.

Vla.

14

Perc.

Hp.

J. Gtr.

Kora

E. Bass

Band.

Vla.

16

Perc.

Hp.

J. Gtr.

Kora

E. Bass

Band.

Vla.

18

Perc.

Hp.

J. Gtr.

Kora

E. Bass

Band.

20

Perc.

Hp.

J. Gtr.

Kora

E. Bass

Band.

22

24

26

Perc.

Hp.

J. Gtr.

Kora

E. Bass

Band.

Vla.

28

Perc.

Hp.

J. Gtr.

Kora

E. Bass

Band.

Vla.

30

Perc.

Hp.

J. Gtr.

Kora

E. Bass

Band.

Vla.

32

Perc.

Hp.

J. Gtr.

Kora

E. Bass

Band.

Vla.

34

Perc. Hp. J. Gtr. Kora E. Bass Band. Vla.

36

Perc. Hp. J. Gtr. Kora E. Bass Band. Vla.

38

Perc.

Hp.

J. Gtr.

Kora

E. Bass

Band.

Vla.

40

Perc.

Hp.

J. Gtr.

Kora

E. Bass

Band.

Vla.

42

Perc.

Hp.

J. Gtr.

Kora

E. Bass

Band.

Vla.

44

Perc.

Hp.

J. Gtr.

Kora

E. Bass

Band.

Vla.

46

Perc.

Hp.

J. Gtr.

Kora

E. Bass

Band.

Vla.

48

Perc.

Hp.

J. Gtr.

Kora

E. Bass

Band.

Vla.

50

Perc.

Hp.

J. Gtr.

Kora

E. Bass

Band.

Vla.

52

Perc.

Hp.

J. Gtr.

Kora

E. Bass

Band.

Vla.

54

Perc. Hp. J. Gtr. Kora E. Bass Band. Vla.

56

Perc. Hp. J. Gtr. Kora E. Bass Band. Vla.

58

Perc.

Hp.

J. Gtr.

Kora

E. Bass

Band.

60

Perc.

Hp.

J. Gtr.

Kora

E. Bass

Band.

62

Perc.

Hp.

J. Gtr.

Kora

E. Bass

Band.

64

Perc.

Hp.

J. Gtr.

Kora

E. Bass

Band.

66

68

70

Perc. Hp. J. Gtr. Kora E. Bass Band. Vla.

72

Perc. Hp. J. Gtr. Kora E. Bass Band. Vla.

74

76

78

Perc.
Hp.
J. Gtr.
Kora
E. Bass
Band.
Vla.

80

Perc.
Hp.
J. Gtr.
Kora
E. Bass
Band.
Vla.

82

84

86

Perc.

Hp.

J. Gtr.

Kora

E. Bass

Band.

Vla.

88

Perc.

Hp.

J. Gtr.

Kora

E. Bass

Band.

Vla.

90

Perc.

Hp.

J. Gtr.

Kora

E. Bass

Band.

Vla.

92

Perc.

Hp.

J. Gtr.

Kora

E. Bass

Band.

Vla.

94

Perc.

Hp.

J. Gtr.

Kora

E. Bass

Band.

Vla.

96

Perc.

Hp.

J. Gtr.

Kora

E. Bass

Band.

Vla.

98

Perc.
Hp.
J. Gtr.
Kora
E. Bass
Band.
Vla.

100

Perc.
Hp.
J. Gtr.
Kora
E. Bass
Band.
Vla.

102

Perc.

Hp.

J. Gtr.

Kora

E. Bass

Band.

Vla.

104

Perc.

Hp.

J. Gtr.

Kora

E. Bass

Band.

Vla.

106

Perc.

Hp.

J. Gtr.

Kora

E. Bass

Band.

Vla.

108

Perc.

Hp.

J. Gtr.

Kora

E. Bass

Band.

Vla.

110

Perc.

Hp.

Kora

E. Bass

Band.

Vla.

Chrystian e Ralf - Capricho de Mulher
Percussion

♩ = 113,999954

4

6

8

10

12

14

16

18

20

V.S.

Percussion

22

24

26

28

30

32

34

36

38

40

Percussion

42

44

46

48

50

52

54

56

58

60

V.S.

Percussion

102

104

106

108

109

Harp Chrystian e Ralf - Capricho de Mulher

♩ = 113,999954

V.S.

14

16

19

22

25

28

30

32

34

36

38

40

42

44

47

50

52

Harp

54

56

58

61

63

65

67

70

72

110

Harp

Jazz Guitar Chrystian e Ralf - Capricho de Mulher

♩ = 113,999954

5

8

11

13

16

18

20

22

24

V.S.

71

74

76

78

80

82

84

86

89

91

94

96

99

102

106

108

Kora
Chrystian e Ralf - Capricho de Mulher

♩ = 113,999954

4
6
8
10
12
14
16
18
20

V.S.

Kora

22

24

26

28

30

32

34

36

39

41

43

45

47

49

51

53

55

57

59

61

V.S.

63

66

68

70

72

74

76

78

80

82

84

86

89

91

93

95

97

99

101

103

6

Kora

106

108

109

Chrystian e Ralf - Capricho de Mulher
Electric Bass

♩ = 113,999954

7

13

19

25

31

36

41

46

52

V.S.

58

64

70

74

79

84

89

94

99

105

108

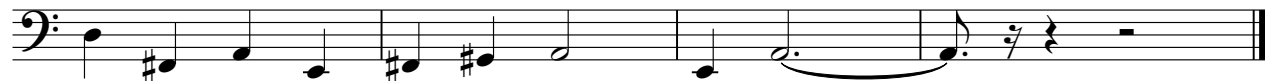

Chrystian e Ralf - Capricho de Mulher
Bandoneon

♩ = 113,999954

V.S.

40

42

44

47

50

52

V.S.

71

74

77

80

83

85

V.S.

87

90

93

96

100

103

106

108

109

Viola
Chrystian e Ralf - Capricho de Mulher

♩ = 113,999954

8

14 **11**

29

33

38

43

47

51

54 **11**

Viola

69

74

78

84

89

93

98

103

107