

# Chrystian e Ralf - Chora Peito

♩ = 72,000031

untitled

untitled

untitled

untitled

♩ = 72,000031

untitled

untitled

untitled

untitled

untitled

untitled

untitled

untitled

untitled

2

3

5

7

untitled

untitled

untitled

untitled

untitled

untitled

untitled

untitled

untitled

untitled

untitled

untitled

untitled

untitled

untitled

untitled

untitled

untitled

untitled

untitled

untitled

18

untitled

untitled

Bass line for measure 18, second staff. It features a bass clef and notes on strings 5, 6, and 4.

untitled

Melodic line for measure 18, third staff. It features a treble clef and notes on strings 1, 2, and 3.

untitled

Bass line for measure 18, fourth staff. It features a bass clef and notes on strings 5, 6, and 4.

untitled

Melodic line for measure 18, fifth staff. It features a treble clef and notes on strings 1, 2, and 3.

untitled

untitled

Bass line for measure 20, second staff. It features a bass clef and notes on strings 5, 6, and 4.

untitled

Bass line for measure 20, third staff. It features a bass clef and notes on strings 5, 6, and 4.

untitled

Melodic line for measure 20, fourth staff. It features a treble clef and notes on strings 1, 2, and 3.

23

untitled

untitled

Bass line for measure 23, second staff. It features a bass clef and notes on strings 5, 6, and 4.

untitled

Bass line for measure 23, third staff. It features a bass clef and notes on strings 5, 6, and 4.

untitled

Melodic line for measure 23, fourth staff. It features a treble clef and notes on strings 1, 2, and 3.

6

26

untitled

untitled

untitled

untitled

untitled

28

untitled

untitled

untitled

untitled

30 7

untitled

untitled

untitled

untitled

untitled

32

untitled

untitled

untitled

untitled

untitled

untitled

untitled

untitled

untitled

untitled

untitled

untitled

untitled

untitled

untitled

untitled

39

untitled

untitled

untitled

untitled

42

untitled

untitled

untitled

untitled

44

untitled

untitled

untitled

untitled

46

untitled

untitled

untitled

untitled

untitled

48

untitled

untitled

untitled

untitled

untitled

50 11

untitled

untitled

untitled

untitled

untitled

52

untitled

untitled

untitled

untitled

untitled

54

untitled

untitled

untitled

untitled

untitled

56

untitled

untitled

untitled

untitled

untitled

59

untitled

untitled

untitled

untitled

60

untitled

untitled

untitled

untitled

untitled

untitled

untitled

♩ = 72,000031

5

10

21

25

28

31

39

43

46

49

V.S.

2

untitled

52

55

59

♩ = 72,000031

3

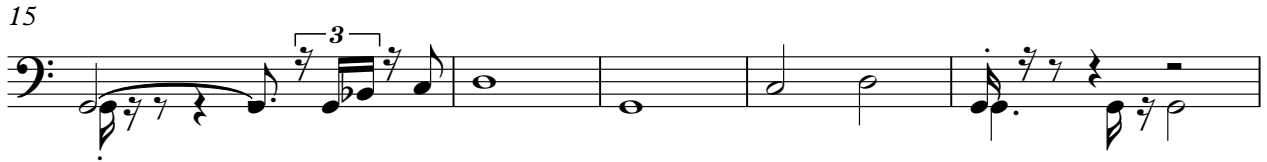
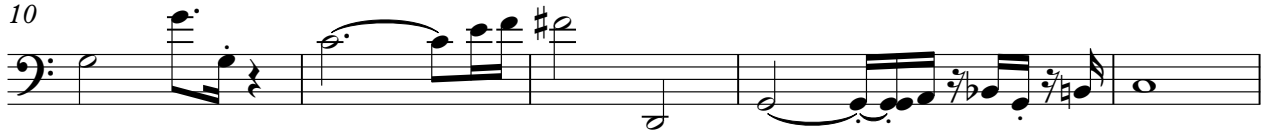

V.S.

2

untitled

54

57

untitled

# Chrystian e Ralf - Chora Peito

♩ = 72,000031

untitled

Chrystian e Ralf - Chora Peito

♩ = 72,000031

17 16

35

24

untitled

# Chrystian e Ralf - Chora Peito

♩ = 72,000031

**5**

8

untitled

# Chrystian e Ralf - Chora Peito

♩ = 72,000031

5

9

20

32

18

3

54

7

untitled

# Chrystian e Ralf - Chora Peito

♩ = 72,000031

**25**

27

**19**

**16**

untitled

Chrystian e Ralf - Chora Peito

♩ = 72,000031

**7**

**53**

untitled

# Chrystian e Ralf - Chora Peito

♩ = 72,000031

17

22

28

34

5

44

50

55

2

untitled

# Chrystian e Ralf - Chora Peito

♩ = 72,000031

4

8

53

♩ = 72,000031

8

12

15

18

21

24

28

31

33

4

39

42

45

49

53

56

untitled

Chrystian e Ralf - Chora Peito

♩ = 72,000031

5

29

36

39

20

60

3

6
