

Chrystian e Ralf - Coracao Cacador

0.0"
1.1,00
CORA3ГО CA3ADOR - CRISTIAN E RALF

♩ = 77,999977

♩ = 77,999977

3

Perc.

E. Gtr.

E. Gtr.

E. Bass

H-t. Pno.

Tape Smp. Str

Pad 5

5

Perc.

E. Gtr.

E. Gtr.

E. Bass

H-t. Pno.

Tape Smp. Str

Pad 5

8

Perc.

E. Gtr.

E. Gtr.

E. Bass

H-t. Pno.

Tape Smp. Str

Pad 5

11

Perc.

H-t. Pno.

Tape Smp. Str

16

Perc. 

E. Bass 

H-t. Pno. 

Tape Smp. Str 

Pad 5 

20

Perc. 

E. Bass 

H-t. Pno. 

Tape Smp. Str 

Pad 5 

23

26

29

Perc.

E. Bass

H-t. Pno.

Tape Smp. Str

Pad 5

32

Perc.

E. Bass

H-t. Pno.

Tape Smp. Str

Pad 5

35

Perc.

E. Bass

H-t. Pno.

Tape Smp. Str

Pad 5

38

Perc.

E. Bass

H-t. Pno.

Tape Smp. Str

Pad 5

41

Perc.

E. Gtr.

E. Gtr.

E. Bass

H-t. Pno.

Tape Smp. Str

Pad 5

44

Perc.

E. Gtr.

E. Gtr.

E. Bass

H-t. Pno.

Tape Smp. Str

Pad 5

47

Perc.

E. Gtr.

E. Gtr.

E. Bass

H-t. Pno.

Tape Smp. Str

Pad 5

50

Perc.

E. Bass

H-t. Pno.

Tape Smp. Str

Pad 5

53

56

59

Perc.

E. Bass

H-t. Pno.

Tape Smp. Str

Pad 5

62

Perc.

E. Bass

H-t. Pno.

Tape Smp. Str

Pad 5

64

Perc.

E. Bass

H-t. Pno.

Tape Smp. Str

Pad 5

66

Perc.

E. Bass

H-t. Pno.

Tape Smp. Str

Pad 5

69

Perc.

E. Bass

H-t. Pno.

Tape Smp. Str

Pad 5

72

Perc.

E. Gtr.

E. Gtr.

E. Bass

H-t. Pno.

Tape Smp. Str

Pad 5

74

Perc.

E. Gtr.

E. Gtr.

E. Bass

H-t. Pno.

Tape Smp. Str

Pad 5

76

78

80

Perc.

E. Gtr.

E. Gtr.

E. Bass

H-t. Pno.

Tape Smp. Str

Pad 5

Chrystian e Ralf - Coracao Cacador

Percussion

♩ = 77,999977

5

9

15

20

24

27

31

35

39

V.S.

43

47

51

55

58

62

65

69

73

77

Percussion

79

Electric Guitar

Chrystian e Ralf - Coracao Cacador

♩ = 77,999977

5

9 **31**

43

47 **23**

73

77

3

3/4 4/4

♩ = 77,999977

6

10 **31**

43

47 **23**

72

76

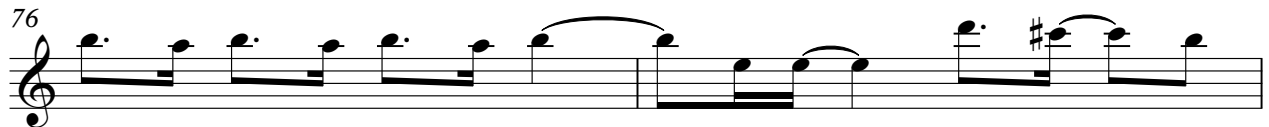

78

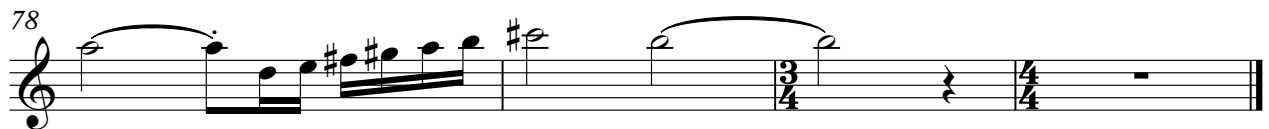

Chrystian e Ralf - Coracao Cacador

5-string Electric Bass

♩ = 77,999977

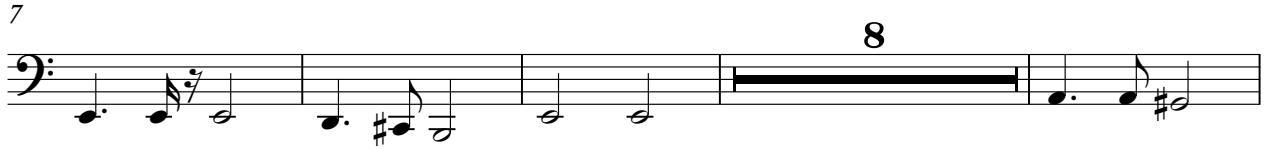

V.S.

2

5-string Electric Bass

66

72

77

Honky-tonk Piano

Chrystian e Ralf - Coracao Cacador

♩ = 77,999977

5

9

14

18

22

V.S.

27

31

35

40

44

48

52

56

60

64

67

70

73

V.S.

75

77

79

Chrystian e Ralf - Coracao Cacador

Pad 5 (Bowed)

♩ = 77,999977

8

20

26

33

39

45

51

58

65

V.S.

2

Pad 5 (Bowed)

72

77
