

0.0"
1.1,00
Paulista - Ы Sy Dizer o Prezo - Chrystian e Ralf

♩ = 116,000084

♩ = 116,000084

2

4

Perc. J. Gtr. E. Gtr. E. Bass Solo

6

Perc. J. Gtr. E. Gtr. E. Bass Solo

8

Perc.

J. Gtr.

E. Gtr.

E. Bass

Solo

10

Perc.

J. Gtr.

E. Gtr.

E. Bass

Solo

12

Perc.

J. Gtr.

E. Bass

Solo

14

Perc.

J. Gtr.

E. Bass

16

Perc.

J. Gtr.

E. Bass

18

Perc.

J. Gtr.

E. Bass

Vla.

Vla.

20

Perc.

J. Gtr.

E. Bass

Vla.

Vla.

22

Perc. J. Gtr. E. Bass Vla.

24

Perc. J. Gtr. E. Bass Vla.

26

Perc. J. Gtr. E. Bass Vla.

28

Perc. J. Gtr. E. Bass Vla.

30

Perc. J. Gtr. E. Bass Vla.

32

Perc. J. Gtr. E. Bass Vla.

34

Perc.

J. Gtr.

E. Gtr.

E. Bass

Vla.

36

Perc.

J. Gtr.

E. Bass

Vla.

38

Perc. J. Gtr. E. Bass Vla.

40

Perc. J. Gtr. E. Bass Vla.

42

Perc. J. Gtr. E. Bass Vla.

44

Perc. J. Gtr. E. Bass Vla.

46

Perc. J. Gtr. E. Bass Vla.

48

Perc. J. Gtr. E. Bass Vla.

50

Perc. J. Gtr. E. Bass Vla.

52

Perc. J. Gtr. E. Bass Vla.

54

Perc. J. Gtr. E. Bass Vla.

56

Perc. J. Gtr. E. Bass Vla.

58

Perc. J. Gtr. E. Bass Vla. Solo

60

Perc. J. Gtr. E. Gtr. E. Bass Vla. Solo

62

Perc. J. Gtr. E. Gtr. E. Bass Vla. Solo

64

Perc. J. Gtr. E. Bass Vla. Solo

66

Perc. J. Gtr. E. Bass Vla.

68

70

72

Perc.

J. Gtr.

E. Gtr.

E. Bass

Vla.

74

Perc.

J. Gtr.

E. Bass

Vla.

76

Perc. J. Gtr. E. Bass Vla.

78

Perc. J. Gtr. E. Bass Vla.

3

80

Perc. J. Gtr. E. Gtr. E. Bass Vla.

82

Perc. J. Gtr. E. Gtr. E. Bass Vla.

84

86

88

Perc. J. Gtr. E. Gtr. E. Bass Vla.

90

Perc. J. Gtr. E. Gtr. E. Bass Vla.

91

93

95

Perc. J. Gtr. E. Bass Vla.

97

Perc. J. Gtr. E. Gtr. E. Bass Vla.

99

101

103

Perc. J. Gtr. E. Gtr. E. Bass Vla.

105

Perc. J. Gtr. E. Gtr. E. Bass Vla.

107

Perc.

J. Gtr.

E. Gtr.

E. Bass

Vla.

108

Perc.

J. Gtr.

E. Gtr.

E. Bass

Vla.

110

Perc. J. Gtr. E. Gtr. E. Bass Vla.

112

Perc. J. Gtr. E. Gtr. E. Bass Vla. Solo

Percussion

♩ = 116,000084
2

6

10

14

18

22

26

30

34

38

V.S.

42

46

51

56

61

65

69

73

77

81

86

91

96

100

105

109

Jazz Guitar

♩ = 116,000084

2

5

7

10

12

14

17

20

23

26

V.S.

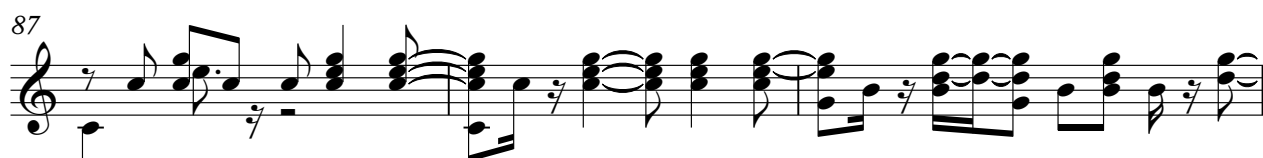
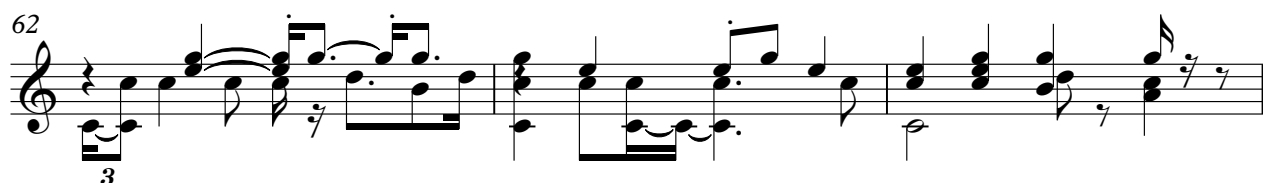

Electric Guitar

♩ = 116,000084

7

12 22 24

60 7

71 8

82

89

91 3

2

Electric Guitar

97

102

107

110

5-string Electric Bass

♩ = 116,000084

2

7

13

18

23

28

33

37

42

47

V.S.

51

55

59

63

68

72

77

82

86

90

94

99

103

107

110

Viola

♩ = 116,000084

17

3/4

20

92

3/4

Viola

♩ = 116,000084

18

V.S.

Viola

57

60

64

69

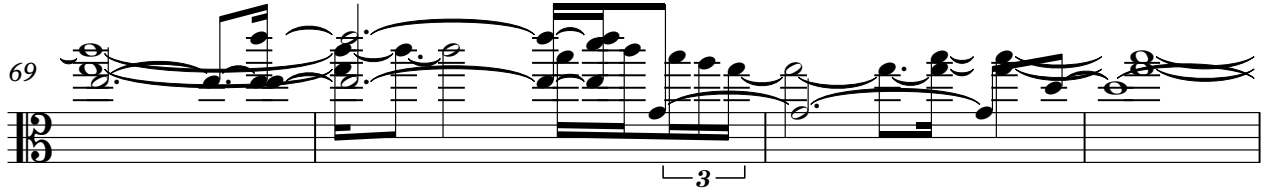

73

77

80

84

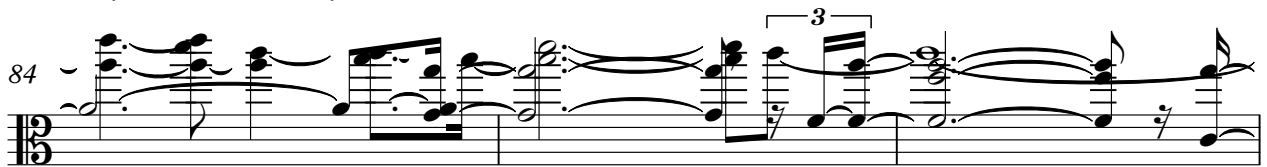

87

90

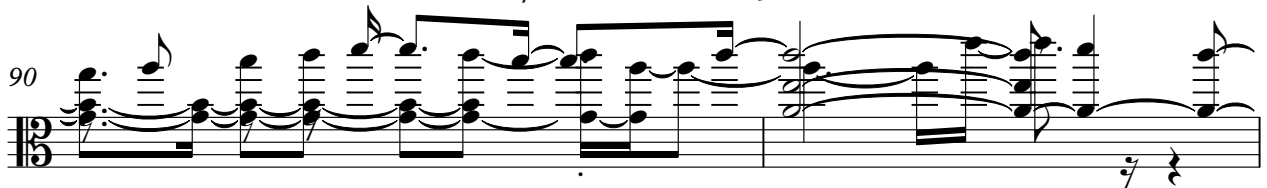

92 Viola 3

96

100

104

108

111

Solo

♩ = 116,000084

3

5

3

8

3

12

46

3

61

3

64

46

46

112

46