

Chrystian e Ralf - Em Busca de Mim

♩ = 96,000000

Percussion

Kora

Kora

Electric Bass

Electric Bass

Tape Sampler Keyboard [Strings]

FX 1 (Rain)

FX 1 (Rain)

FX 5 (Brightness)

Viola

Solo

♩ = 96,000000

4

Perc. Kora Kora E. Bass Tape Smp. Str FX 1 FX 1 FX 5 Vla Solo

7

Perc. Kora Kora E. Bass Tape Smp. Str. FX 1 FX 5 Vla. Solo

9

Perc. Kora Kora E. Bass Tape Smp. Str. FX 1 FX 5 Vla. Solo

Detailed description of the musical score: The score is for a 9-measure section. The Percussion part features a complex rhythmic pattern with accents and a steady eighth-note accompaniment. The Kora part has a melodic line with triplets and rests. The second Kora part consists of two chords: a major triad with a sharp (#) and a minor triad with a flat (b). The E. Bass part has a simple melodic line with a sharp (#) and a flat (b). The Tape Smp. Str. part is silent. The FX 1 part features a multi-stemmed texture with a long note and a melodic line. The FX 5 part has a melodic line with triplets. The Vla. part has a multi-stemmed texture with a long note and a melodic line. The Solo part has a melodic line with a long note and a melodic line.

This musical score is arranged vertically with the following parts from top to bottom:

- Kora**: Two Kora parts on treble clef staves. The upper Kora part features complex rhythmic patterns with many beamed notes and slurs. The lower Kora part has fewer notes, including some with accidentals.
- E. Bass**: Electric Bass part on a bass clef staff.
- Tape Smp. Str.**: Tape Sample Strings part on a treble clef staff, mostly containing rests.
- Vla.**: Viola part on a bass clef staff.

14

16

18

Perc.

Kora

E. Bass

Tape Smp. Str

FX 5

Solo

20

Perc.

Kora

Kora

E. Bass

E. Bass

Tape Smp. Str

FX 5

Solo

22

Perc.

Kora

Kora

E. Bass

Tape Smp. Str.

FX 5

Vla.

Solo

24

Perc.

Kora

E. Bass

Tape Smp. Str.

FX 5

Vla.

Solo

26

Perc.

Kora

E. Bass

Tape Smp. Str

FX 5

Vla.

Solo

28

Perc.

Kora

E. Bass

Tape Smp. Str

FX 5

Vla.

Solo

30

Perc.

Kora

E. Bass

Tape Smp. Str

FX 1

FX 5

Vla.

Solo

32

Perc.

Kora

E. Bass

Tape Smp. Str

FX 1

FX 5

Vla.

35

Perc. Kora E. Bass Tape Smp. Str. FX 1 FX 5 Vla.

37

Perc. Kora E. Bass Tape Smp. Str. FX 1 FX 5 Vla.

39

Perc.

Kora

E. Bass

Tape Smp. Str

FX 1

FX 5

Vla.

Solo

42

Perc.

Kora

E. Bass

Tape Smp. Str

FX 1

FX 5

Vla.

44

Perc.

Kora

E. Bass

Tape Smp. Str

FX 1

FX 5

Vla.

Solo

47

Perc.

E. Bass

Tape Smp. Str

FX 1

Vla.

50

52

54

Perc.

Kora

E. Bass

Tape Smp. Str

FX 1

FX 1

FX 5

Vla.

Solo

56

58

Perc.

Kora

E. Bass

Tape Smp. Str

FX 1

FX 1

FX 5

Vla.

Solo

60

Perc.

Kora

E. Bass

Tape Smp. Str

FX 1

FX 5

Vla.

62

Perc.

Kora

E. Bass

Tape Smp. Str

FX 1

FX 5

Vla.

64

Perc.

Kora

E. Bass

Tape Smp. Str

FX 1

FX 5

Vla.

67

Perc.

Kora

E. Bass

Tape Smp. Str

FX 1

FX 5

Vla.

70

Perc.

Kora

E. Bass

Tape Smp. Str

FX 1

FX 5

Vla.

72

75

77

Perc.

Kora

E. Bass

Tape Smp. Str

FX 1

FX 5

Vla.

79

Perc.

Kora

E. Bass

Tape Smp. Str

FX 1

FX 5

Vla.

82

Perc.

E. Bass

Tape Smp. Str

FX 1

Vla.

85

Perc.

E. Bass

Tape Smp. Str

FX 1

Vla.

Solo

Percussion

Chrystian e Ralf - Em Busca de Mim

♩ = 96,000000

V.S.

Percussion

67

70

73

76

79

83

85

♩ = 96,000000

Kora

35

37

40

43

46

53

57

61

64

67

Kora

70

73

76

79

Kora

Chrystian e Ralf - Em Busca de Mim

♩ = 96,000000

3

9

7

21

65

Electric Bass

Chrystian e Ralf - Em Busca de Mim

♩ = 96,000000

3

9

15

20

25

30

35

40

45

50

V.S.

55

60

65

70

75

80

84

Electric Bass

Chrystian e Ralf - Em Busca de Mim

♩ = 96,000000

13 **7** **66**

Chrystian e Ralf - Em Busca de Mim
Tape Sampler Keyboard [Strings]

♩ = 96,000000

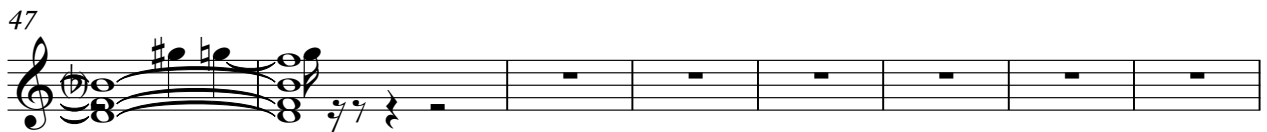
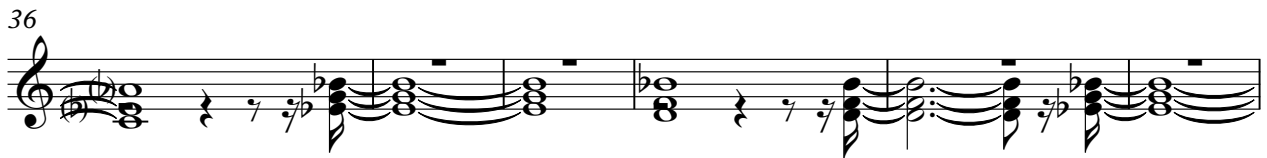
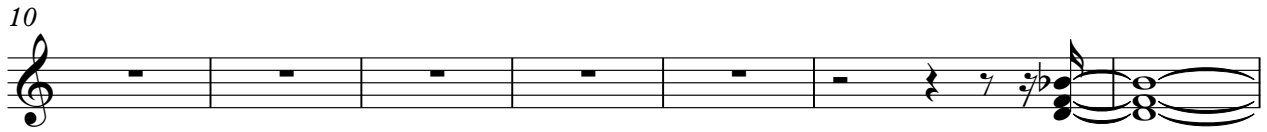

55

62

68

73

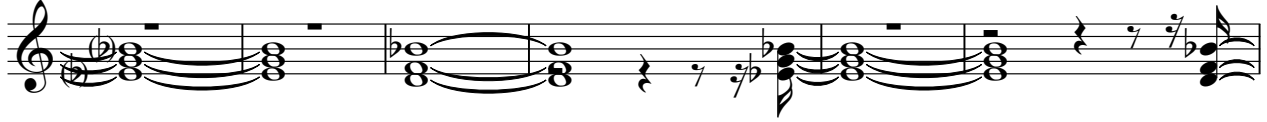

79

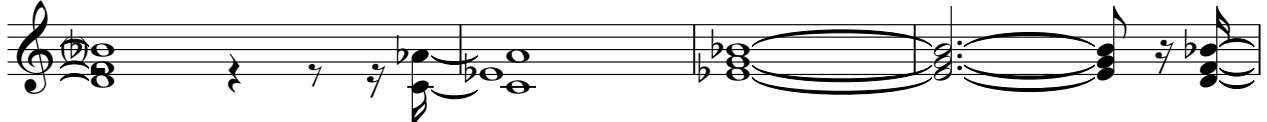

83

FX 1 (Rain)

Chrystian e Ralf - Em Busca de Mim

♩ = 96,000000

6
24

34

40

46

53

61

66

71

77

V.S.

83

FX 1 (Rain)

Chrystian e Ralf - Em Busca de Mim

♩ = 96,000000

2

6

3

9

12

37

52

56

29

FX 5 (Brightness)

Chrystian e Ralf - Em Busca de Mim

♩ = 96,000000

3

7

10

14

18

21

24

27

30

33

V.S.

36

39

42

44

52

55

59

62

65

68

71

75

78

80

7

Viola

Chrystian e Ralf - Em Busca de Mim

♩ = 96,000000

2

7

10

8

22

26

31

37

44

48

52

3

V.S.

54

56

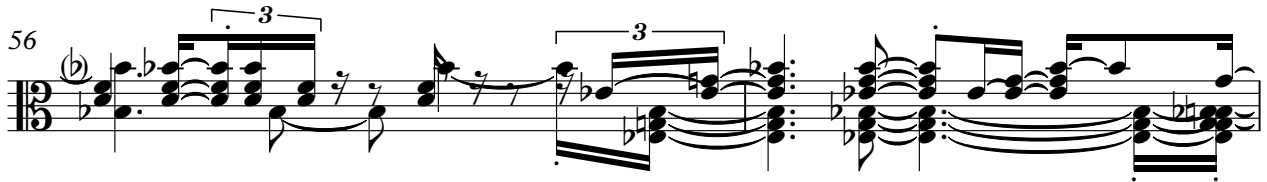

58

63

69

74

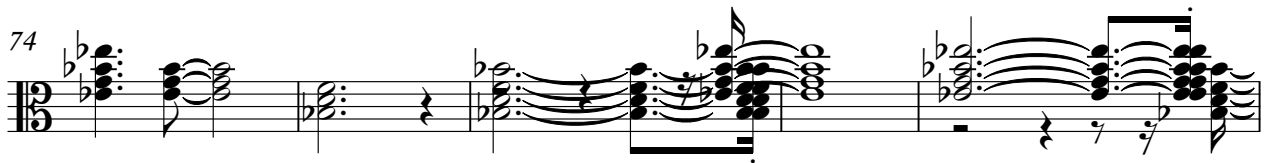

79

84

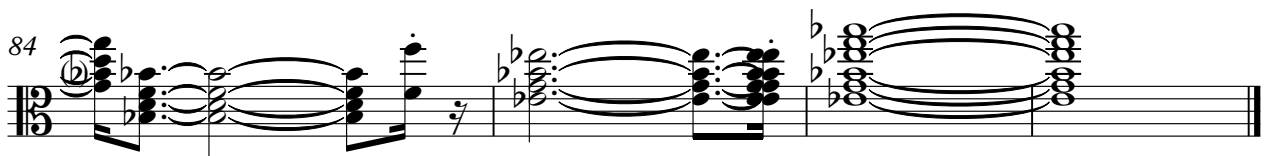

Chrystian e Ralf - Em Busca de Mim

Solo

♩ = 96,000000

2

7

11

15

18

21

24

27

30

8

40

6

3

2

Solo

50

54

58

27

