

Chrystian e Ralf - Eramos Juntos

♩ = 80,999969

Percussion

Jazz Guitar

Jazz Guitar

Electric Bass

Organ

♩ = 80,999969

Bandoneon

Viola

Viola

4

Perc.

J. Gtr.

J. Gtr.

E. Bass

Org.

Band.

Vla.

Vla.

3

6

Perc.

J. Gtr.

J. Gtr.

E. Bass

Org.

Vla.

Vla.

8

Perc.

J. Gtr.

J. Gtr.

E. Bass

Org.

Vla.

Vla.

10

Perc.

J. Gtr.

J. Gtr.

E. Bass

Org.

Band.

12

Perc.

J. Gtr.

J. Gtr.

E. Bass

Org.

Band.

14

Perc.

J. Gtr.

J. Gtr.

E. Bass

Org.

Band.

16

Perc.

J. Gtr.

J. Gtr.

E. Bass

Org.

Band.

18

Perc.

J. Gtr.

J. Gtr.

E. Bass

Org.

Band.

20

22

Perc.

J. Gtr.

J. Gtr.

E. Bass

Org.

Vla.

Vla.

24

Perc.

J. Gtr.

J. Gtr.

E. Bass

Org.

Vla.

Vla.

26

28

30

Perc.

J. Gtr.

J. Gtr.

E. Bass

Org.

Band.

Vla.

Vla.

32

Perc.

J. Gtr.

J. Gtr.

E. Bass

Org.

Vla.

Vla.

34

36

38

Perc.

J. Gtr.

J. Gtr.

E. Bass

Org.

Band.

40

Perc.

J. Gtr.

J. Gtr.

E. Bass

Org.

Band.

42

Perc.

J. Gtr.

J. Gtr.

E. Bass

Org.

Band.

44

Perc.

J. Gtr.

J. Gtr.

E. Bass

Org.

Band.

46

48

Perc.

J. Gtr.

J. Gtr.

E. Bass

Org.

Vla.

Vla.

50

Perc.

J. Gtr.

J. Gtr.

E. Bass

Org.

Vla.

Vla.

52

Perc.

J. Gtr.

J. Gtr.

E. Bass

Org.

Vla.

Vla.

54

Perc.

J. Gtr.

J. Gtr.

E. Bass

Org.

Vla.

Vla.

58

Perc.

J. Gtr.

J. Gtr.

E. Bass

Org.

Band.

Vla.

Vla.

60

62

63

Perc.

J. Gtr.

J. Gtr.

E. Bass

Org.

Band.

Vla.

Vla.

Chrystian e Ralf - Eramos Juntos

Percussion

♩ = 80,999969

4

6

8

10

12

14

16

18

20

V.S.

Percussion

22

24

26

29

31

33

35

37

39

41

43

45

47

49

51

54

56

59

62

Jazz Guitar Chrystian e Ralf - Eramos Juntos

♩ = 80,999969

4

6

8

10

13

16

19

22

25

V.S.

28

31

34

37

40

43

46

49

52

55

58

61

63

Jazz Guitar Chrystian e Ralf - Eramos Juntos

♩ = 80,999969

4

6

8

10

13

16

18

20

23

V.S.

Electric Bass Chrystian e Ralf - Eramos Juntos

♩ = 80,999969

7

13

19

24

30

35

41

46

52

V.S.

2

Electric Bass

58

61

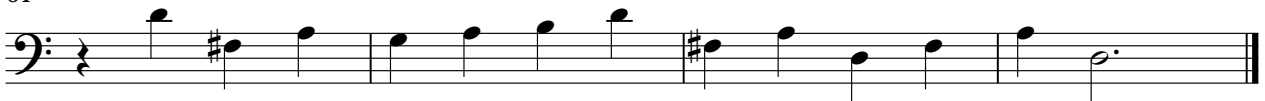

Chrystian e Ralf - Eramos Juntos

Organ

♩ = 80,999969

V.S.

Organ

17

19

21

23

25

27

31

35

37

39

41

43

Organ

45

47

49

51

53

55

Organ

57

59

61

63

Bandoneon Chrystian e Ralf - Eramos Juntos

♩ = 80,999969

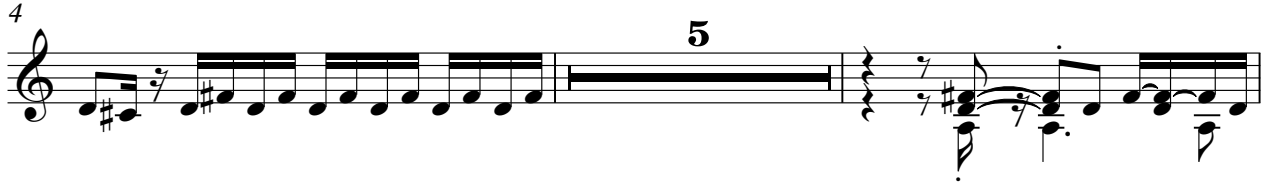

36

39

42

45

10

10

58

62

Chrystian e Ralf - Eramos Juntos

Viola

♩ = 80,999969

4

9

11

23

26

31

37

10

50

53

57

60

3

3

2

3

3

V.S.

2
62

Viola

Chrystian e Ralf - Eramos Juntos

Viola

♩ = 80,999969

4

3

9

11

23

26

2

32

10

47

51

54

58

61