

Pink - Please don't leave me

$\text{♩} = 100,000000$ $\text{♩} = 136,000153$

2008 album: Funhouse

4

This section shows the Baritone Saxophone and Percussion parts starting at measure 4. The Baritone Saxophone has a melodic line with some grace notes. The Percussion part continues with a consistent eighth-note rhythm.

7

Bari. Sax.

Perc.

E. Gtr.

10

Bari. Sax.

Perc.

J. Gtr.

E. Gtr.

E. Bass

Lead 3

I don't know if I can

12

Perc.

J. Gtr. yell an y loud cr Howman y times that

E. Gtr.

E. Bass

Lead 3

14

Perc.

J. Gtr. I've kicked you out ta here Or said

E. Gtr.

E. Bass

Lead 3

16

Perc.

J. Gtr.

E. Gtr.

E. Bass

Lead 3

something in sult ing

18

Bari. Sax.

Perc.

J. Gtr.

E. Gtr.

E. Bass

Organ

Lead 3

I can be so mean

20

22

24

Perc.

J. Gtr.

E. Gtr.

E. Bass

Organ

Lead 3

cut you in to pic es

26

Perc.

J. Gtr.

E. Gtr.

E. Bass

Organ

Lead 3

but my heart is

28

Bari. Sax.

Perc.

J. Gtr.

E. Gtr.

E. Bass

Organ

Lead 3

31

Bari. Sax.

Perc.

J. Gtr.

E. Gtr.

E. Bass

Organ

Lead 3

Ple ase don't leave

33

Bari. Sax.

Perc.

J. Gtr.

E. Gtr.

E. Bass

Organ

Lead 3

35

Bari. Sax.

Perc.

J. Gtr.

E. Gtr.

E. Bass

Organ

Lead 3

Ple ase don't leave

37

Bari. Sax.

Perc.

J. Gtr.

E. Gtr.

E. Bass

Organ

Lead 3

39

Bari. Sax.

Perc.

J. Gtr.

E. Gtr.

E. Bass

Organ

Lead 3

ways say how don't need you But it's

41

Perc.

J. Gtr.

E. Gtr.

E. Bass

Organ

Lead 3

al ways gon na come right back to this

43

Bari. Sax.

Perc.

J. Gtr.

E. Gtr.

E. Bass

Organ

Lead 3

Please, don't leave

45

Bari. Sax.

Perc.

J. Gtr.

E. Gtr.

E. Bass

Organ

Lead 3

47

Bari. Sax.

Perc.

J. Gtr.

E. Gtr.

E. Bass

Organ

Lead 3

How did I be come so ob nox ious

49

Perc.

J. Gtr.

E. Gtr.

E. Bass

Organ

Lead 3

What is it with you that makes me act like this

51

Perc.

J. Gtr. I've nev er bean this nas

E. Gtr.

E. Bass

Organ

Lead 3

53

Bari. Sax.

Perc.

J. Gtr. ty

E. Gtr.

E. Bass

Organ

Lead 3

55

Bari. Sax.

Perc.

J. Gtr.

E. Gtr.

E. Bass

Organ

Lead 3

Can you tell that this is all just a contest?

57

Perc.

J. Gtr.

E. Gtr.

E. Bass

Organ

Lead 3

The one that wins will be the one that hits the hardest

59

Perc.

J. Gtr. But babies, I don't mean

E. Gtr.

E. Bass

Organ

Lead 3

61

Perc.

J. Gtr. it I mean

E. Gtr.

E. Bass

Organ

Lead 3

63

Perc.

J. Gtr.

E. Gtr.

E. Bass

Lead 3

it, I prom ise

66

Bari. Sax.

Perc.

J. Gtr.

E. Gtr.

E. Bass

Organ

Lead 3

Ple ase

68

Bari. Sax.

Perc.

J. Gtr.

E. Gtr.

E. Bass

Organ

Lead 3

don't leave me

70

Bari. Sax.

Perc.

J. Gtr.

E. Gtr.

E. Bass

Organ

Lead 3

Oh ple ase

72

Bari. Sax.

Perc.

J. Gtr.

E. Gtr.

E. Bass

Organ

Lead 3

don't leave me

74

Bari. Sax.

Perc.

J. Gtr.

E. Gtr.

E. Bass

Organ

Lead 3

al ways say how

76

Perc.

J. Gtr.

E. Gtr.

E. Bass

Organ

Lead 3

don't need you But it's al ways gon na come

78

Bari. Sax.

Perc.

J. Gtr.

E. Gtr.

E. Bass

Organ

Lead 3

right back to this Please,

80

Bari. Sax.

Perc.

J. Gtr.

E. Gtr.

E. Bass

Organ

Lead 3

don't leave me

82

Perc.

J. Gtr.

E. Gtr.

E. Bass

Organ

Lead 3

I for got to say out loud

84

Perc. J. Gtr. E. Gtr. E. Bass Organ Lead 3

how beau ti ful you real ly

86

Perc. J. Gtr. E. Gtr. E. Bass Organ Lead 3

arc to me I can not be with out

88

Perc.

J. Gtr. You're my perfect little punching

E. Gtr.

E. Bass

Organ

Lead 3

90

Perc.

J. Gtr. bag And I need you

E. Gtr.

E. Bass

Organ

Lead 3

92

94

96

Bari. Sax.

J. Gtr.

E. Gtr.

E. Bass

Organ

99

Bari. Sax.

Perc.

J. Gtr.

E. Gtr.

E. Bass

Organ

Lead 3

Please, please don't leave

101

Bari. Sax.

Perc.

J. Gtr.

E. Gtr.

E. Bass

Organ

Lead 3

me Ba by

Detailed description of the musical score: The score is for page 30, measures 101 and 102. It features seven staves: Bari. Sax., Perc., J. Gtr., E. Gtr., E. Bass, Organ, and Lead 3. The Bari. Sax. part starts with a whole rest in measure 101 and plays a melodic line in measure 102. The Perc. part has a rhythmic pattern of eighth notes in measure 101 and a melodic line in measure 102, with lyrics 'me' and 'Ba by' written below. The J. Gtr. part plays a complex chordal accompaniment. The E. Gtr. part plays a melodic line with some bends. The E. Bass part plays a simple bass line. The Organ part has a long sustain line. The Lead 3 part has a melodic line with a triplet at the end of measure 102.

103

Bari. Sax.

Perc.

J. Gtr.

E. Gtr.

E. Bass

Organ

Lead 3

ple ase don't leave

105

Bari. Sax.

Perc.

J. Gtr.

E. Gtr.

E. Bass

Organ

Lead 3

me Plea

107

Bari. Sax.

Perc.

J. Gtr.

E. Gtr.

E. Bass

Organ

Lead 3

se don't leave

109

Bari. Sax.

Perc.

J. Gtr.

E. Gtr.

E. Bass

Organ

Lead 3

me I

111

Bari. Sax.

Perc.

J. Gtr.

E. Gtr.

E. Bass

Organ

Lead 3

al ways say how I don't need you But it's

113

Perc.

J. Gtr.

E. Gtr.

E. Bass

Organ

Lead 3

al ways gon na come right back to this

115

Bari. Sax.

Perc.

J. Gtr.

E. Gtr.

E. Bass

Organ

Lead 3

Ple ase, don't

117

Bari. Sax.

Perc.

J. Gtr.

E. Gtr.

E. Bass

Organ

Lead 3

leave me Ple

Detailed description of the musical score: The score is for measures 117 and 118. The Bari. Sax. part starts with a treble clef and a key signature of one sharp (F#). It features a melodic line with eighth and quarter notes. The Perc. part is a drum set with a snare drum and a bass drum, with lyrics 'leave me Ple' written below it. The J. Gtr. part is in a key signature of two flats (Bb) and features a complex chordal texture with many notes. The E. Gtr. part is in a key signature of two flats (Bb) and features a melodic line with eighth and quarter notes. The E. Bass part is in a key signature of two flats (Bb) and features a bass line with eighth and quarter notes. The Organ part has a long sustain line. The Lead 3 part is in a key signature of one sharp (F#) and has a few notes in the first measure.

119

Bari. Sax.

Perc.

J. Gtr.

E. Gtr.

E. Bass

Organ

Lead 3

ase don't leave

123

Bari. Sax.

Perc.

J. Gtr.

E. Gtr.

E. Bass

Organ

Lead 3

al ways say how I don't need you But it's

125

Perc.

J. Gtr.

E. Gtr.

E. Bass

Organ

Lead 3

al ways gon na come right back to this

127

Bari. Sax.

Perc.

J. Gtr.

E. Gtr.

E. Bass

Organ

Lead 3

Please don't leave

129

Bari. Sax.

Perc.

J. Gtr.

E. Gtr.

E. Bass

Organ

Lead 3

me

131

Bari. Sax.

J. Gtr.

E. Gtr.

E. Bass

Pink - Please don't leave me
Baritone Saxophone

♩ = 100,000000 36,000153

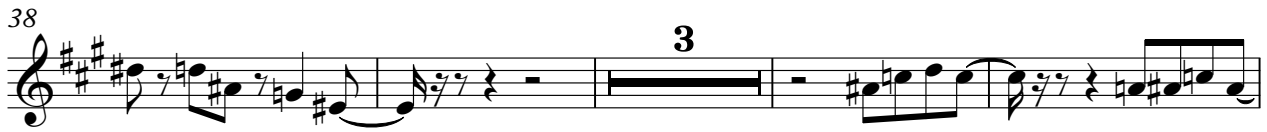
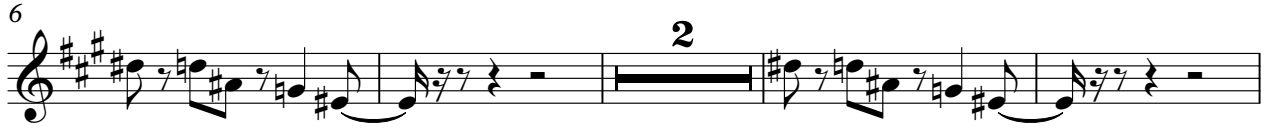

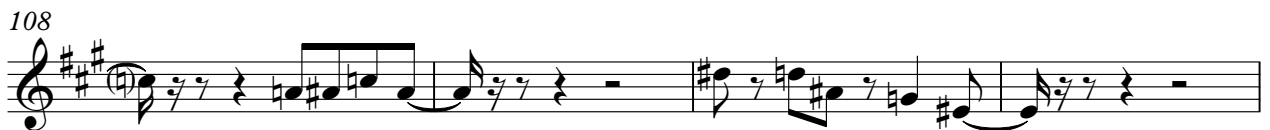
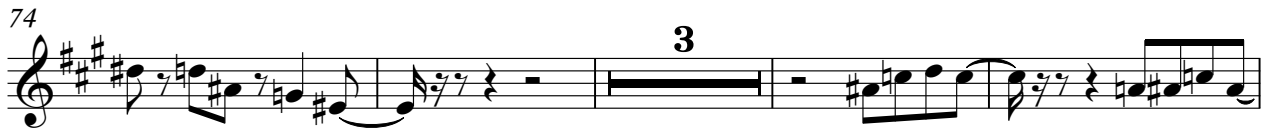

Baritone Saxophone

3

123

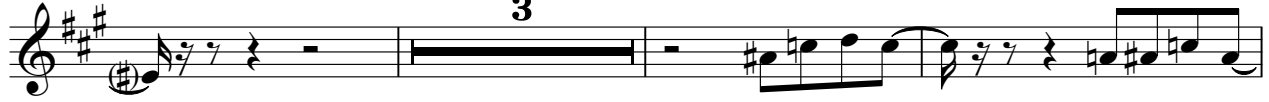

129

Pink - Please don't leave me

Percussion

♩ = 100,000000 ♩ = 136,000153
2008 album: Funhouse

6

10

14

I don't know if I can yell an yloud er How many times sat

18

I've kicked you outta here O said sorting in sult ing

22

I can be so mean when I wama be I am capable

26

of really an ything I can cut you in to piec es

29

but my heart is bro

33

ken Ple ase don't leave

37

me Ple ase don't leave

me I al ways say how I don't need you But it's

V.S.

Percussion

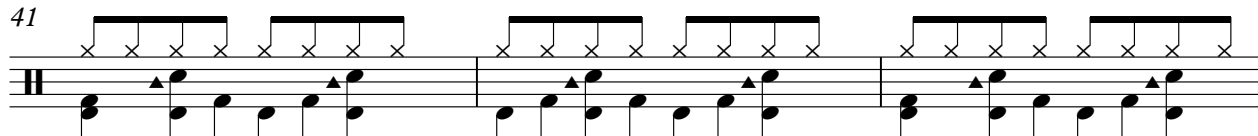
41

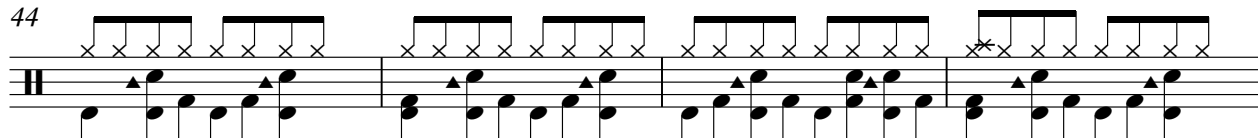
 al waygon na come right back to this Please,

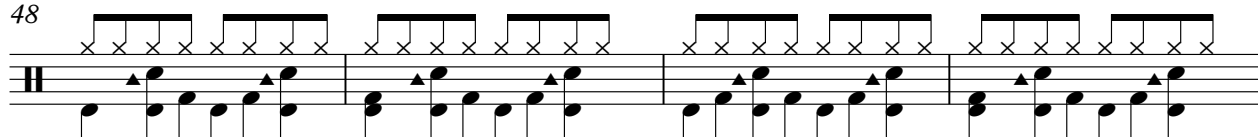
44

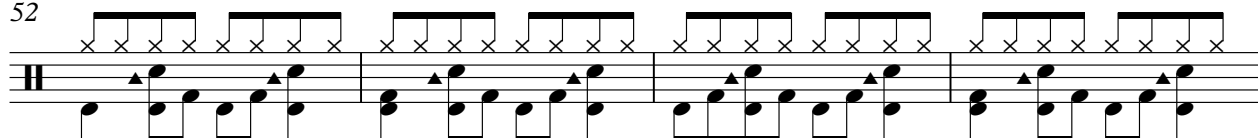
 don't leave me Howid I be

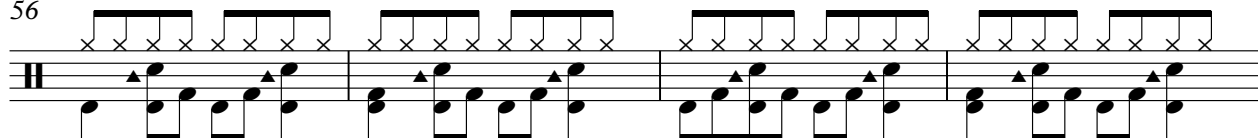
48

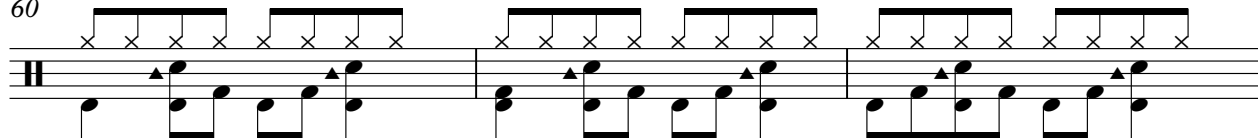
 come so obnox ious Whais itwith yo~~that~~ take ~~as~~ ect like this I've

52

 nev ebeen this nas ty Canybutelthathisis

56

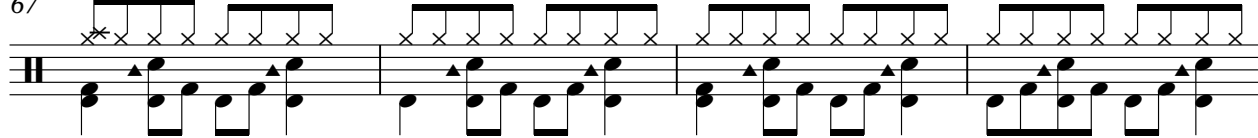
 all just a con test? Thenthatwinnillbethe onehatitshard est But

60

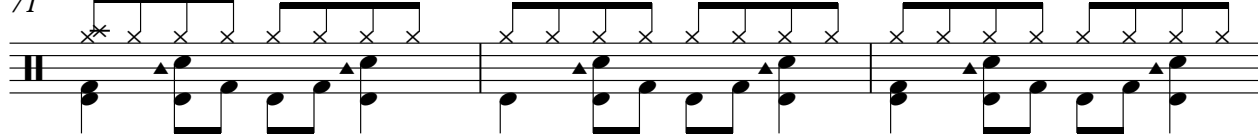
 ba by, I don't mean it I mean

63

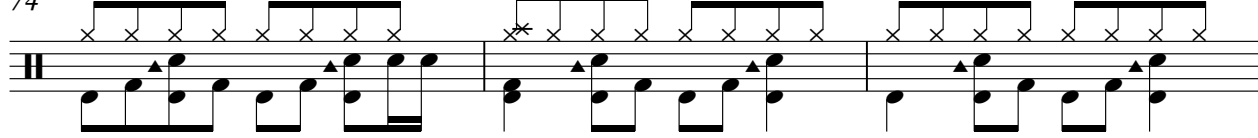
 it, I prom ise

67

 Ple ase don't leave me Oh

71

 ple ase don't leave me

74

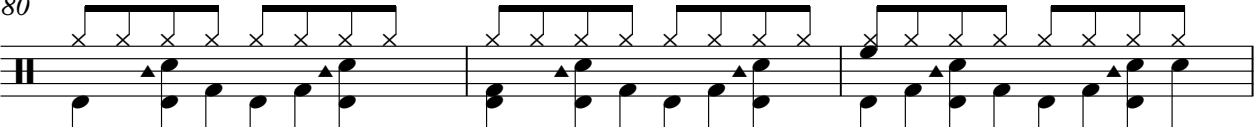
 I al waysay how I don't need youBut it's

77

 al waygon na come right back to this Please,

80

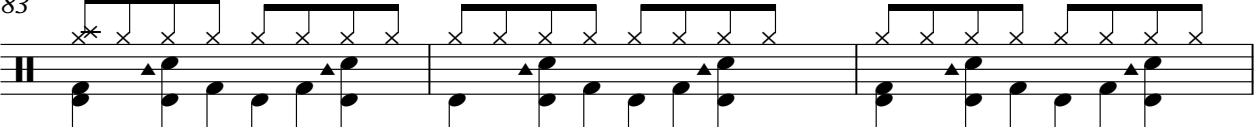
 don't leave me I for

83

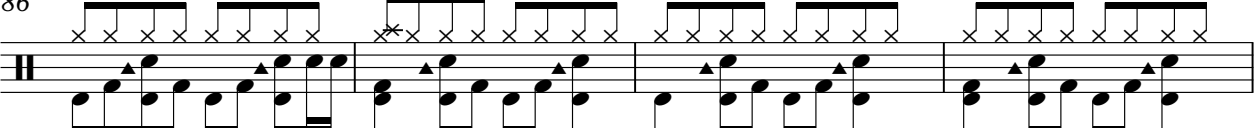

 got to say outloud how beau ti ful youreal ly

86

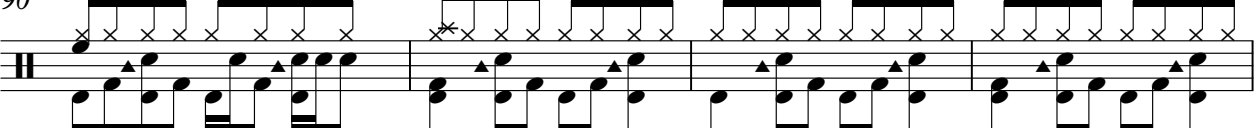
 are tome I can nothe without You'ny pefect lit tleunchg

90

 bag AndI need you, I'm sor ry

94

 Please, please don't leave

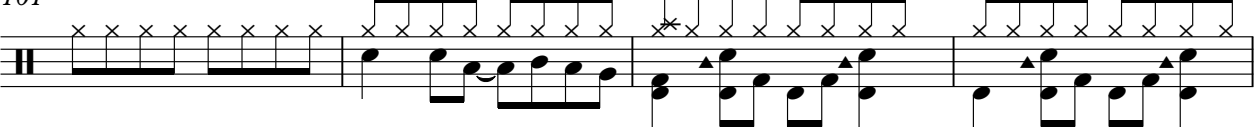
101

 me Baby ple ase don't leave

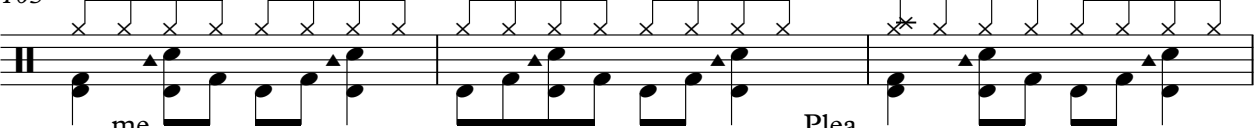
105

 me Plea

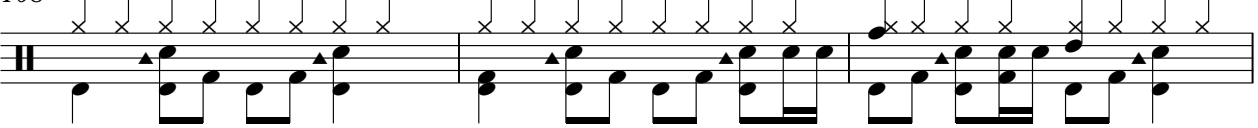
108

 se don't leave me I

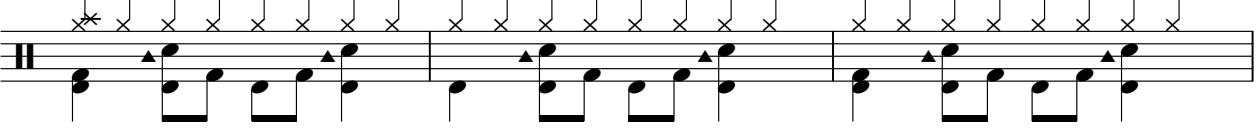
111

 al waysay how I donteed youBut it's al waygon na come

V.S.

114

right back to this Ple ase, don't leave me

118

Ple ase don't leave

121

me I always say how I don't need you But's

125

al waygon na come right back to this Please

128

don't leave me

6

♩ = 100,000000 ♩ = 136,000153

9

13

16

19

22

25

29

33

36

39

42

45

48

51

54

57

60

64

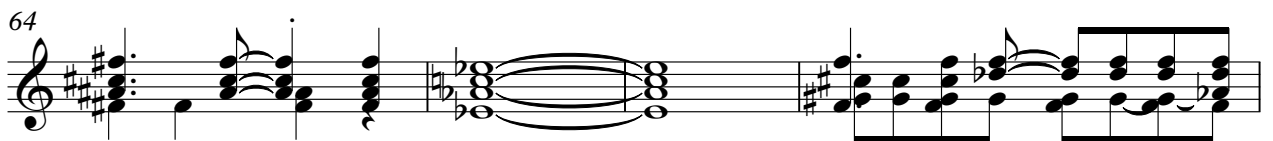

68

71

74

77

80

83

86

89

92

96

101

104

V.S.

107

110

113

116

119

122

125

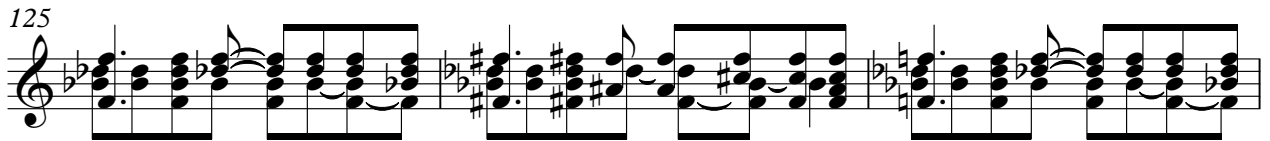

128

131

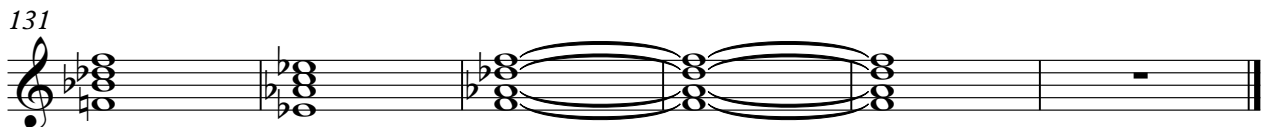

Electric Guitar Pink - Please don't leave me

♩ = 100,000000 ♩ = 136,000153
5

10

14

18

22

25

30

33

36

39

V.S.

42

45

48

51

54

57

60

64

68

71

74

77

80

83

86

89

92

95

101

104

V.S.

107

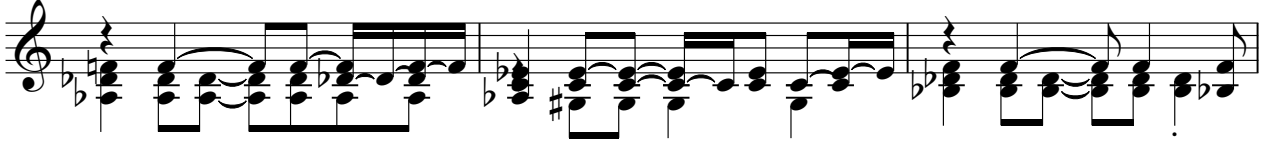

110

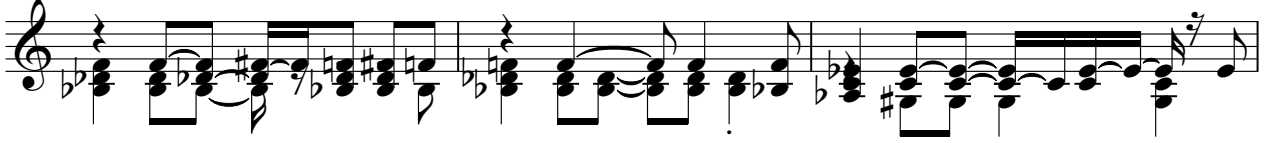

113

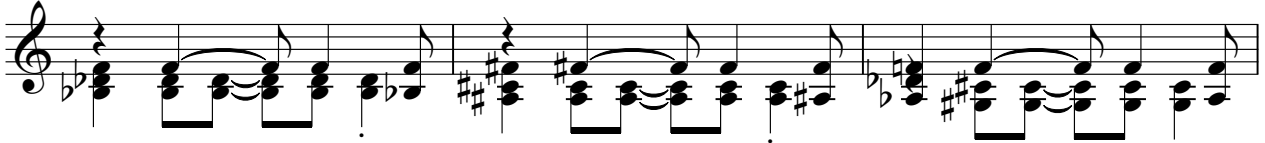

116

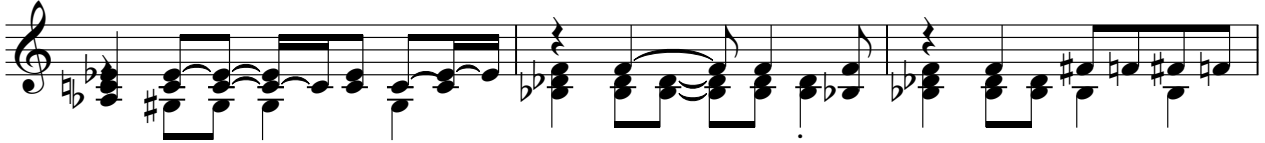

119

122

125

128

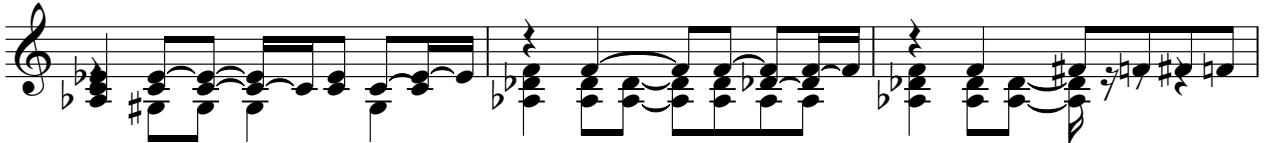

131

Electric Bass Pink - Please don't leave me

♩ = 100,000000 ♩ = 136,000153

9

14

18

22

26

32

36

40

45

49

V.S.

53

57

61

67

71

75

80

84

88

92

Rock Organ Pink - Please don't leave me

♩ = 100,000000 ♩ = 136,000153

Rock Organ

67

75

84

92

102

110

118

125

Lead 3 (Calliope) Pink - Please don't leave me

♩ = 100,000000 ♩ = 136,000153

Lead 3 (Calliope)

55

59

64

70

76

80

85

89

94

103

Lead 3 (Calliope)

109

114

121

126

129

