

0.0"
1.1,00
Eu Quero Seu Amor

♩ = 103,000046

11

13

15

17

19

21

27

29

31

Perc.

J. Gtr.

J. Gtr.

E. Gtr.

E. Gtr.

E. Bass

Syn. Str.

||

33

Perc.

J. Gtr.

J. Gtr.

J. Gtr.

E. Gtr.

E. Gtr.

E. Bass

Syn. Str.

35

37

38

40

42

43

45

47

49

51

57

59

61

Perc. J. Gtr. J. Gtr. E. Bass Hpsd. Syn. Str.

63

Perc. J. Gtr. J. Gtr. E. Bass Hpsd.

65

67

70

71

72

73

74

75

76

Perc.

J. Gtr.

E. Gtr.

E. Gtr.

E. Bass

Syn. Str.

77

Perc.

J. Gtr.

E. Gtr.

E. Gtr.

E. Bass

Syn. Str.

78

79

80

81

82

83

84

85

86

87

88

Perc.

J. Gtr.

E. Gtr.

E. Gtr.

E. Bass

Syn. Str.

89

Perc.

J. Gtr.

E. Gtr.

E. Gtr.

E. Bass

Syn. Str.

Percussion

♩ = 103,000046

7

11

15

19

23

27

31

35

39

43

V.S.

47

51

55

59

63

67

69

71

73

75

Percussion

77

79

81

83

85

88

Jazz Guitar

♩ = 103,000046

6

8

10

13

15

17

20

22

25

V.S.

27

30

33

35

37

39

41

43

46

49

Jazz Guitar

51

54

62

66

Jazz Guitar

♩ = 103,000046

5 #6 b 24

32

#6 b b 58

Jazz Guitar

♩ = 103,000046

10 2

15

21 9

34

37

39

41

43

46

49

V.S.

51

53

56

59

61

63

65

67

68

69

70

71

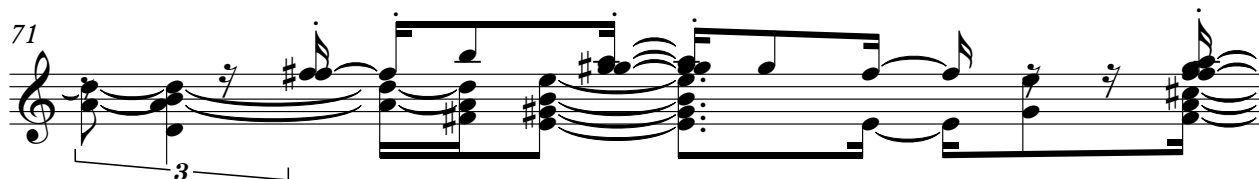

72

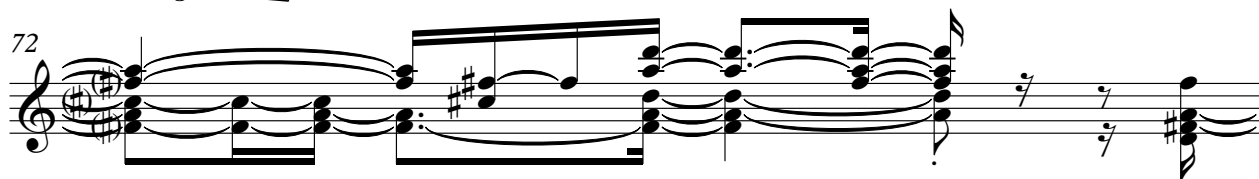

73

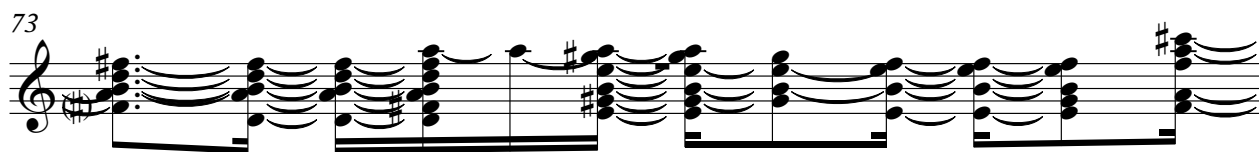

74

75

77

78

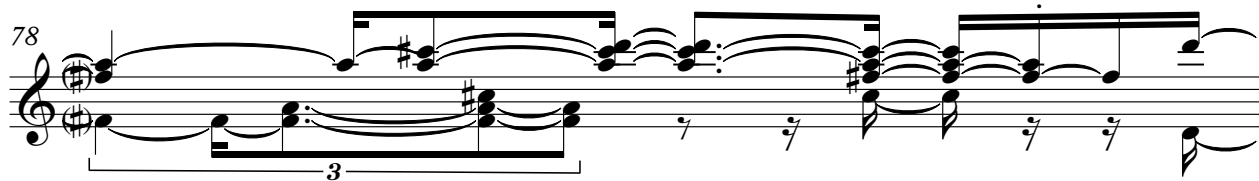

79

80

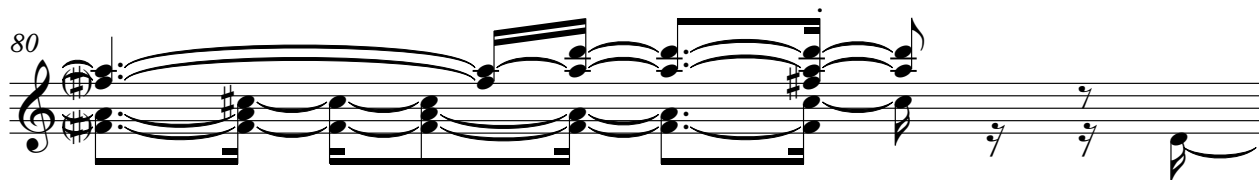

V.S.

Jazz Guitar

81

83

84

85

86

88

89

Electric Guitar

♩ = 103,000046

7

12

17

22

26

31

35

38

41

44

V.S.

78

80

82

84

86

88

90

Electric Guitar

♩ = 103,000046

23

26

30

34

33

69

71

73

75

77

79

V.S.

2

Electric Guitar

81

3

83

85

3

88

Electric Bass

♩ = 103,000046

12

17

22

26

31

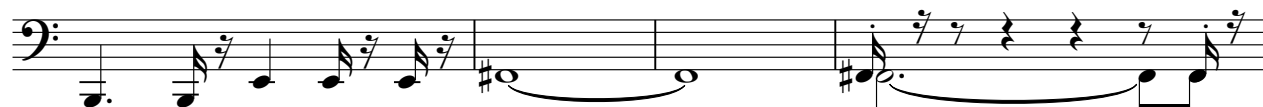

35

38

41

44

V.S.

47

50

53

56

60

66

69

71

73

75

77

79

81

83

85

87

89

Harpisichord

♩ = 103,000046

5

63

Synth Strings

♩ = 103,000046

23

27

31 **14**

48

51

54

57

60 **3**

Synth Strings

66

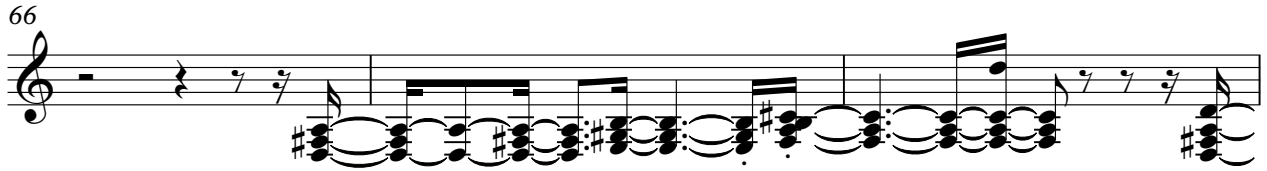

69

71

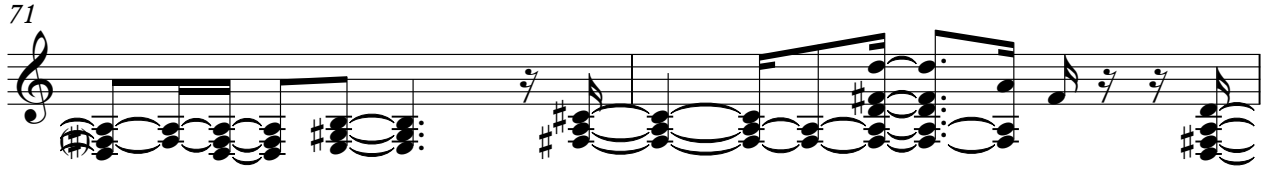

73

75

77

79

80

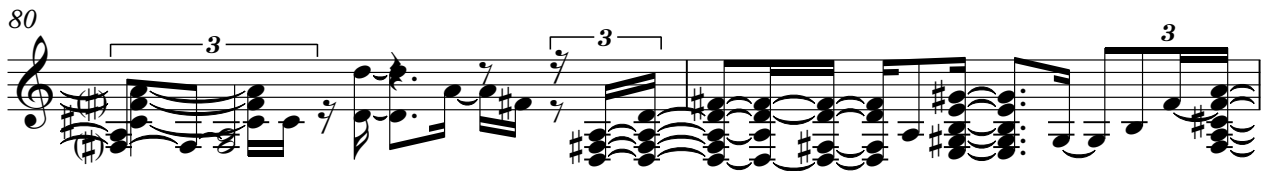

82

83

84

86

87

88

89
