

♩ = 88,000023

Cor Anglais

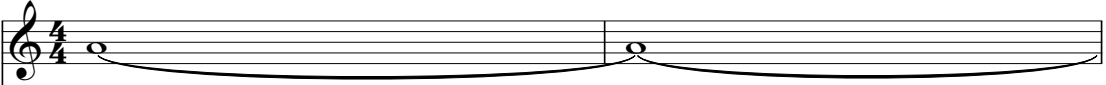

Bongos

Jazz Guitar

Kora

Electric Piano

♩ = 88,000023

Viola

Solo

3

C. A.

Bongos

J. Gtr.

Kora

E. Pno.

Vla.

Solo

6

C. A.

Bongos

J. Gtr.

Kora

E. Pno.

Vla.

Solo

9

C. A.

Bongos

J. Gtr.

Kora

E. Pno.

Vla.

Solo

12

Bongos

J. Gtr.

Kora

E. Pno.

Solo

15

Bongos

J. Gtr.

Kora

E. Pno.

Solo

17

C. A.

Bongos

J. Gtr.

Kora

E. Pno.

Solo

19

C. A.

Bongos

J. Gtr.

Kora

E. Pno.

Solo

22

C. A.

Bongos

J. Gtr.

Kora

E. Pno.

Solo

24

C. A.
Bongos
J. Gtr.
Kora
E. Pno.
Solo

26

C. A.
Bongos
J. Gtr.
Kora
E. Pno.
Solo

28

Bongos

J. Gtr.

Kora

E. Pno.

Solo

30

Bongos

J. Gtr.

Kora

E. Pno.

E. Pno.

Solo

32

Bongos

J. Gtr.

Kora

E. Pno.

Solo

34

Bongos

J. Gtr.

Kora

E. Pno.

E. Pno.

Solo

36

C. A.
Bongos
J. Gtr.
Kora
E. Pno.
Solo

39

Bongos
J. Gtr.
Kora
E. Pno.
Solo

42

C. A.

Bongos

J. Gtr.

Kora

E. Pno.

Solo

44

C. A.

Bongos

J. Gtr.

Kora

E. Pno.

Vla.

Solo

47

C. A.

Bongos

J. Gtr.

Kora

E. Pno.

Vla.

Solo

49

C. A.

Bongos

J. Gtr.

Kora

E. Pno.

Vla.

Solo

52

C. A.

Bongos

J. Gtr.

Kora

E. Pno.

Vla.

Solo

54

C. A.

Bongos

J. Gtr.

Kora

E. Pno.

Solo

56

C. A.

Bongos

J. Gtr.

Kora

E. Pno.

Solo

58

C. A.

Bongos

J. Gtr.

Kora

E. Pno.

Solo

60

C. A.

Bongos

J. Gtr.

Kora

E. Pno.

Solo

62

C. A.

Bongos

J. Gtr.

Kora

E. Pno.

Solo

65

Bongos

J. Gtr.

Kora

E. Pno.

E. Pno.

Solo

67

C. A.

Bongos

J. Gtr.

Kora

E. Pno.

Solo

69

C. A.

Bongos

J. Gtr.

Kora

E. Pno.

E. Pno.

Solo

71

C. A.

Bongos

J. Gtr.

Kora

E. Pno.

Solo

74

Bongos

J. Gtr.

Kora

E. Pno.

Solo

77

C. A.

Bongos

J. Gtr.

Kora

E. Pno.

Vla.

Solo

80

C. A.

Bongos

J. Gtr.

Kora

E. Pno.

Vla.

Solo

Detailed description of the musical score: The score is for page 20, starting at measure 80. It features seven staves. The C. A. staff has a treble clef and a long slur over three measures. The Bongos staff has a double bar line and a 7/8 time signature, with a rhythmic pattern of eighth and quarter notes. The J. Gtr. staff has a treble clef and a 7/8 time signature, with a melodic line featuring triplets. The Kora staff has a treble clef and a 7/8 time signature, with a melodic line featuring triplets. The E. Pno. staff has a grand staff (treble and bass clefs) and a 7/8 time signature, with a complex chordal texture. The Vla. staff has a bass clef and a 7/8 time signature, with a melodic line featuring triplets. The Solo staff has a treble clef and a 7/8 time signature, with rests in measures 80 and 81, and notes in measure 82.

83

C. A.

Bongos

J. Gtr.

Kora

E. Pno.

Vla.

Solo

86 $\text{♩} = 87, 80, 83, 85, 81, 84, 80, 79, 80, 78, 92, 75, 80, 76, 76, 75, 80, 83, 89, 80, 76, 65, 60, 69, 66$

C. A.

Bongos

J. Gtr.

Kora

E. Pno.

Vla.

Solo

88 $\text{♩} = 62, 60, 61, 0000$

C. A.

Bongos

J. Gtr.

Kora

E. Pno.

Vla.

$\text{♩} = 62, 60, 61, 0000$

Cor Anglais

♩ = 88,000023

9

20

24

27

43

51

56

61

68

2

Cor Anglais

77

85

Bongos

♩ = 88,000023

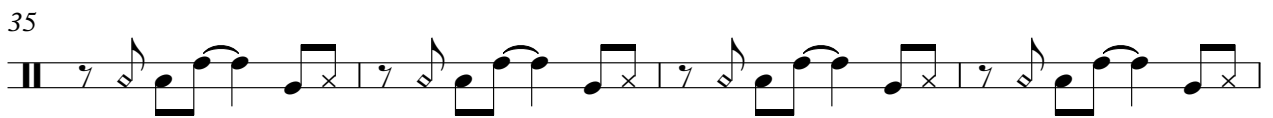
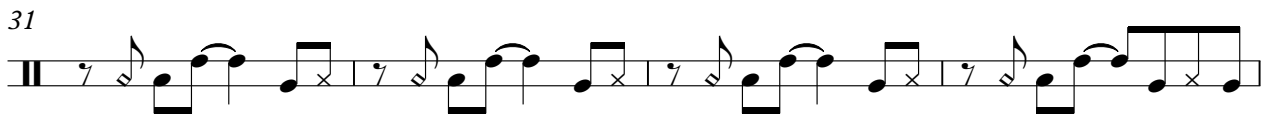
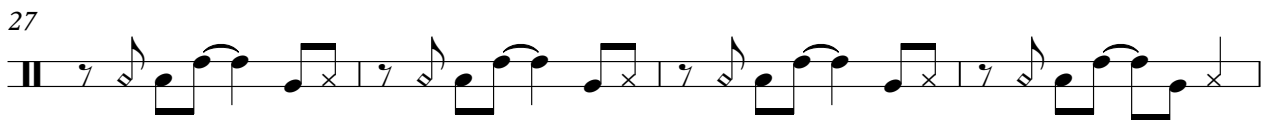
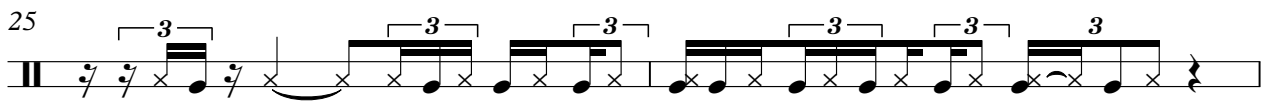
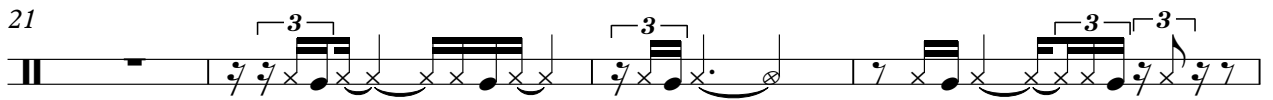
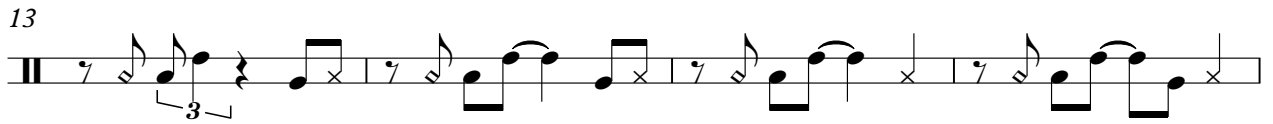
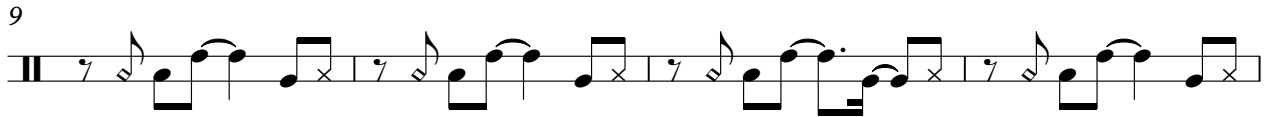
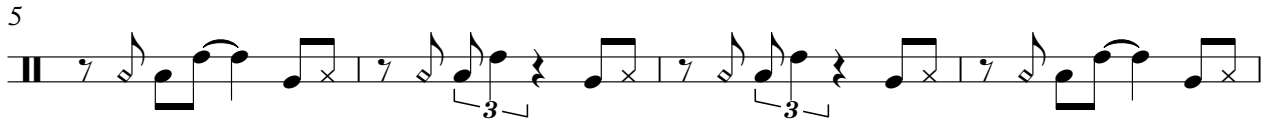
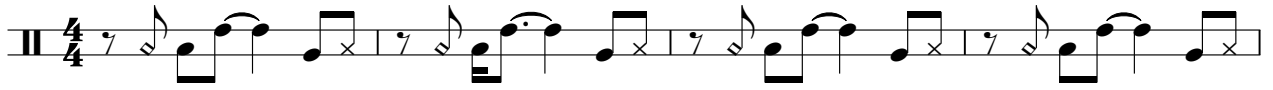

V.S.

39

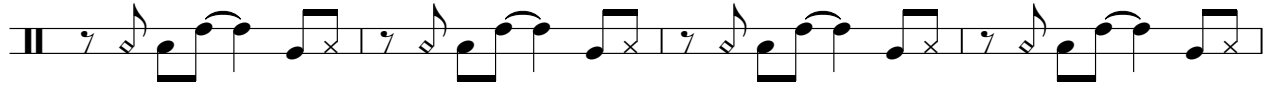

43

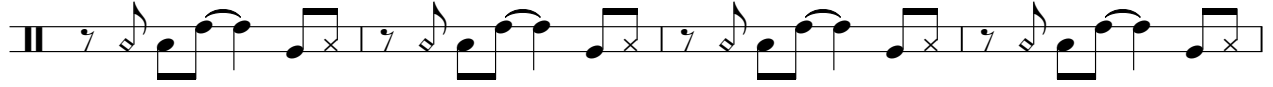

47

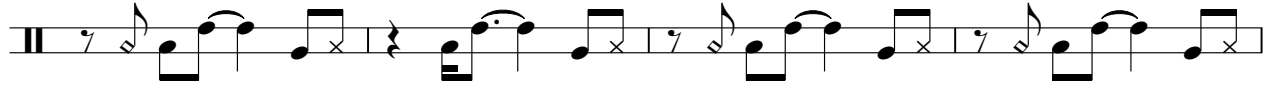

51

54

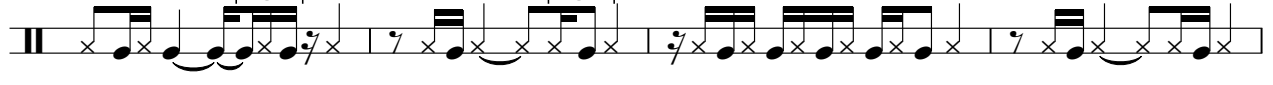

58

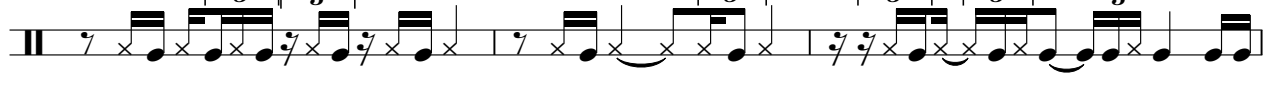

61

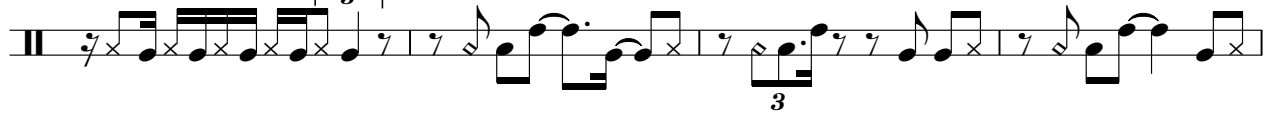

65

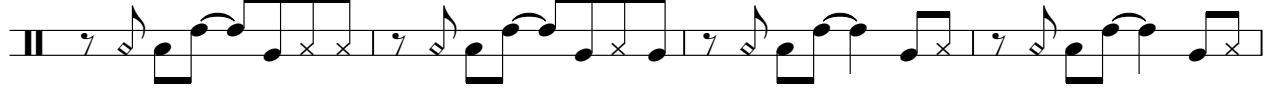

69

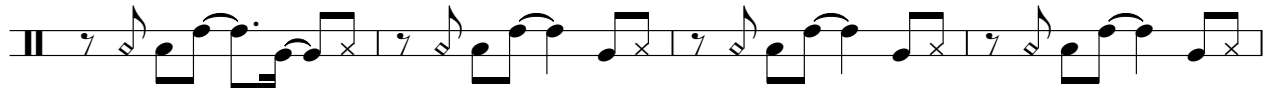

73

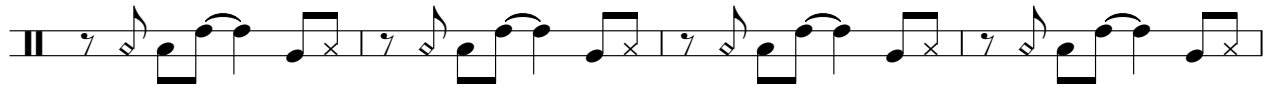

77

81

85

88

Jazz Guitar

♩ = 88,000023

1

5

8

12

14

17

20

23

26

29

V.S.

32

35

38

40

43

47

50

52

55

58

61

64

67

71

74

77

79

82

85

8 7 8 9 10 11 12 13 14 15 16 17 18 19 20 21 22 23 24 25 26 27 28 29 30 31 32 33 34 35 36 37 38 39 40 41 42 43 44 45 46 47 48 49 50 51 52 53 54 55 56 57 58 59 60 61 62 63 64 65 66 67 68 69 70 71 72 73 74 75 76 77 78 79 80 81 82 83 84 85 86 87 88 89 90 91 92 93 94 95 96 97 98 99 100

88

Electric Piano

♩ = 88,000023

V.S.

20

24

27

30

33

36

40

43

46

49

51

55

V.S.

58

61

64

67

69

72

77

81

86

Electric Piano

♩ = 88,000023

16 9

26

3 3 8

43

8 9

61

3 3 9

79

7 2

Viola

♩ = 88,000023

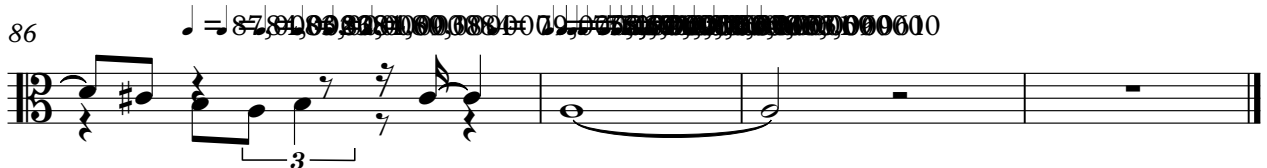

Solo

♩ = 88,000023

6

11

16

21

26

31

36

41

46

V.S.

51

56

61

66

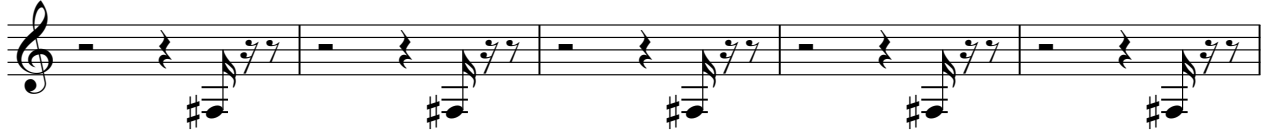

71

75

79

84

83 84 85 86 87 88 89 90 91 92 93 94 95 96 97 98 99 100

88

♩ = 62,000,000

2

