

# Chrystian e Ralf - No Mesmo Olhar

♩ = 85,000046

Percussion

Jazz Guitar

Jazz Guitar

Jazz Guitar

Acoustic Bass

Percussive Organ

5

Perc.

Taiko

J. Gtr.

J. Gtr.

J. Gtr.

A. Bass

Perc. Organ

Band.

7 Perc. Taiko J. Gtr. J. Gtr. J. Gtr. A. Bass Perc. Organ Band.

9 Perc. Taiko J. Gtr. J. Gtr. A. Bass Perc. Organ Band.

11

Perc.

Taiko

J. Gtr.

J. Gtr.

A. Bass

Perc. Organ

Band.

3

13

Perc. Taiko J. Gtr. J. Gtr. A. Bass Perc. Organ Band.

15

Perc.

Taiko

J. Gtr.

J. Gtr.

A. Bass

Perc. Organ

Band.

17

19

21  $\text{♩} = 85,000046$

Perc. Taiko J. Gtr. J. Gtr. A. Bass Perc. Organ Band.

$\text{♩} = 85,000046$

23

Perc. Taiko J. Gtr. J. Gtr. A. Bass Perc. Organ Band.

25 Perc. Taiko J. Gtr. J. Gtr. A. Bass Perc. Organ Band.

26

Perc.

Taiko

J. Gtr.

J. Gtr.

A. Bass

Perc. Organ

Band.

3 3 3

27

Perc.

Taiko

J. Gtr.

J. Gtr.

A. Bass

Perc. Organ

Band.

29

Perc.

Taiko

J. Gtr.

J. Gtr.

A. Bass

Perc. Organ

Band.

31

Perc.

Taiko

J. Gtr.

J. Gtr.

A. Bass

Perc. Organ

Band.

33

Perc.

Taiko

J. Gtr.

J. Gtr.

A. Bass

Perc. Organ

Band.

35

Perc.

Taiko

J. Gtr.

J. Gtr.

A. Bass

Perc. Organ

Band.

37

Perc.

Taiko

J. Gtr.

J. Gtr.

A. Bass

Perc. Organ

Band.

38

Perc.

Taiko

J. Gtr.

J. Gtr.

A. Bass

Perc. Organ

Band.

39 Perc. Taiko J. Gtr. J. Gtr. J. Gtr. A. Bass Perc. Organ Band.

42

Perc.

Taiko

J. Gtr.

J. Gtr.

J. Gtr.

A. Bass

Perc. Organ

Band.

43

Perc.

Taiko

J. Gtr.

J. Gtr.

J. Gtr.

A. Bass

Perc. Organ

Band.

45

47

Perc.

Taiko

J. Gtr.

J. Gtr.

A. Bass

Perc. Organ

Band.

48

Perc.

Taiko

J. Gtr.

J. Gtr.

A. Bass

Perc. Organ

Band.

49 Perc. Taiko J. Gtr. J. Gtr. A. Bass Perc. Organ Band.

50

52

53

Perc.

Taiko

J. Gtr.

J. Gtr.

A. Bass

Perc. Organ

Band.

55

Perc.

Taiko

J. Gtr.

J. Gtr.

A. Bass

Perc. Organ

57

Perc.

Taiko

58

Perc.

Taiko

A. Bass

Perc. Organ

Band.

59 ♩<sup>27</sup> 85,00004

Perc.

Taiko

J. Gtr.

J. Gtr.

A. Bass

Perc. Organ

Band.

♩ = 85,00004

61  $\text{♩} = 85,00004\epsilon$

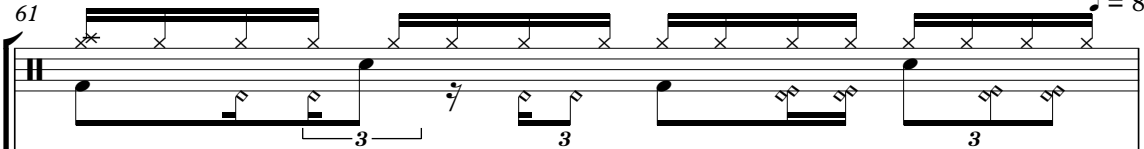
Perc. 

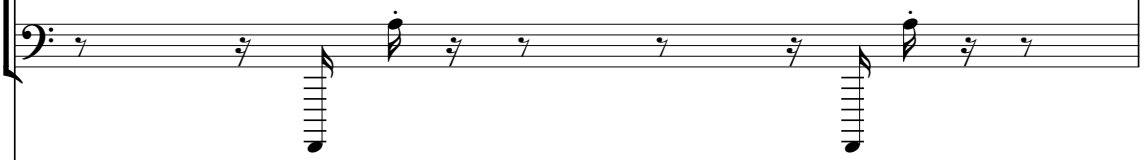
Taiko 

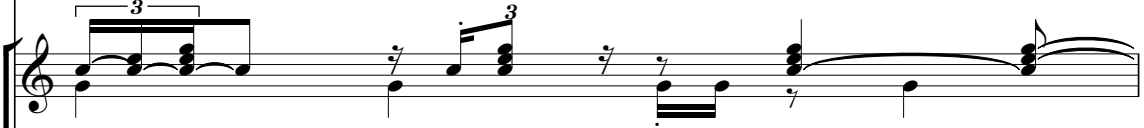
J. Gtr. 

J. Gtr. 

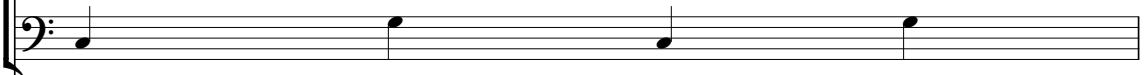
A. Bass 

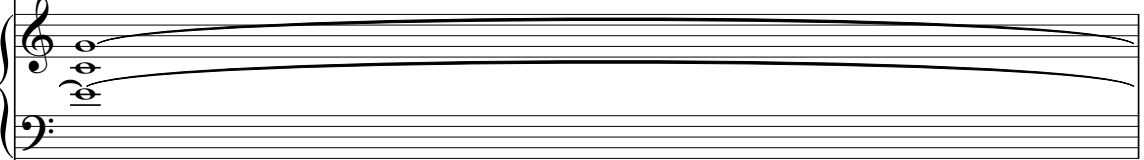
Perc. Organ 

Band.  $\text{♩} = 85,00004\epsilon$  

62

Perc.

Taiko

J. Gtr.

J. Gtr.

A. Bass

Perc. Organ

Band.

63

65

66

68

69

Perc.

Taiko

J. Gtr.

J. Gtr.

A. Bass

Perc. Organ

Band.

70

Perc.

Taiko

J. Gtr.

J. Gtr.

A. Bass

Perc. Organ

Band.

72

73

74

76

77

Perc.

J. Gtr.

J. Gtr.

A. Bass

Perc. Organ

Band.

78

Perc.

J. Gtr.

J. Gtr.

A. Bass

Perc. Organ

Band.

80

Perc.

J. Gtr.

J. Gtr.

A. Bass

Perc. Organ

Band.

# Chrystian e Ralf - No Mesmo Olhar

## Percussion

♩ = 85,000046

**2**

5

7

9

11

13

15

17

19

21

♩ = 85,000046

V.S.

Percussion

23

25

27

29

31

33

35

37

39

= 85,00

41

= 85,000046

Percussion

43

45

47

49

51

53

55

57

58

59 = 85,00

V.S.

Percussion  
♩ = 85,000046

61

63

65

67

69

71

73

75

77

79

Taiko Drums

Chrystian e Ralf - No Mesmo Olhar

♩ = 85,000046

4

7

10

13

16

19

♩ = 85,0000

22

25

28

31

34

V.S.

34

37

40

♩ = 85,000 046

♩ = 85,000 046

43

46

49

52

55

58

♩ = 85,000 046

61

♩ = 85,000 046

64

67

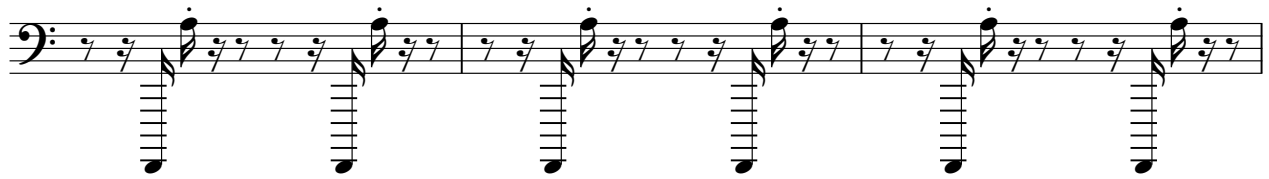

70

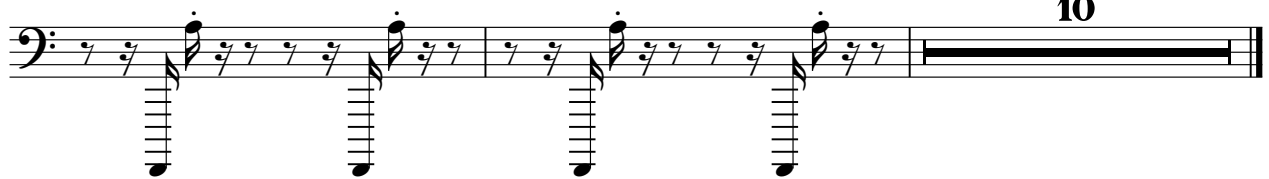

♩ = 85,000046

3

6

8

10

12

14

17

19

21

23

♩ = 85,000046

25

27

29

31

33

35

37

39

♩ = 85,000

41

♩ = 85,000046

43

45

47

49

51

53

55  $\text{♩} = 85,000$

61  $\text{♩} = 85,00046$

63

66

68

V.S.

4

Jazz Guitar

70

73

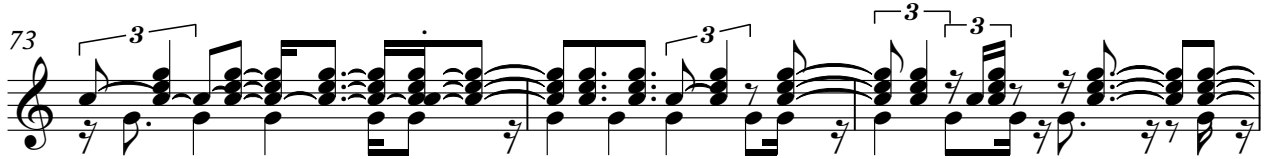

76

78

80

♩ = 85,000046

3

7

13 18

♩ = 85,000046

39

3 3 6 3 6 3 6 3 6 3 6 3

♩ = 85,000046

41

6 6 6 6 6 6 6 6 6 6

♩ = 85,000046

43

16 21

♩ = 85,000046      ♩ = 85,000046

♩ = 85,000046

3

6

9

12

15

18

21

24

26

28

♩ = 85,000046

30

32

35

38  $\text{♩} = 85,000$

41  $\text{♩} = 85,000046$

43

46

49

51

53

Jazz Guitar

3 = 85,000

61 = 85,000046

56

61

63

66

68

70

72

74

76

78

V.S.

Acoustic Bass

Chrystian e Ralf - No Mesmo Olhar

♩ = 85,000046

2

8

13

18

♩ = 85,000046

23

28

33

38

♩ = 85,000046      ♩ = 85,000046

42

47

V.S.

53

58

62

67

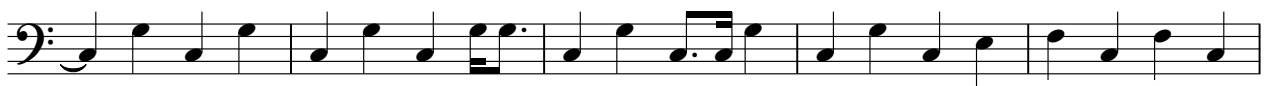

72

77

Percussive Organ

Chrystian e Ralf - No Mesmo Olhar

♩ = 85,000046

3

8

13

18

♩ = 85,000046

24

28

31

Percussive Organ

35

39

♩ = 85,000046      ♩ = 85,000046

43

48

53

59

♩ = 85,000046 85,000046

65

70

75

78

Bandoneon

Chrystian e Ralf - No Mesmo Olhar

♩ = 85,000046

V.S.

18

20

$\text{♩} = 85,000$

22

25

27

29

32

35

38

$\text{♩} = 85,0000$

41

$\text{♩} = 85,000046$

43

45

V.S.

47

49

51

53

59

61

63

66

68

70

72

74

76

78

80
