

Chrystian e Ralf - Nova York

0.0"
1.1,00
mafezoli@prover.com.br

♩ = 120,000000

3

drum

gt.nylon

gt.clean

bass

str. 2

piano

5

drum

gt.nylon

gt.clean

bass

str. 2

piano

6

drum

gt.nylon

gt.clean

bass

str. 2

piano

3

3

7

drum

gt.nylon

gt.clean

bass

str. 2

piano

3

9

drum

gt.steel

gt.nylon

gt.clean

bass

str. 2

piano

12

melody

drum

gt.steel

gt.clean

bass

str. 2

piano

14

melody

drum

gt.steel

gt.clean

bass

str. 2

piano

16

melody

drum

gt.steel

gt.clean

bass

str. 2

piano

18

melody

drum

gt.steel

gt.clean

bass

str. 2

piano

20

melody

drum

gt.steel

gt.clean

bass

str. 2

piano

22

melody

drum

gt.steel

gt.clean

bass

str. 2

piano

24

melody

drum

gt.steel

gt.clean

bass

str. 2

piano

26

melody

drum

gt.steel

gt.clean

bass

str. 2

piano

28

melody

drum

gt.steel

gt.clean

bass

str. 2

piano

30

melody

drum

gt.steel

gt.clean

bass

str. 2

piano

32

melody

drum

gt.steel

gt.clean

bass

str. 2

piano

34

melody
drum
gt.steel
gt.clean
bass
str. 2
piano

36

melody
drum
gt.steel
gt.clean
bass
str. 2
piano

38

melody

drum

gt.steel

gt.clean

bass

str. 2

piano

This section of the score covers measures 38 to 40. The melody line starts with a quarter note G4, followed by a dotted quarter note A4, and then a quarter note B4. The drum part features a steady eighth-note pattern. The guitar parts (steel and clean) play a series of chords, with a flat sign (b) appearing above the first measure. The bass line consists of a simple eighth-note pattern. The piano part provides a harmonic accompaniment with chords and moving lines. A double bar line is present at the end of measure 40.

41

melody

drum

gt.steel

gt.clean

bass

str. 2

piano

This section of the score covers measures 41 to 43. The melody line continues with a quarter note C5, followed by a dotted quarter note D5, and then a quarter note E5. The drum part has a more complex pattern with some rests. The guitar parts continue with chords, including a flat sign (b) above the first measure. The bass line has a few notes, including a flat sign (b) above the first measure. The piano part features a complex accompaniment with triplets and a 3-measure rest in the final measure.

44

drum

bass

str. 2

piano

45

drum

gt. nylon

gt. clean

bass

str. 2

piano

47

drum

gt. nylon

gt. clean

bass

str. 2

piano

48

drum

gt. nylon

gt. clean

bass

str. 2

piano

49

drum

gt. nylon

gt. clean

bass

str. 2

piano

51

drum

gt. steel

gt. nylon

gt. clean

bass

str. 2

piano

54

melody

drum

gt.steel

gt.clean

bass

str. 2

piano

56

melody

drum

gt.steel

gt.clean

bass

str. 2

piano

58

melody

drum

gt.steel

gt.clean

bass

str. 2

piano

60

melody

drum

gt.steel

gt.clean

bass

str. 2

piano

62

melody

drum

gt.steel

gt.clean

bass

str. 2

piano

64

melody

drum

gt.steel

gt.clean

bass

str. 2

piano

66

melody

drum

gt.steel

gt.clean

bass

str. 2

piano

68

melody

drum

gt.steel

gt.clean

bass

str. 2

piano

70

melody

drum

gt.steel

gt.clean

bass

str. 2

piano

72

melody

drum

gt.steel

gt.clean

bass

str. 2

piano

74

melody

drum

gt.steel

gt.clean

bass

str. 2

piano

76

melody

drum

gt.steel

gt.clean

bass

str. 2

piano

78

melody

drum

gt.steel

gt.clean

bass

str. 2

piano

80

melody

drum

gt.steel

gt.clean

bass

str. 2

piano

83

melody

drum

gt.steel

gt.clean

bass

str. 2

piano

86

melody

drum

gt.steel

gt.clean

bass

str. 2

piano

89

melody

drum

gt.steel

gt.clean

bass

str. 2

piano

92

drum

bass

str. 2

piano

93

drum

gt.nylon

gt.clean

bass

str. 2

piano

95

drum

gt.nylon

gt.clean

bass

str. 2

piano

96

drum

gt. nylon

gt. clean

bass

str. 2

piano

97

drum

gt. nylon

gt. clean

bass

str. 2

piano

99

drum

gt. nylon

gt. clean

bass

str. 2

piano

100

drum

bass

str. 2

piano

101

drum

gt.nylon

gt.clean

bass

str. 2

piano

103

drum

gt.nylon

gt.clean

bass

str. 2

piano

Chrystian e Ralf - Nova York

melody

♩ = 120,000000

11

15

20

24

29

33

38

43

10

57

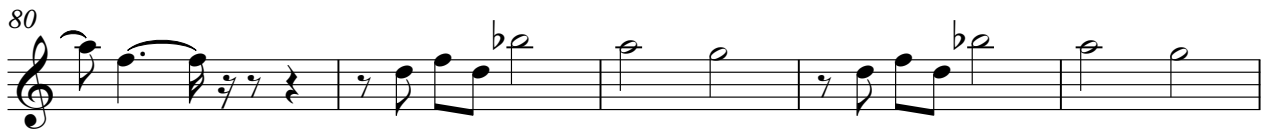
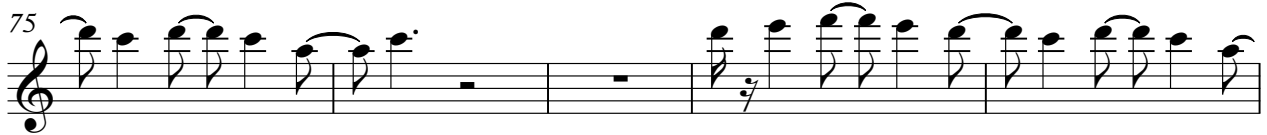

Chrystian e Ralf - Nova York

drum

♩ = 120,000000

5

9

13

16

19

23

26

30

34

V.S.

38

43

47

51

55

58

61

65

68

72

76

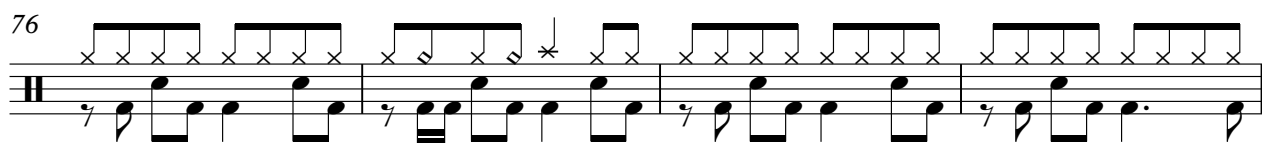

80

85

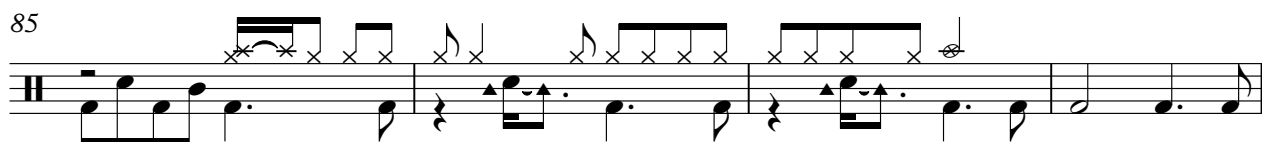

89

94

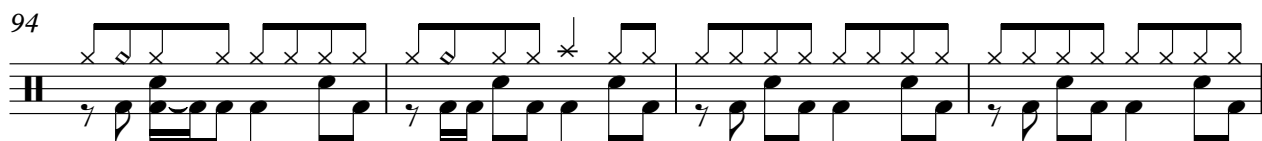

98

101

gt.steel

Chrystian e Ralf - Nova York

♩ = 120,000000
9

13

18

23

27

30

34

37

40

9

52

56

61

66

70

73

76

79

84

88

♩ = 120,000000

2

8

35

47

47

52

41

97

97

101

101

Chrystian e Ralf - Nova York

gt.clean

♩ = 120,000000

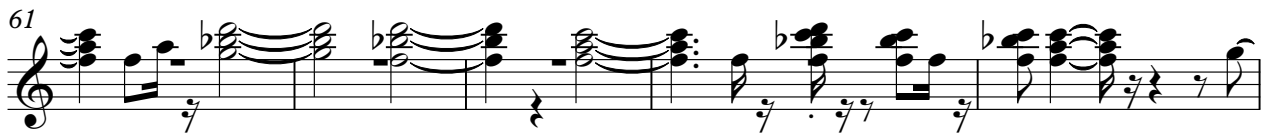
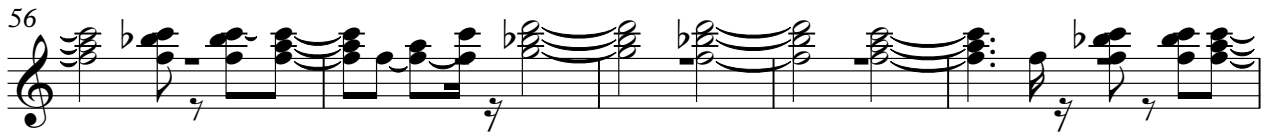
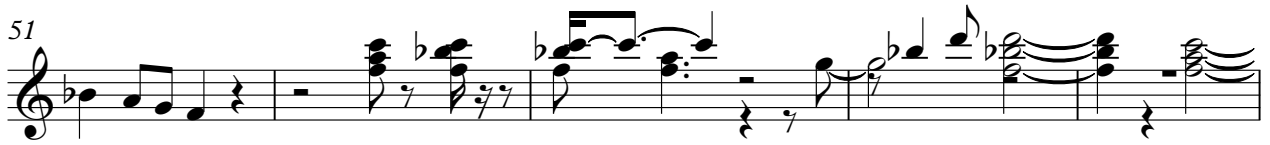

89

2

96

101

Chrystian e Ralf - Nova York

bass

♩ = 120,000000

V.S.

53

59

64

69

74

79

84

89

95

100

Chrystian e Ralf - Nova York

str. 2

♩ = 120,000000

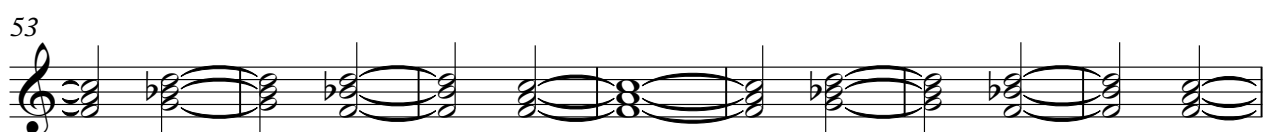
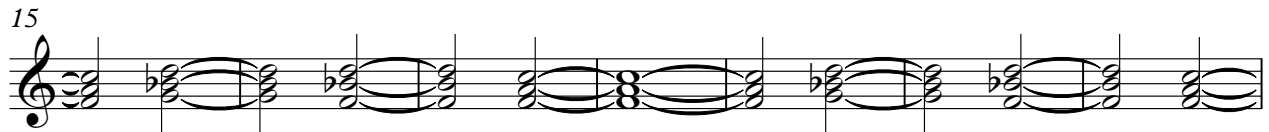
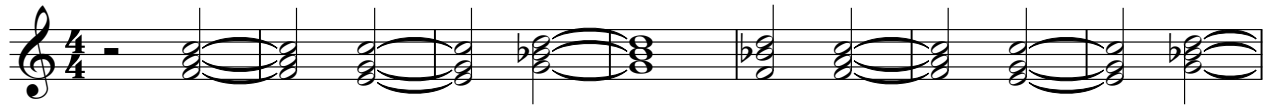

V.S.

2

str. 2

75

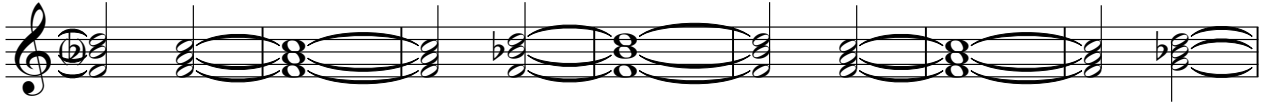

82

89

96

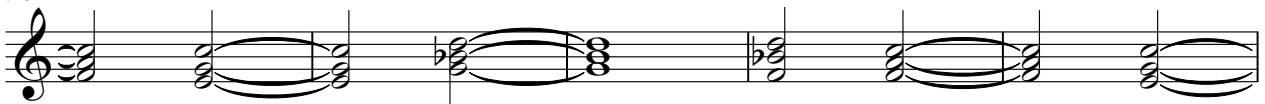

101

Chrystian e Ralf - Nova York

piano

♩ = 120,000000

V.S.

31

34

37

42

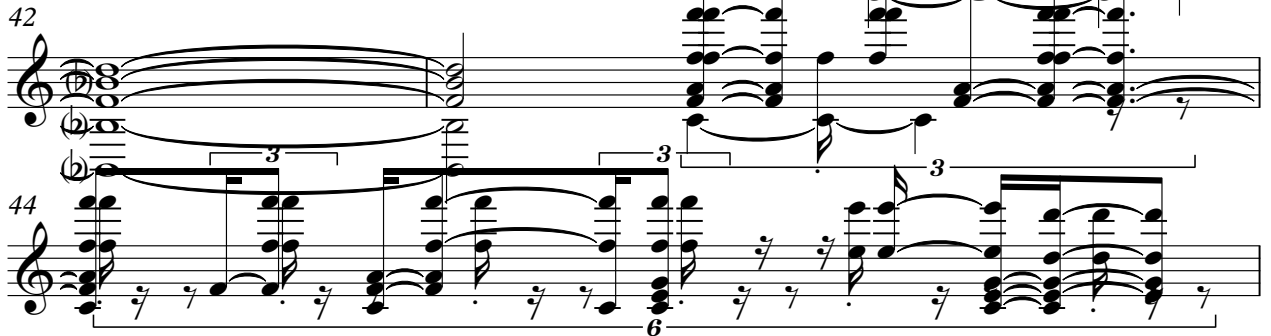

45

47

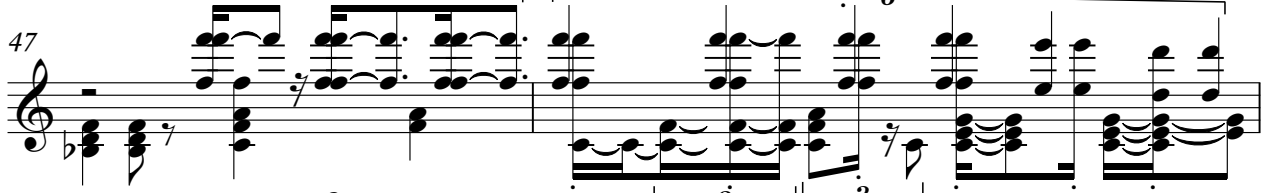

49

51

55

59

63

67

70

73

76

79

84

89

92

4

piano

93

95

97

99

101

103
