

Chrystian e Ralf - O Que Tiver Que Ser Sera

♩ = 140,002747

Alto Saxophone

Alto Saxophone

Percussion

Jazz Guitar

5-string Electric Bass

Tape Sampler Keyboard [Strings]

3

Alto Sax.

Alto Sax.

Perc.

J. Gtr.

E. Bass

Tape Smp. Str

5

Alto Sax.

Alto Sax.

Perc.

J. Gtr.

E. Bass

Tape Smp. Str

7

Alto Sax.
Alto Sax.
Perc.
J. Gtr.
E. Bass
Tape Smp. Str
Vla.

9

Alto Sax.
Alto Sax.
Perc.
J. Gtr.
E. Bass
Tape Smp. Str
Vla.

11

Alto Sax.
Alto Sax.
Perc.
J. Gtr.
E. Bass
Tape Smp. Str

13

Alto Sax.
Alto Sax.
Perc.
J. Gtr.
E. Bass
Tape Smp. Str

15

Alto Sax.

Alto Sax.

Perc.

J. Gtr.

E. Bass

Tape Smp. Str

17

Alto Sax.

Alto Sax.

Perc.

J. Gtr.

E. Bass

E. Pno.

Tape Smp. Str

19

Perc.

J. Gtr.

E. Bass

E. Pno.

Tape Smp. Str

21

Perc.

J. Gtr.

E. Bass

E. Pno.

Tape Smp. Str

23

25

Perc.

J. Gtr.

E. Bass

E. Pno.

Tape Smp. Str.

Vla.

27

29

Perc.

J. Gtr.

E. Bass

E. Pno.

Tape Smp. Str.

Vla.

31

Perc.

J. Gtr.

E. Bass

E. Pno.

Tape Smp. Str

Vla.

33

Perc.

J. Gtr.

E. Bass

E. Pno.

Tape Smp. Str

Vla.

36

39

Perc.

J. Gtr.

E. Bass

E. Pno.

Tape Smp. Str

Vla.

41

Perc.

J. Gtr.

E. Bass

E. Pno.

Tape Smp. Str

Vla.

43

45

Perc.

J. Gtr.

E. Bass

E. Pno.

Tape Smp. Str

Vla.

48

50

Perc.

J. Gtr.

E. Bass

E. Pno.

Tape Smp. Str

Vla.

52

Perc.

J. Gtr.

E. Bass

E. Pno.

Tape Smp. Str

Vla.

Detailed description of the musical score: The score is for a multi-instrument ensemble. The Percussion part (top) features a complex rhythmic pattern with 'x' marks above the staff, indicating specific drum hits, and includes a triplet of eighth notes. The J. Gtr. (Jazz Guitar) part is in treble clef, showing chords and melodic lines with slurs. The E. Bass (Electric Bass) part is in bass clef, providing a steady bass line with some melodic movement. The E. Pno. (Electric Piano) part consists of two staves, with the upper staff playing chords and the lower staff playing a bass line. The Tape Smp. Str. (Tape Sample String) part is in treble clef and features a few notes with a dynamic marking. The Vla. (Viola) part is in bass clef and plays a few notes with a dynamic marking. The score is divided into two measures by a bar line.

54

Perc.

J. Gtr.

E. Bass

E. Pno.

Tape Smp. Str

Vla.

56

Perc.

J. Gtr.

E. Bass

E. Pno.

Tape Smp. Str

Vla.

58

Perc.

J. Gtr.

E. Bass

Tape Smp. Str

Vla.

60

Perc.

J. Gtr.

E. Bass

Tape Smp. Str

Vla.

63

Perc.

J. Gtr.

E. Bass

Tape Smp. Str

Vla.

65

Perc.

J. Gtr.

E. Bass

Tape Smp. Str

Vla.

67

Perc.

J. Gtr.

E. Bass

Tape Smp. Str

Vla.

70

72

74

76

Alto Sax.
Alto Sax.
Perc.
J. Gtr.
E. Bass
Tape Smp. Str
Vla.

79

Alto Sax.
Alto Sax.
Perc.
J. Gtr.
E. Bass
Tape Smp. Str
Vla.

81

Alto Sax.
Alto Sax.
Perc.
J. Gtr.
E. Bass
Tape Smp. Str
Vla.

83

Alto Sax.
Alto Sax.
Perc.
J. Gtr.
E. Bass
Tape Smp. Str
Vla.

85

87

89

Perc.

J. Gtr.

E. Bass

E. Pno.

Tape Smp. Str

Orch. Hit

Vla.

91

94

Perc.

J. Gtr.

E. Bass

E. Pno.

Tape Smp. Str

Vla.

96

98

Perc.

J. Gtr.

E. Bass

E. Pno.

Tape Smp. Str

Vla.

100

102

Perc.

J. Gtr.

E. Bass

E. Pno.

Tape Smp. Str

Vla.

105

Perc.

J. Gtr.

E. Bass

E. Pno.

Tape Smp. Str

Vla.

107

109

111

113

Perc. J. Gtr. E. Bass E. Pno. Tape Smp. Str. Vla.

115

Perc. J. Gtr. E. Bass E. Pno. Tape Smp. Str. Vla.

117

120

Perc.

J. Gtr.

E. Bass

E. Pno.

Tape Smp. Str

Vla.

122

Perc.

J. Gtr.

E. Bass

Tape Smp. Str

Vla.

124

Perc.

J. Gtr.

E. Bass

Tape Smp. Str

Vla.

127

Perc.

J. Gtr.

E. Bass

Tape Smp. Str

Vla.

129

Perc.

J. Gtr.

E. Bass

Tape Smp. Str

Vla.

131

Perc.

J. Gtr.

E. Bass

Tape Smp. Str

Vla.

133

135

137

Alto Sax.

Alto Sax.

Perc.

J. Gtr.

E. Bass

Tape Smp. Str

Vla.

139

141

143

Alto Sax.
Alto Sax.
Perc.
J. Gtr.
E. Bass
Tape Smp. Str.
Orch. Hit
Vla.

145

Perc.
J. Gtr.
E. Bass
Tape Smp. Str.
Orch. Hit
Vla.

Chrystian e Ralf - O Que Tiver Que Ser Sera

Alto Saxophone

♩ = 140,002747

5

9

13

17 **54**

74

77

80

84

87 **47**

Alto Saxophone

136

140

143

Chrystian e Ralf - O Que Tiver Que Ser Sera

Alto Saxophone

$\text{♩} = 140,002747$

5

10

14

18

54

76

80

84

87

46

Alto Saxophone

137

141

143

Chrystian e Ralf - O Que Tiver Que Ser Sera

Percussion

♩ = 140,002747

5

8

12

16

20

24

27

30

33

V.S.

Percussion

69

73

76

80

83

87

90

94

98

101

V.S.

Percussion

104

107

110

114

117

121

124

128

131

134

137

140

143

♩ = 140,002747

5

8

11

14

17

21

24

27

31

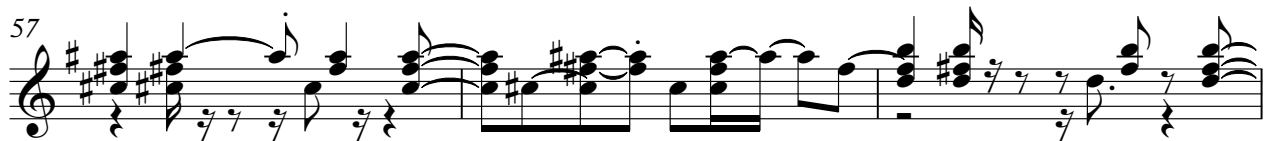

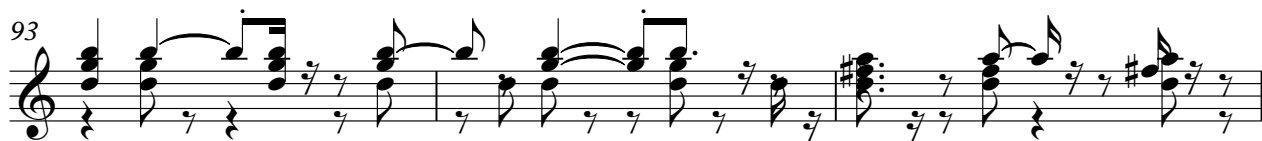

V.S.

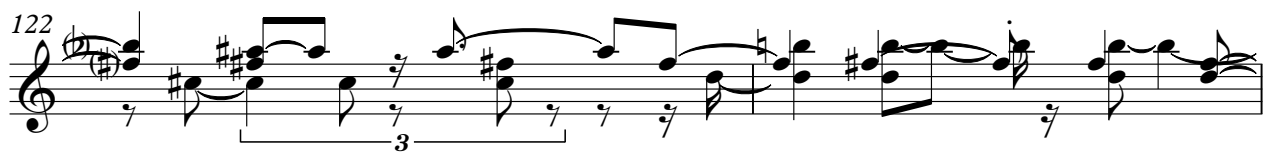

5-string Electric Bass

Chrystian e Ralf - O Que Tiver Que Ser Sera

♩ = 140,002747

V.S.

46

50

54

58

62

66

70

74

78

82

86

90

94

98

102

106

110

114

118

122

V.S.

126

130

134

138

142

Electric Piano

Chrystian e Ralf - O Que Tiver Que Ser Sera

♩ = 140,002747

17

17

20

23

26

29

32

V.S.

55

32

32

90

94

97

100

103

V.S.

107

110

113

116

119

Chrystian e Ralf - O Que Tiver Que Ser Sera

Tape Sampler Keyboard [Strings]

♩ = 140,002747

Measures 1-5 of the piece. The music is in 4/4 time and D major. The right hand features a melodic line with slurs and ties, while the left hand provides a harmonic accompaniment with chords and moving lines.

Measures 6-9. The right hand continues the melodic development with slurs and ties, and the left hand maintains the accompaniment.

Measures 10-15. The right hand has a more active melodic line with slurs and ties, and the left hand accompaniment.

Measures 16-19. The right hand continues the melodic line, and the left hand accompaniment.

Measures 20-23. The right hand continues the melodic line, and the left hand accompaniment.

V.S.

31

36

42

48

53

57

62

68

73

79

85

90

V.S.

Tape Sampler Keyboard [Strings]

96

101

105

110

116

121

127

133

137

141

144

Orchestra Hit

Chrystian e Ralf - O Que Tiver Que Ser Sera

♩ = 140,002747

87

90

54

Chrystian e Ralf - O Que Tiver Que Ser Sera

Viola

♩ = 140,002747

7 14

24 3

29

37

44

51 3

57

65

71

77

V.S.

82

89

97

104

110

117

124

130

135

141