

Chrystian e Ralf - Poeira

$\text{♩} = 89,999954$

Anvil $\frac{4}{4}$

Jazz Guitar $\frac{4}{4}$

Jazz Guitar $\frac{4}{4}$

Kora $\frac{4}{4}$

Electric Bass $\frac{4}{4}$

Electric Piano $\frac{4}{4}$

$\text{♩} = 89,999954$

4

Fl.

Anv.

J. Gtr.

J. Gtr.

J. Gtr.

Kora

E. Bass

E. Pno.

7

Fl.

Anv.

J. Gtr.

J. Gtr.

Kora

E. Bass

9

Fl.

Anv.

J. Gtr.

J. Gtr.

Kora

E. Bass

11

Anv.

J. Gtr.

J. Gtr.

Kora

E. Bass

E. Pno.

14

Fl.

Anv.

J. Gtr.

J. Gtr.

Kora

E. Bass

E. Pno.

17

Fl.

Anv.

J. Gtr.

J. Gtr.

Kora

E. Bass

E. Pno.

19

Fl.

Anv.

J. Gtr.

Kora

E. Bass

22

♩ = 135,000137

Fl.

Anv.

J. Gtr.

J. Gtr.

J. Gtr.

Kora

E. Bass

E. Pno.

♩ = 135,000137

26

Fl.

Anv.

J. Gtr.

J. Gtr.

Kora

E. Bass

E. Pno.

29

Fl.

Anv.

J. Gtr.

J. Gtr.

J. Gtr.

Kora

E. Bass

E. Pno.

32

Fl.

Anv.

J. Gtr.

J. Gtr.

Kora

E. Bass

35

Fl.

Anv.

J. Gtr.

J. Gtr.

Kora

E. Bass

38

Anv.

J. Gtr.

J. Gtr.

J. Gtr.

Kora

E. Bass

E. Pno.

41 = 89,999954

Fl.

Anv.

J. Gtr.

J. Gtr.

J. Gtr.

Kora

E. Bass

E. Pno.

♩ = 89,999954

44

Fl.
Anv.
J. Gtr.
J. Gtr.
Kora
E. Bass

46

Anv.
J. Gtr.
Kora
E. Bass

49

Anv. 

J. Gtr. 

J. Gtr. 

Kora 

E. Bass 

E. Pno. 

51

Fl. 

Anv. 

J. Gtr. 

J. Gtr. 

Kora 

E. Bass 

E. Pno. 

53

Fl.

Anv.

J. Gtr.

J. Gtr.

Kora

E. Bass

E. Pno.

55

Fl.

Anv.

J. Gtr.

Kora

E. Bass

57

Fl.

Anv.

J. Gtr.

Kora

E. Bass

60 = 135,000137

Fl.

Anv.

J. Gtr.

J. Gtr.

J. Gtr.

Kora

E. Bass

E. Pno.

= 135,000137

63

Fl. Anv. J. Gtr. J. Gtr. J. Gtr. Kora E. Bass E. Pno.

66

Anv. J. Gtr. J. Gtr. Kora E. Bass

69

Fl.

Anv.

J. Gtr.

J. Gtr.

Kora

E. Bass

72

Anv.

J. Gtr.

J. Gtr.

Kora

E. Bass

75

Fl.

Anv.

J. Gtr.

J. Gtr.

J. Gtr.

Kora

E. Bass

E. Pno.

78

Fl.

Anv.

J. Gtr.

J. Gtr.

J. Gtr.

Kora

E. Bass

E. Pno.

- E. Bass (Electric Bass):** Plays a simple bass line with notes G2, A2, B2, and C3.

81

Fl.

Anv.

J. Gtr.

J. Gtr.

J. Gtr.

Kora

E. Bass

E. Pno.

84

Fl.

Anv.

J. Gtr.

J. Gtr.

Kora

E. Bass

87

Fl.

Anv.

J. Gtr.

J. Gtr.

Kora

E. Bass

90

Fl.

Anv.

J. Gtr.

J. Gtr.

J. Gtr.

Kora

E. Bass

E. Pno.

93

Fl.

Anv.

J. Gtr.

J. Gtr.

Kora

E. Bass

E. Pno.

95

Fl.

Anv.

J. Gtr.

Kora

E. Bass

97

Fl.

Anv.

J. Gtr.

J. Gtr.

Kora

E. Bass

99

Fl.

Anv.

J. Gtr.

J. Gtr.

J. Gtr.

Kora

E. Bass

E. Pno.

101

Fl.

Anv.

J. Gtr.

Kora

E. Bass

103

Fl.

Anv.

J. Gtr.

J. Gtr.

Kora

E. Bass

105

Anv.

J. Gtr.

J. Gtr.

Kora

E. Bass

107

Anv.

J. Gtr.

Kora

E. Bass

Chrystian e Ralf - Poeira

Flute

♩ = 89,999954

5

10

19

27

35

44

53

60

66

77

♩ = 135,000137

♩ = 89,999954

2

Flute

86

4

94

4

101

4

Anvil

Chrystian e Ralf - Poeira

♩ = 89,999954

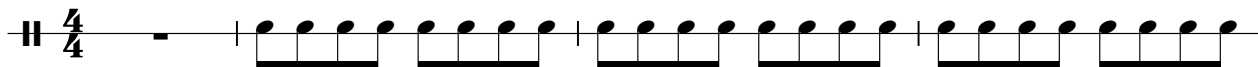

5

9

13

17

21

♩ = 135,000137

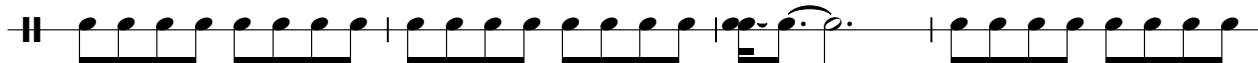

25

29

33

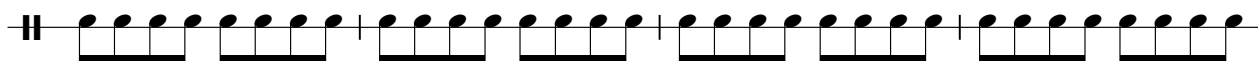

37

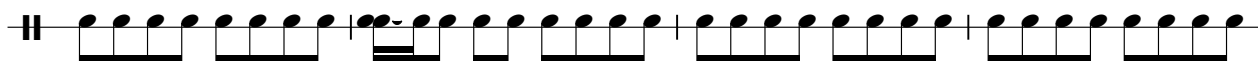

V.S.

2

Anvil

41 ♩ = 89,999954

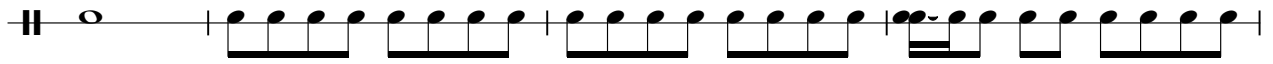

45

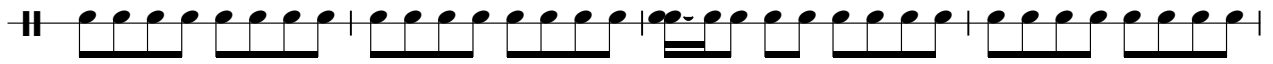

49

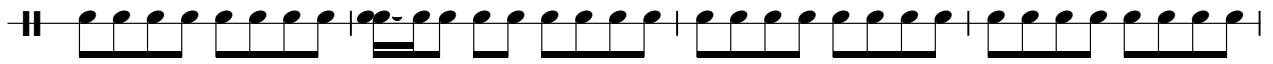

53

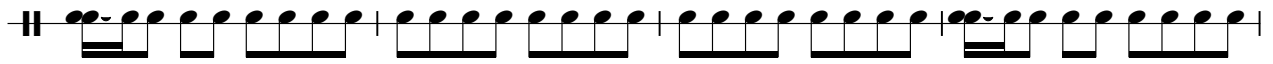

57

♩ = 135,000137

61

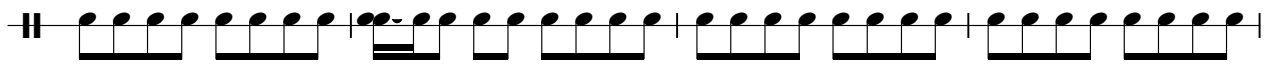

65

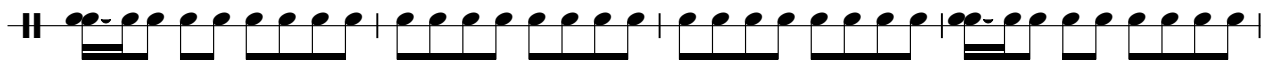

69

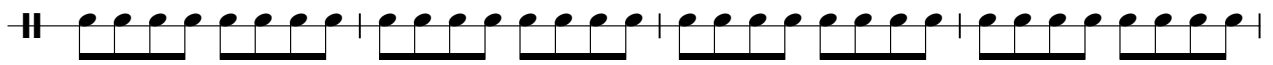

73

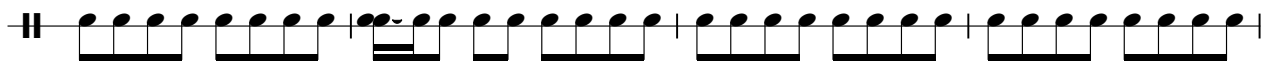

77

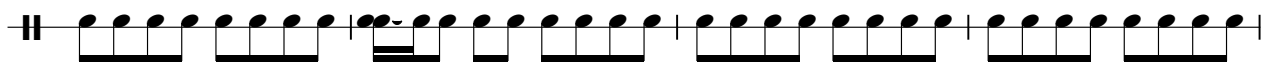

2

Jazz Guitar

98

♩ = 89,999954

6

7

17

♩ = 135,000137

6

28

♩ = 89,999954

10

8

7

3

49

54

♩ = 135,000137

6

65

10

3

80

10

94

5

8

♩ = 89,999954

4

7

9

11

14

17

19

22

♩ = 135,000137

26

29

32

35

38

41

♩ = 89,999954

44

46

49

52

54

57

60 = 135,000137

63

66

69

72

75

78

81

84

V.S.

87

90

93

95

97

99

101

104

106

107

Chrystian e Ralf - Poeira

Kora

♩ = 89,999954

4

7

9

11

14

17

19

22

♩ = 135,000137

26

V.S.

29

32

35

38

41

♩ = 89,999954

44

47

50

53

55

Kora

♩ = 135,000137

58

62

65

68

71

74

77

80

83

86

V.S.

89

92

95

97

99

101

104

106

♩ = 89,999954

6

11

17

24 ♩ = 135,000137

29

35

41 ♩ = 89,999954

46

52

58

♩ = 135,000137

64

69

74

80

86

92

98

104

Electric Piano

Chrystian e Ralf - Poeira

♩ = 89,999954

6

7

17

♩ = 135,000137

6

28

♩ = 89,999954

10

7

49

54

♩ = 135,000137

6

65

10

80

10

94

5

8