

5

7

11

Perc.

J. Gtr.

Kora

E. Bass

Vla.

13

Perc.

J. Gtr.

Kora

E. Bass

Vla.

15

17

19

Perc. II

J. Gtr. T A B

E. Bass

Vla.

21

Perc. II

J. Gtr. T A B

Kora

E. Bass

Vla.

23

Perc.

J. Gtr.

E. Bass

Vla.

25

Perc.

J. Gtr.

E. Bass

FX 4

Vla.

27

Perc.

J. Gtr.

E. Bass

Vla.

29

Perc.

J. Gtr.

Kora

E. Bass

Vla.

31

Perc.

J. Gtr.

E. Bass

Vla.

33

Perc.

J. Gtr.

Kora

E. Bass

FX 4

Vla.

34

Perc.

J. Gtr.

Kora

E. Bass

Vla.

36

Perc.

J. Gtr.

Kora

E. Bass

Vla.

38

Perc.

J. Gtr.

Kora

E. Bass

Vla.

40

Perc.

J. Gtr.

Kora

E. Bass

Vla.

42

Perc.

J. Gtr.
T
A
B

Kora

E. Bass

Vla.

43

Bar. Tpt.

Perc.

J. Gtr.
T
A
B

Kora

E. Bass

Vla.

45

Bar. Tpt.

Perc.

J. Gtr.

Kora

E. Bass

Vla.

48

Bar. Tpt.

Perc.

J. Gtr.

Kora

E. Bass

FX 4

Vla.

50

Bar. Tpt.

Perc.

J. Gtr.

Kora

E. Bass

FX 4

Vla.

52

Perc.

J. Gtr.

Kora

E. Bass

Vla.

55

Perc.

J. Gtr.

Kora

E. Bass

Vla.

57

Bar. Tpt.

Perc.

J. Gtr.

Kora

E. Bass

Vla.

59

Perc.

J. Gtr.

Kora

E. Bass

Vla.

61

Bar. Tpt.

Perc.

J. Gtr.

Kora

E. Bass

Vla.

62

Perc.

J. Gtr.

Kora

E. Bass

Vla.

63

Perc.

J. Gtr.

Kora

E. Bass

Vla.

65

Perc.

J. Gtr.

Kora

E. Bass

Vla.

66

Perc.

J. Gtr.

Kora

E. Bass

Vla.

67

Perc.

J. Gtr.

E. Bass

Vla.

69

Perc.

J. Gtr.

Kora

E. Bass

Vla.

75

77

3

79

Perc.

J. Gtr.

Kora

E. Bass

Vla.

81

Perc.

J. Gtr.

Kora

E. Bass

Vla.

83

Perc.

J. Gtr.
T
A
B

Kora

E. Bass

Vla.

84

Bar. Tpt.

Perc.

J. Gtr.
T
A
B

E. Bass

Vla.

86

Bar. Tpt.

Perc.

J. Gtr.

E. Bass

Vla.

88

Perc.

J. Gtr.

Kora

E. Bass

Vla.

90

Bar. Tpt.

Perc.

J. Gtr.

E. Bass

Vla.

92

Perc.

J. Gtr.

Kora

E. Bass

Vla.

94

Perc.

J. Gtr.

Kora

E. Bass

Vla.

96

Perc.

J. Gtr.

Kora

E. Bass

Vla.

98

Perc.

J. Gtr.

Kora

E. Bass

Vla.

100

Perc.

J. Gtr.

E. Bass

Vla.

102

Perc.

J. Gtr.

Kora

E. Bass

Vla.

104

Perc.

J. Gtr.

Kora

E. Bass

Vla.

106

Bar. Tpt.

Perc.

J. Gtr.

Kora

E. Bass

Vla.

108

$\text{♩} = 90,005760$

Perc.

J. Gtr.

Kora

E. Bass

Vla.

$\text{♩} = 90,005760$

Baroque Trumpet

Chrystian e Ralf - Por Causa de Voce

♩ = 121,975021

42

47

2

6

58

3

23

87

2

14

106

♩ = 90,005760

2

Chrystian e Ralf - Por Causa de Voce

Percussion

♩ = 121,975021

5

9

13

17

21

25

28

32

36

V.S.

Percussion

40

43

47

51

55

58

61

65

68

72

Percussion

Chrystian e Ralf - Por Causa de Voce

Jazz Guitar

♩ = 121,975021

4

5 5 5 5 7 0 0 10 | 10 9 9 9 7

4 4 4 4 3 7 | 7 5 5 5 0

4 0 4 4 0 0 0 | 5 5 5 5 5 2 0 0 0 0

5 5 2 2 2 0 0 | 5 5 5 5 5 5 5

4

4 4 4 4 5 7 9 | 9 7 7 5 5 | 2 2 2 2 4 5 7

0 0 0 0 2 3 5 | 5 5 5 4 4 0 0 | 0 0 0 0 4 5

0 0 0 0 0 0 0 | 0 0 0 0 0 0 | 3 3 3 7 7 3 3 2 2

0 0 | 0 | 5 5 5 5 5 5 5

7

7 5 5 5 0 0 0 0 | 0 5 5 0 0 0 0 | 0 0 4 4 4 4 4

5 4 4 3 0 2 | 2 4 4 2 0 0 5 | 0 5 2 2 2 2 0 2

3 7 3 3 3 3 | 5 5 2 5 5 | 0 0 4 4 4 4 0 0 0

5 5 5 5 5 5 | 5 5 5 5 5 | 0 0 0 0 0 0

10

0 5 5 0 0 2 | 4 7 7 7 2 2 | 2 5 5 5 5 5 5

4 2 0 7 0 | 5 0 7 0 9 0 3 | 3 5 5 5 7 7 4

5 0 0 | 0 4 7 0 4 | 3 2 2 3 3 3 3

5 5 | 0 0 0 4 | 5 5 5 5

13

5 5 0 0 0 0 0 2 2 | 0 5 5 5 5 4 4 7 7 7 7 7 4 2

0 0 0 0 0 0 | 0 4 4 4 4 0 | 0 5 0 5 0 9 9 0 3

0 0 0 0 0 0 | 0 0 0 0 | 0 4 7 4 4 0 0 0

5 5 5 5 2 2 5 | 5 5 | 0 9 5 0 0 0

16

2 5 5 2 2 | 5 0 0 5 5 0 0 0 0 | 0 0 5 5 0 0 5

3 3 3 0 2 | 0 4 4 0 4 2 2 2 0 0 | 2 2 2 4 4 0 0

3 3 3 2 2 | 0 0 2 2 2 0 0 | 0 0 0 5 0 0

5 5 5 5 5 5 5 5 | 5 5 5 5 5 5 5 2

19

4 4 4 7 7 7 4 | 2 2 5 5 5 5 5 5 | 5 5 5 5 0

5 5 5 9 0 0 5 | 3 3 3 3 7 3 | 0 0 2 2 2 5 2

0 2 7 7 7 0 0 0 | 0 0 0 5 0 5 | 0 0 0 0 0 0 0 0

0 0 7 0 0 0 | 3 3 3 | 5 5 5 5 5 5

22

0 0 0 0 2 0 | 0 0 7 7 7 4 2 | 2 2 5 5 5 5 5 5 0

0 0 0 0 0 0 | 0 0 0 9 0 0 3 | 3 3 7 3 3 7 7 2

0 0 0 0 0 0 | 0 4 0 0 4 | 0 0 0 5 0 2

5 5 5 5 5 | 0 0 0 0 4 | 3 7 3 3 3

25

0 2 2 2 2 0 2 | 2 5 5 2 2 0 | 4 0 7 7 4 2

4 0 4 0 0 0 0 | 0 0 0 0 0 0 | 0 0 0 0 5 3

5 0 0 0 0 0 0 | 0 0 0 0 0 0 | 0 4 4 0 4 0

5 5 5 5 5 5 5 | 5 5 5 5 5 5 | 0 5 0 0 0 0

28

2 5 5 5 5 5 5 | 5 5 5 5 5 5 2 | 0 5 5 0 2

3 7 7 7 7 | 5 5 5 5 5 2 | 2 2 2 2

0 0 5 5 0 0 4 | 4 0 0 0 0 4 0 | 0 0 0 0 0 0

3 7 3 3 | 5 5 5 5 | 5 5 5 5 5

V.S.

31

T	4	4	7	7	7	4	4	2	2	5	5	5	2	2	0	0	5	5	5	0		
A	0	5	5	5	0	5	0	3	0	5	8	7	3	2	0	4	0	0	0	2	5	2
B	0	4	4	0	4	5	0	3	7	3	7	5	5	5	5	5	5	5	2	5	5	

34

T	0	5	5	5	5	5	5	4	7	7	7	2	2	5	5	5	5	0				
A	0	0	0	4	0	4	0	0	0	0	0	9	0	0	0	0	5	5	5	0	2	
B	5	5	5	5	5	5	5	0	0	4	4	0	0	4	3	2	5	5	3	7	5	5

37

T	0	5	5	5	0	2	2	0	0	5	5	5	5	0	0	0	0	7	7	7	4	0	4	2
A	0	4	0	0	0	0	0	0	0	0	0	0	4	0	0	0	0	0	0	0	0	0	0	3
B	5	5	5	5	5	5	5	5	5	5	5	5	5	5	5	5	5	0	4	4	4	4	0	4

40

T	2	2	5	5	5	5	5	5	0	5	0	5	0	0	0	0	0	5	0	0	5	5	0
A	3	3	3	3	5	7	0	0	0	0	0	3	0	0	0	0	0	4	2	2	2	2	0
B	3	2	2	2	3	3	7	0	0	0	0	3	3	0	0	5	0	0	0	0	2	2	0

43

T	2	0	0	4	4	4	0	7	7	7	4	4	7	7	4	2	2	5	5	2	3	3	3
A	0	0	4	0	4	4	7	0	0	9	9	5	5	0	7	0	0	5	5	0	0	0	3
B	0	0	0	0	0	4	4	0	0	0	4	4	7	7	0	0	0	5	5	2	2	2	2

46

T	2	2	5	5	5	5	5	5	0	5	5	5	0	0	0	0	0	0	0	7	7	0	2
A	3	3	3	3	7	7	0	0	0	4	4	4	0	0	0	0	0	0	0	9	9	0	2
B	3	2	2	3	3	3	7	0	0	5	5	5	2	0	0	4	4	0	7	7	4	4	

49

T	0	5	5	0	0	0	0	0	5	5	0	5	2	0	4	7	7	7	7	0	0	0	0
A	0	0	4	0	0	0	0	0	0	0	0	0	0	0	0	0	0	9	0	0	0	0	0
B	5	5	2	2	2	5	5	5	5	5	5	5	5	5	0	0	0	7	7	0	4	0	0

52

T	4	7	7	4	0	3	2	2	5	5	2	3	3	3	2	2	2	5	5	5	5	5	5
A	2	0	0	0	0	3	2	0	5	5	3	0	0	0	0	3	3	3	3	7	0	4	4
B	0	4	0	4	0	0	0	3	7	5	3	3	5	5	3	3	7	5	5	5	5	5	5

55

T	0	5	5	5	5	5	4	4	7	0	0	0	0	0	0	0	5	5	5	2	0	0	0		
A	0	0	0	0	0	0	0	0	5	0	0	0	0	0	0	4	4	4	0	2	2	5	2	4	0
B	5	5	2	2	2	0	0	0	0	0	0	4	4	4	5	0	0	0	0	2	2	5	2	4	0

58

T	4	4	7	7	7	7	7	7	7	5	5	5	7	0	2	10	10	9	7	7	9	0	7	0	0
A	0	5	0	5	0	5	9	9	9	4	4	4	4	0	0	3	7	5	7	7	5	0	7	0	0
B	0	4	7	4	0	7	7	7	0	0	0	0	0	0	0	0	0	0	0	0	0	0	0	0	0

61

61

T	0	4	0	5	4	5	7	9	9	9	7	7	5	5	5	4	4	4
A	0	0	0	0	0	0	0	12	5	5	3	3	2	5	5	0	4	0
B	0	0	0	4	4	4	0	0	0	4	10	5	0	0	4	0	4	0
				7	7								0	0	0	0	0	0

63

63

T	2	2	2	2	2	4	5	7	7	5	3	3	2	5	5	0	5	5	0
A	0	0	0	0	0	0	2	5	5	4	3	3	3	0	5	0	2	0	0
B				2	2				3	3	7	3	7						
	5	5	5	5	5	5	5	5	5	5	5	5	5	5					

66

66

T	0	0	4	4	4	4	0	0	5	5	5	5	5	0	4	7	7	4	2
A	0	5	0	0	0	5	2	2	0	4	0	4	0	0	2	0	0	0	3
B	4	0	4	4	0	4	0	0	0	0	2	2	0	0	0	4	0	4	0
	0	0	7	0	0	0	5	5	5	5	5	5	5	5	0	0	0	0	0

69

69

T	2	5	5	5	5	5	5	5	5	5	0	0	5	5	0	2
A	3	7	3	7	0	0	4	0	0	0	0	2	2	0	0	0
B	3	7	7	3	7	7	5	5	5	5	5	2	2	0	2	0
	5	5	5	5	5	5	5	5	5	5	5	5	5	5	5	5

72

72

T	4	0	7	7	7	0	0	0	2	2	5	5	5	0
A	0	0	5	0	0	7	0	0	6	0	3	3	7	7
B	0	4	4	0	0	4	7	0	7	2	2	2	2	2
	0	0	0	0	0	0	0	0	0	3	3	3	3	3

74

74

T	0	0	5	5	5	5	5	5	5	5	0	0	0	5	5	5	5	5
A	2	2	4	0	4	5	5	5	4	0	0	0	0	4	4	0	0	0
B	0	0	0	0	0	0	0	0	0	0	0	0	0	0	0	0	0	0
	5	5	5	5	5	5	5	5	5	5	5	5	5	5	5	5	5	5

76

76

T	4	0	7	7	7	4	2	2	5	5	2	2	5	2
A	0	0	0	5	0	0	0	0	0	0	0	0	0	0
B	0	4	4	4	0	0	0	0	3	3	3	3	3	7
	0	5	0	0	0	0	0	0	5	5	5	5	5	5

78

78

T	0	5	5	5	5	0	0	5	5	0	0	0	4	4	4	7	0	0	4	2
A	0	0	0	0	0	2	5	5	2	0	0	5	5	0	5	0	0	5	0	3
B	0	0	0	0	0	0	0	4	0	0	4	0	0	0	0	0	0	4	4	
	5	5	5	5	5	5	5	5	5	5	5	5	5	5	5	5	5	5	5	

81

81

T	2	2	5	5	5	5	5	5	0	5	5	5	5	5	5	5	5	5
A	3	3	7	3	3	7	2	5	5	3	3	5	5	5	0	0	0	0
B	0	2	5	2	2	5	0	0	0	0	0	0	0	0	0	0	0	7
	3	7	3	7			5	5	5	5	5	5	5	5	5	5	5	5

84

84

T	0	0	0	7	0	0	4	4	4	0	4	4	7	7	7	7	7	4	2
A	0	0	0	0	0	0	5	0	5	0	0	0	0	0	5	9	0	0	3
B	0	4	4	4	0	0	0	0	4	4	0	4	4	0	7	0	4		
	0	0	0	0	0	0	0	0	0	0	0	0	0	0	0	0	0	0	0

V.S.

86

89

91

94

97

99

102

104

107

♩ = 90,005760

♩ = 121,975021

4

6

8

12

17

29

34

2

Kora

41

43

49

54

59

62

64

66

71

79

83 Kora

3 4 3

89

2

95

3

99

2 3

105 ♩ = 90,005760

3

5-string Electric Bass Chrystian e Ralf - Por Causa de Voce

♩ = 121,975021

V.S.

103

106

38

42

45

49

53

57

60

65

72

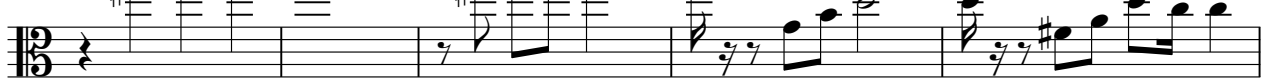

77

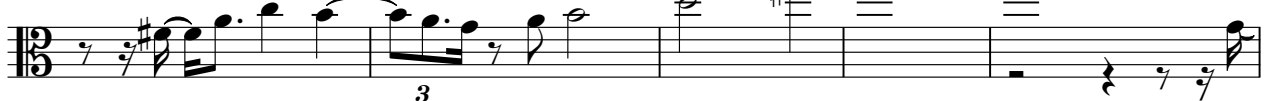

82

Viola

3 3 3

86

91

97

103

106

$\text{♩} = 90,005760$
