

# Chrystian e Ralf - Saudade

00:00:03:00  
1.1,00  
Saudade-Christian & Ralf

♩ = 78,989983 ♩ = 111,690041

♩ = 78,989983 ♩ = 111,690041

7 Perc. J. Gtr. J. Gtr. J. Gtr. Kora A. Bass Syn. Str.

10

Perc. J. Gtr. J. Gtr. J. Gtr. Kora A. Bass Syn. Str.

13

Perc. J. Gtr. J. Gtr. Kora A. Bass Syn. Str.

17

Perc.

J. Gtr.

J. Gtr.

Kora

A. Bass

Syn. Str.

20

Perc.

J. Gtr.

J. Gtr.

Kora

A. Bass

22 5

Perc. 

J. Gtr. 

Kora 

A. Bass 

24

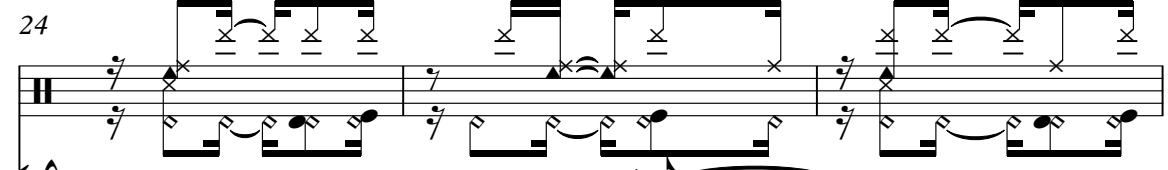
Perc. 

J. Gtr. 

Kora 

A. Bass 

27

Perc. 

J. Gtr. 

Kora 

A. Bass 

30

Perc.

J. Gtr.

Kora

A. Bass

33

Perc.

J. Gtr.

Kora

A. Bass

36

Perc.

J. Gtr.

Kora

A. Bass

39 Perc. J. Gtr. Kora A. Bass

41 Perc. J. Gtr. Kora A. Bass

43 Perc. J. Gtr. Kora A. Bass

46

Perc.

J. Gtr.

Kora

A. Bass

49

Perc.

J. Gtr.

Kora

A. Bass

52

Perc.

J. Gtr.

Kora

A. Bass

55 9

Perc. J. Gtr. Kora A. Bass

58

Perc. J. Gtr. Kora A. Bass

61

Perc. J. Gtr. Kora A. Bass

63

Perc. J. Gtr. Kora A. Bass

66

Perc. J. Gtr. J. Gtr. Kora A. Bass

68 11

Perc. J. Gtr. J. Gtr. Kora A. Bass Syn. Str.

70

Perc. J. Gtr. Kora A. Bass Syn. Str.

73

Perc.

J. Gtr.

Kora

A. Bass

Syn. Str.

75

Perc.

J. Gtr.

J. Gtr.

Kora

A. Bass

Syn. Str.

77 13

Perc. J. Gtr. J. Gtr. Kora A. Bass Syn. Str.

79

Perc. J. Gtr. Kora A. Bass Syn. Str.

81

Perc.

J. Gtr.

Kora

A. Bass

Syn. Str.

84

Perc.

J. Gtr.

Kora

A. Bass

Syn. Str.

87 15

Perc. J. Gtr. Kora A. Bass Syn. Str.

89

Perc. J. Gtr. J. Gtr. Kora A. Bass Syn. Str.

92

Perc.

J. Gtr.

J. Gtr.

J. Gtr.

Kora

A. Bass

Syn. Str.

95 17

Perc.

J. Gtr.

J. Gtr.

J. Gtr.

Kora

A. Bass

Syn. Str.

98

Perc.

J. Gtr.

J. Gtr.

J. Gtr.

Kora

A. Bass

Syn. Str.

100

Perc.

J. Gtr.

J. Gtr.

Kora

A. Bass

Syn. Str.

103

Perc. J. Gtr. Kora A. Bass Syn. Str.

105

Perc. J. Gtr. Kora A. Bass Syn. Str.

107

Perc.

J. Gtr.

J. Gtr.

Kora

A. Bass

109

Perc.

J. Gtr.

Kora

A. Bass

112

Perc. J. Gtr. Kora A. Bass

114

Perc. J. Gtr. Kora A. Bass

117

Perc. J. Gtr. Kora A. Bass

119

Perc.

J. Gtr.

Kora

A. Bass

122

Perc.

J. Gtr.

J. Gtr.

Kora

A. Bass

124

Perc.

J. Gtr.

Kora

A. Bass

Syn. Str.

127

Perc.

J. Gtr.

Kora

A. Bass

Syn. Str.

129

Perc.

J. Gtr.

Kora

A. Bass

Syn. Str.

131

Perc.

J. Gtr.

J. Gtr.

Kora

A. Bass

Syn. Str.

133 25

Perc. J. Gtr. J. Gtr. Kora A. Bass Syn. Str.

135

Perc. J. Gtr. Kora A. Bass Syn. Str.

137

Perc.

J. Gtr.

Kora

A. Bass

Syn. Str.

140

Perc.

J. Gtr.

Kora

A. Bass

Syn. Str.

143 27

Perc.

J. Gtr.

Kora

A. Bass

Syn. Str.

146

Perc.

J. Gtr.

Kora

A. Bass

Syn. Str.

148  $\text{♩} = 140,389954$

Perc.

J. Gtr.

Kora

A. Bass

Syn. Str.  $\text{♩} = 140,389954$

154

Perc.

165

Perc.

176

Perc.

187

Perc.

198

Perc.

209

Perc. A musical staff for percussion with a double bar line on the left. The staff contains ten measures, each with a single eighth note on the first line.

220

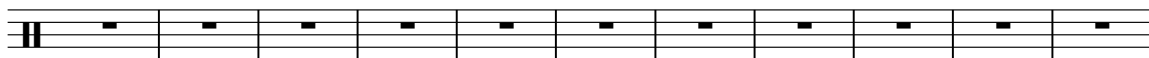
Perc. A musical staff for percussion with a double bar line on the left. The staff contains ten measures, each with a single eighth note on the first line.

231

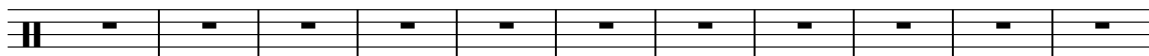
Perc. A musical staff for percussion with a double bar line on the left. The staff contains ten measures, each with a single eighth note on the first line.

242

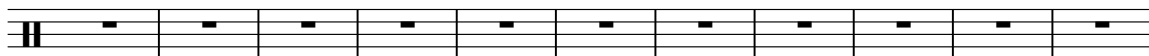
Perc. A musical staff for percussion with a double bar line on the left. The staff contains ten measures, each with a single eighth note on the first line.

253

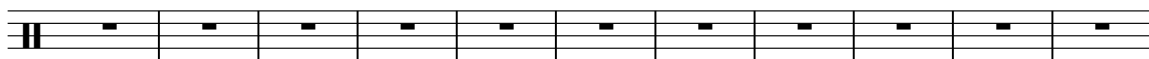
Perc. A musical staff for percussion with a double bar line on the left. The staff contains ten measures, each with a single eighth note on the first line.

264

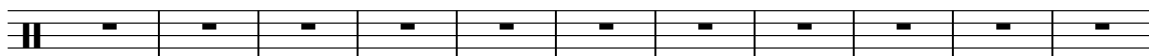
Perc. A musical staff for percussion with a double bar line on the left. The staff contains ten measures, each with a single eighth note on the first line.

275

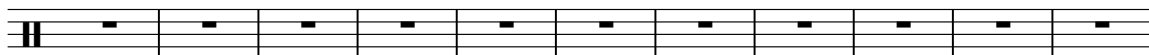
Perc. A musical staff for percussion with a double bar line on the left. The staff contains ten measures, each with a single eighth note on the first line.

286

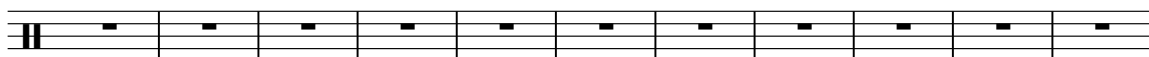
Perc. A musical staff for percussion with a double bar line on the left. The staff contains ten measures, each with a single eighth note on the first line.

297

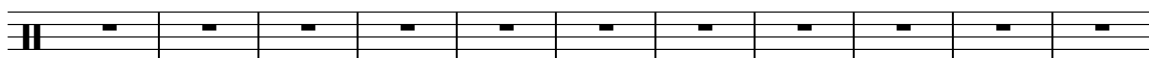
Perc. A musical staff for percussion with a double bar line on the left. The staff contains ten measures, each with a single eighth note on the first line.

308

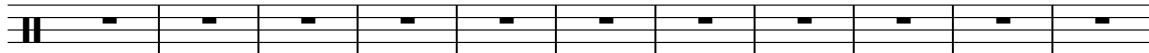
Perc. 

319

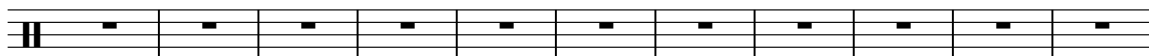
Perc. 

330

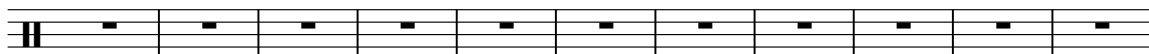
Perc. 

341

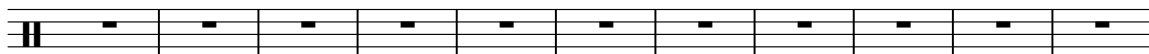
Perc. 

352

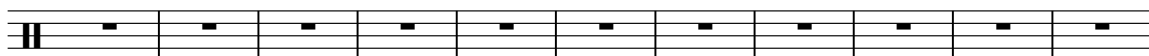
Perc. 

363

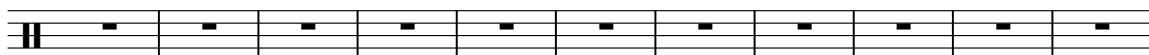
Perc. 

374

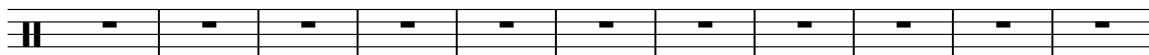
Perc. 

385

Perc. 

396

$\text{♩} = 250,000000 \quad \text{♩} = 120,379921$

Perc. 

407

Perc. A musical staff for percussion with a double bar line on the left and ten measures. Each measure contains a single eighth note on the first line of the staff.

418

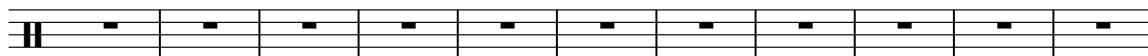
Perc. A musical staff for percussion with a double bar line on the left and ten measures. Each measure contains a single eighth note on the first line of the staff.

429

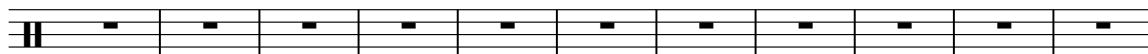
Perc. A musical staff for percussion with a double bar line on the left and ten measures. Each measure contains a single eighth note on the first line of the staff.

440

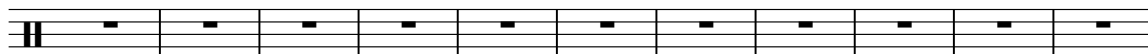
Perc. A musical staff for percussion with a double bar line on the left and ten measures. Each measure contains a single eighth note on the first line of the staff.

451

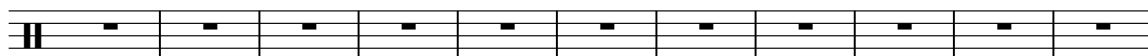
Perc. A musical staff for percussion with a double bar line on the left and ten measures. Each measure contains a single eighth note on the first line of the staff.

462

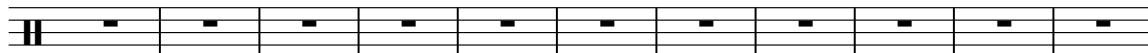
Perc. A musical staff for percussion with a double bar line on the left and ten measures. Each measure contains a single eighth note on the first line of the staff.

473

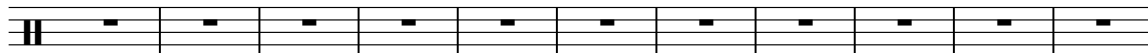
Perc. A musical staff for percussion with a double bar line on the left and ten measures. Each measure contains a single eighth note on the first line of the staff.

484

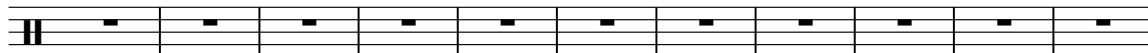
Perc. A musical staff for percussion with a double bar line on the left and ten measures. Each measure contains a single eighth note on the first line of the staff.

495

Perc. A musical staff for percussion with a double bar line on the left and ten measures. Each measure contains a single eighth note on the first line of the staff.

506

517

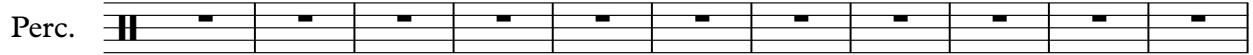

528

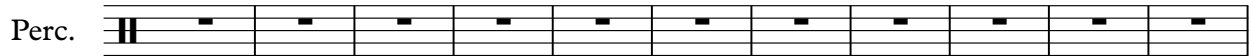

539

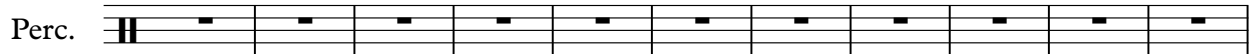

550

561

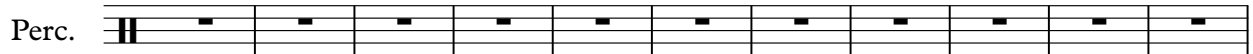

572

583

594

605

Perc.

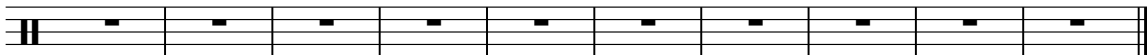

# Chrystian e Ralf - Saudade

## Percussion

♩ = 78,989983 111,690041

2 2

10

17

22

27

31

35

39

43

47

V.S.

Percussion

Percussion

3

94

99

103

107

111

115

119

124

128

132

V.S.

4

Percussion

136

141

145

151

247

♪ = 140,389954 ♪ = 250,000000

399

213

♪ = 120,379921

♩ = 78,989083111,690041

2

12

21

70

96

104

42

151

247

♩ = 140,389954 ♩ = 250,000000

399

213

♩ = 120,379921

♩ = 78,989983 ♩ = 111,690041

10

21

29

34

41

47

52

57

63

V.S.

69

74

80

86

91

97

103

112

117

123

128

133

138

144

149

♩ = 140,389954

246

398

♩ = 250,000000

213

♩ = 120,379921

♩ = 78,989983 ♩ = 111,690041

2 2

12

54 2 7

78

15

100

22 9

135

16 247

♩ = 140,389954 = 250,0000

399

213

♩ = 120,379921

# Chrystian e Ralf - Saudade

Kora

♩ = 78,989983 ♩ = 111,690041

2 2

8

11

15

18

21

24

26

3 3 3

3

Kora

70

73

76

79

82

87

90

94

98

101

104

107

110

113

116

119

122

125 

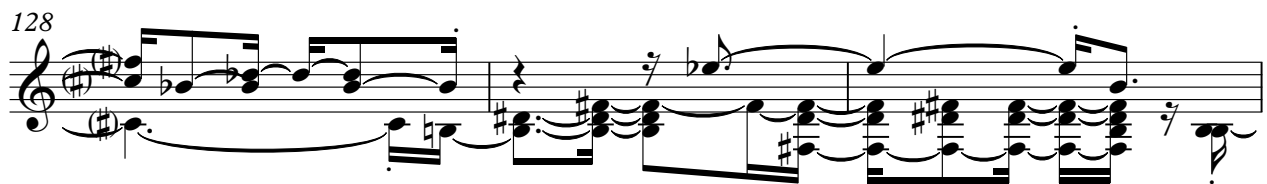
128 

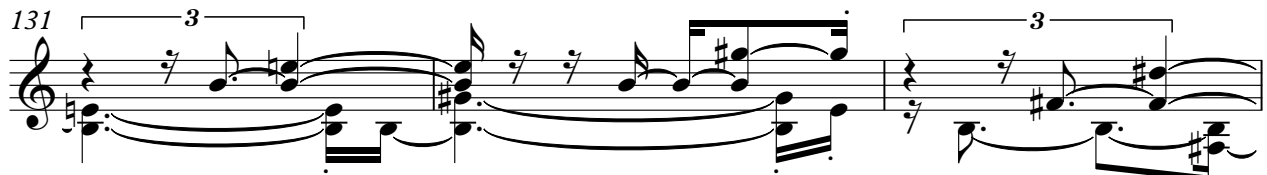
131 

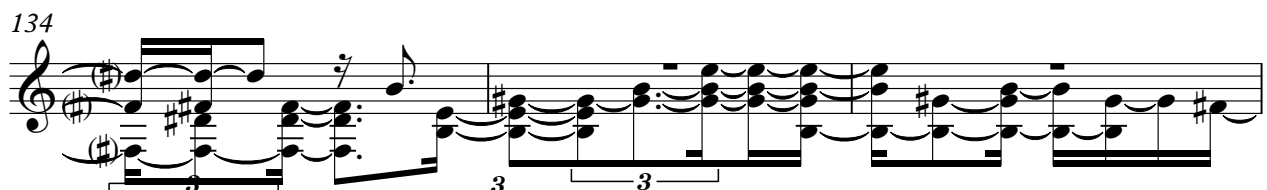
134 

137 

142 

145 

148 

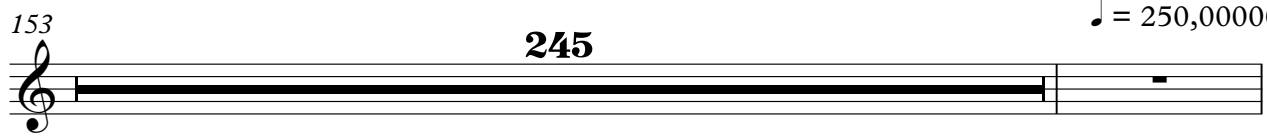
153 **245** 

399 **213** 

# Chrystian e Ralf - Saudade

Acoustic Bass

♩ = 78,989983 ♩ = 111,690041

14

24

32

40

48

56

64

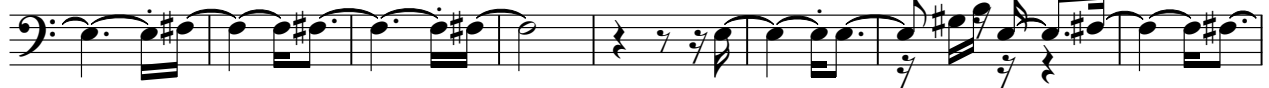

72

77

84

92

102

111

119

127

134

142

♩ = 140,389

152

246

♩ = 250,000000

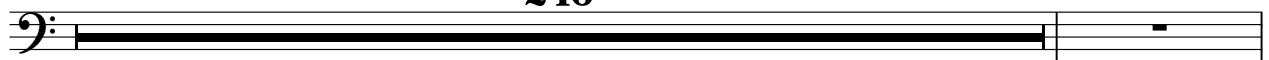

399

213

♩ = 120,379921

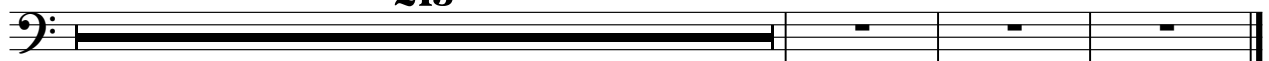

# Chrystian e Ralf - Saudade

## Synth Strings

♩ = 78,989983 ♩ = 111,690041

2 2

12 49

68

77

87

96

104 17

128

137

147 247

♩ = 140,389954

2

Synth Strings

398 ♩ = 250,000000

♩ = 120,379921

**213**

