

Chrystian e Ralf - Sensivel Demais

♩ = 86,000053

4

2

7

Perc.

Syn. Str.

Syn. Str.

10

Perc.

J. Gtr.

E. Bass

Syn. Str.

Syn. Str.

12

Perc. J. Gtr. E. Bass Syn. Str. Syn. Str.

14

Perc. J. Gtr. E. Bass Syn. Str. Syn. Str.

16

Perc. J. Gtr. E. Bass Syn. Str. Syn. Str.

18

Perc. J. Gtr. E. Bass Syn. Str. Syn. Str.

21

24

27

29

31

Perc. J. Gtr. E. Bass Syn. Str. Syn. Str.

33

Perc. J. Gtr. E. Bass Syn. Str. Syn. Str.

35

Perc.

J. Gtr.

E. Bass

Syn. Str.

Syn. Str.

37

Perc.

J. Gtr.

E. Bass

Syn. Str.

Syn. Str.

40

Perc. E. Bass Syn. Str. Syn. Str.

43

Perc. J. Gtr. E. Bass Syn. Str. Syn. Str.

46

Perc. E. Bass Syn. Str.

48

Perc.

E. Bass

Syn. Str.

50

Perc.

E. Bass

Syn. Str.

52

Perc.

E. Bass

Syn. Str.

Solo

54

Perc. E. Bass Syn. Str.

56

Perc. E. Bass Syn. Str.

59

Perc. E. Bass Syn. Str.

62

Perc.

E. Bass

Syn. Str.

65

Perc.

E. Bass

Syn. Str.

67

Perc.

E. Bass

Syn. Str.

70 3 6 6 6 13

Perc.

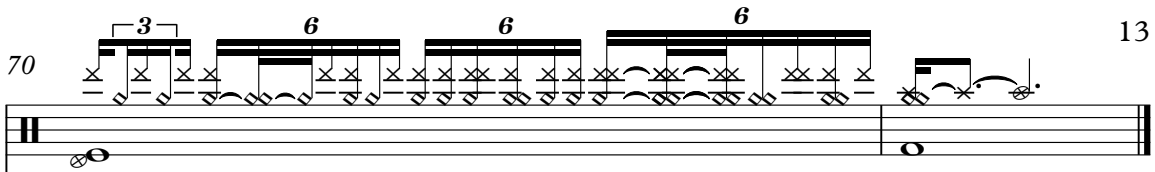

E. Bass

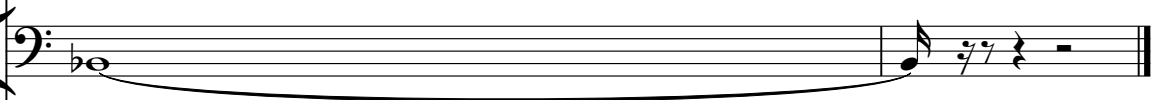

Syn. Str.

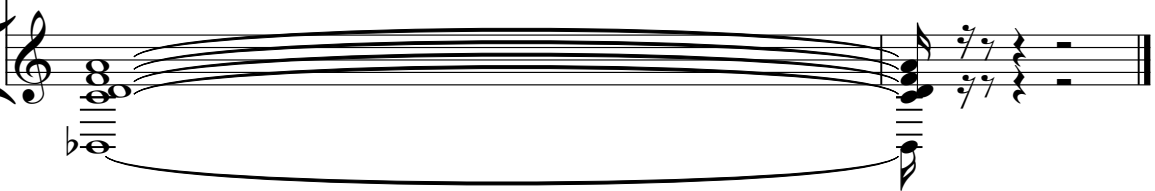

Percussion Chrystian e Ralf - Sensivel Demais

♩ = 86,000053

5

9

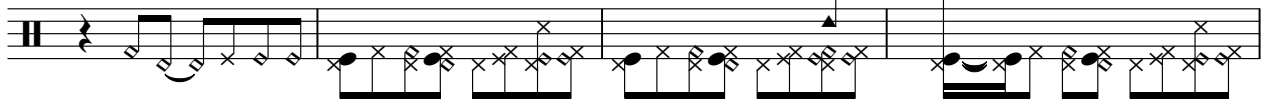

13

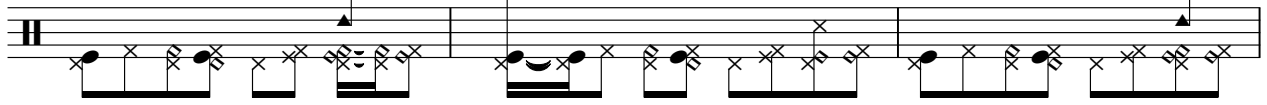

16

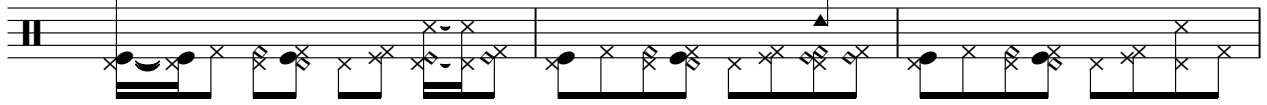

19

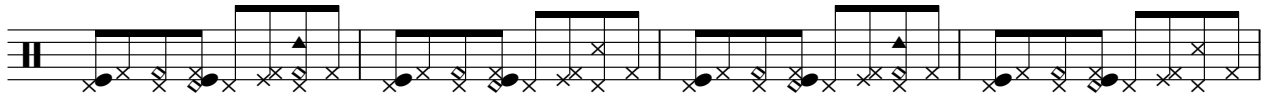

23

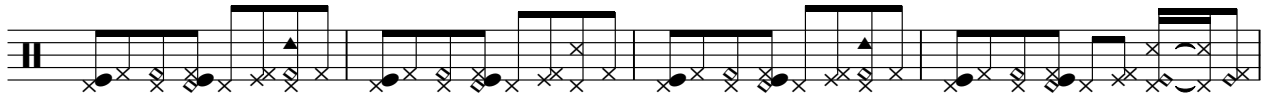

27

30

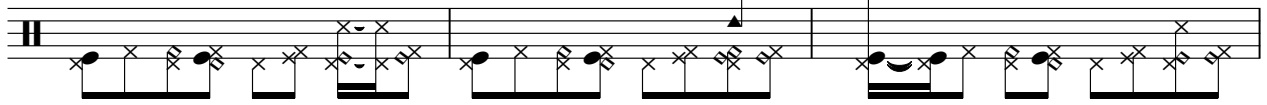

33

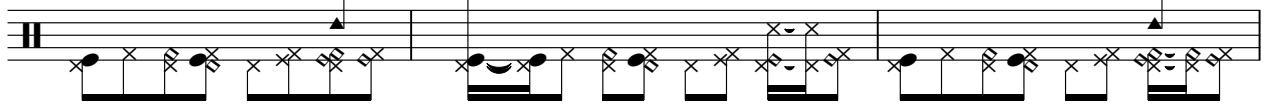

V.S.

2

Percussion

36

39

43

47

51

54

57

60

63

66

Percussion

69

70

Jazz Guitar Christian e Ralf - Sensivel Demais

♩ = 86,000053

9

12

15

18

26

29

32

35

38

43

28

Chrystian e Ralf - Sensivel Demais
5-string Fretless Electric Bass

♩ = 86,000053

9

14

19

24

29

34

39

44

50

56

V.S.

2

5-string Fretless Electric Bass

62

67

Synth Strings Christian e Ralf - Sensivel Demais

♩ = 86,000053

7

15

22

29

35

41

26

Synth Strings Chrystian e Ralf - Sensivel Demais

♩ = 86,000053

25

28

42

Synth Strings Christian e Ralf - Sensivel Demais

♩ = 86,000053

7
15
22
29
35
42
47
50
55

V.S.

2

Synth Strings

62

67

Solo

Chrystian e Ralf - Sensível Demais

♩ = 86,000053

52

18