

Pink - Sober

♩ = 90,00092

Percussion

Electric Guitar

Lead 8 (Bass + Lead)

5

Perc.

E. Gtr.

Lead 8

8

Perc.

E. Gtr.

Lead 8

11

Perc.

E. Gtr.

E. Bass

Syn. Voice

Lead 8

FX 5

Solo

Midistern

14

17

20

23

26

Perc.

E. Gtr.

E. Gtr.

E. Gtr.

E. Bass

Lead 8

FX 5

Vc.

Vc.

Cb.

Solo

30

Perc.

E. Gtr.

E. Bass

Syn. Voice

Lead 8

33

Perc.

E. Gtr.

E. Bass

Syn. Voice

Lead 8

Cb.

36

Perc.

Flex.

E. Gtr.

E. Bass

Syn. Voice

Lead 8

FX 5

Cb.

Solo

39

42

46

Perc.

E. Gtr.

E. Gtr.

E. Bass

Lead 8

FX 5

Vc.

Cb.

Solo

49

Perc.

E. Gtr.

E. Gtr.

E. Bass

Lead 8

FX 5

Vc.

Cb.

Solo

52

Perc.

E. Gtr.

E. Gtr.

E. Bass

Lead 8

Vc.

Cb.

55

Perc.

E. Gtr.

E. Gtr.

E. Bass

Lead 8

Vc.

Cb.

58

Perc.

E. Gtr.

E. Gtr.

E. Bass

Lead 8

FX 5

Vc.

Cb.

Solo

60

Lead 8

FX 5

Vc.

Cb.

Solo

62

Lead 8

FX 5

Cb.

Solo

63

Perc.

Lead 8

FX 5

Vc.

Cb.

Solo

65

Perc.

Lead 8

FX 5

Vc.

Cb.

Solo

67

69

73

76

79

82

85

Perc.

E. Gtr.

E. Gtr.

E. Bass

Lead 8

FX 5

Vc.

Cb.

Solo

6

6

88

Cb.

6

92

Cb.

6

Percussion

Pink - Sober

♩ = 90,000092

7

7

7

11

14

17

21

24

3

Midistern

Percussion

30

33

36

39

42

46

49

52

55

58

65

69

73

76

79

82

85

87

♩ = 90,000092

35

B \flat D D B \flat B \flat D B \flat D E \flat F \sharp

40

B \flat D D B \flat B \flat D B \flat D - - B \flat D E \flat F \sharp

25

69

B \flat D B \flat D E \flat F \sharp B \flat - - - -

25

Midistern

Electric Guitar

Pink - Sober

♩ = 90,000092

5

8

11

13

15

17

19

Midistern

27

31

34

37

39

41

42

54

Electric Guitar

Pink - Sober

♩ = 90,000092

18

22

26

17

46

51

53

55

58

12

Midistern

72

77

82

85

Electric Guitar

Pink - Sober

♩ = 90,00092

19

22

24

26

17

45

48

50

53

56

58

12

Midistern

72

75

78

81

84

86

2

Electric Bass

72

77

82

86

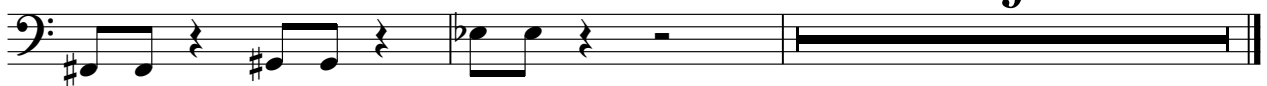

9

Synth Voice

Pink - Sober

♩ = 90,000092

11

16

11

31

35

31

68

25

Midistern

Lead 8 (Bass + Lead)

Pink - Sober

♩ = 90,000092

Midistern

V.S.

36

39

42

46

49

52

55

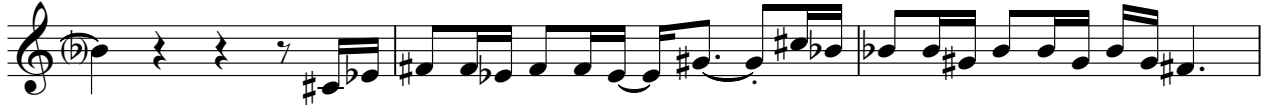

58

61

64

67

71

75

79

83

86

9

♩ = 90,00092

11

15

19

23

27

38

42

47

50

8

2

7

Midistern

59

62

66

72

76

80

84

86

Violoncello

Pink - Sober

♩ = 90,000092

26

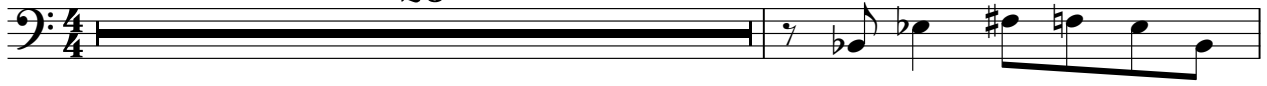

28

68

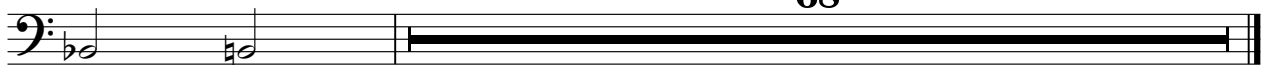

Midistern

Contrabass

Pink - Sober

♩ = 90,000092

26 7

36

39

42 3

47

51

55 6

59

60

61

Midistern

V.S.

2

62

63

64

65

66

67

68

72

74

77

Contrabass

80

Contrabass

3

83

87

6

6

90

93

Solo

Pink - Sober

♩ = 90,00092

11

16

21

26

38

44

49

60

65

67

Midistern

