

Chrystian e Ralf - Te Quero

0.0"
1.1,00
Studio Virtual MIDI
Estúdio Virtual MIDI@ig.com.br - studiovirtualmidi.cjb.net - Tel:(0**31)3352-7444

♩ = 100,999900

Musical score for the first system of 'Te Quero'. The score is in 4/4 time and consists of the following parts:

Tempo: ♩ = 100,999900

6

Alto Sax.

Tbn.

Perc.

E. Bass

Orch. Hit

7

Alto Sax.

Tbn.

Perc.

E. Bass

Orch. Hit

8

Alto Sax.

Tbn.

Perc.

E. Bass

Orch. Hit

9

Alto Sax.
Tbn.
Perc.
E. Bass
Orch. Hit

10

Alto Sax.
Tbn.
Perc.
E. Bass
Orch. Hit

11 $\text{♩} = 125,000000$

Alto Sax. 6/4

Tbn. 6/4

Perc. 6/4

E. Gtr. 6/4

E. Bass 6/4

Organ 6/4

Orch. Hit 6/4

Vc. 6/4

$\text{♩} = 125,000000$

13

Perc. 6/4

E. Gtr. 6/4

E. Bass 6/4

Organ 6/4

Vc. 6/4

16

Perc.

E. Gtr.

E. Bass

Organ

Vc.

19

Perc.

E. Gtr.

E. Bass

Organ

Orch. Hit

Vc.

Solo

21

Perc.

E. Bass

Organ

Vc.

Solo

7444

24

Perc.

E. Bass

Organ

Vc.

Solo

26

Perc.

E. Bass

Organ

Vc.

Solo

28

Perc.

E. Bass

Organ

Vc.

Solo

31

Perc. E. Bass Organ Vc. Solo

33

Perc. E. Bass Organ Vc. Solo

35

Perc.

E. Bass

6

Organ

Vc.

Solo

Solo

38

Alto Sax.

Perc.

E. Gtr.

E. Bass

Organ

Orch. Hit

Vc.

Solo

41

Alto Sax.

Perc.

E. Gtr.

E. Bass

Organ

Orch. Hit

Vc.

Solo

43

Alto Sax.
Perc.
E. Bass
Organ
Orch. Hit
Vc.
Solo

This section of the score covers measures 43 and 44. It features six staves: Alto Saxophone, Percussion, Electric Bass, Organ, Orchestral Hit, and Solo. The Alto Saxophone part begins with a rest in measure 43 and then plays a rhythmic pattern of eighth notes in measure 44. The Percussion part has a complex pattern of eighth notes and rests. The Electric Bass part features a triplet of eighth notes in measure 43 and continues with a steady eighth-note pattern. The Organ part has a long, sustained chord in measure 43 and a similar chord in measure 44. The Orchestral Hit part has a rhythmic pattern of eighth notes. The Solo part has a melodic line with eighth notes and rests.

45

Alto Sax.
Perc.
E. Bass
Organ
Orch. Hit
Vc.
Solo

This section of the score covers measures 45 and 46. It features six staves: Alto Saxophone, Percussion, Electric Bass, Organ, Orchestral Hit, and Solo. The Alto Saxophone part continues with a rhythmic pattern of eighth notes. The Percussion part has a complex pattern of eighth notes and rests. The Electric Bass part continues with a steady eighth-note pattern. The Organ part has a long, sustained chord in measure 45 and a similar chord in measure 46. The Orchestral Hit part has a rhythmic pattern of eighth notes. The Solo part has a melodic line with eighth notes and rests.

48

Alto Sax.

Perc.

E. Bass

Organ

Orch. Hit

Vc.

Solo

50

Alto Sax.

Perc.

E. Bass

Organ

Orch. Hit

Vc.

Solo

51

Alto Sax.
Perc.
E. Bass
Organ
Orch. Hit
Vc.
Solo

53

Perc.
E. Bass
Organ
Orch. Hit
Vc.
Solo

55

Perc.

E. Bass

Organ

Orch. Hit

Vc.

Solo

Measures 55-56. Percussion features a complex rhythmic pattern with various notes and rests. E. Bass has a simple line with some rests. Organ has sustained chords. Orch. Hit and Vc. have rhythmic patterns. Solo has a melodic line with triplets.

57

Perc.

E. Bass

Organ

Orch. Hit

Vc.

Solo

Measures 57-58. Percussion features a complex rhythmic pattern. E. Bass has a simple line with triplets. Organ has sustained chords. Orch. Hit and Vc. have rhythmic patterns. Solo has a melodic line.

59

Perc.

E. Bass

Organ

Orch. Hit

Vc.

Solo

||

60

Perc.

E. Bass

Organ

Orch. Hit

Vc.

Solo

62

Perc.

E. Bass

Organ

Orch. Hit

Vc.

Solo

63

64

Perc.

E. Bass

Organ

Orch. Hit

Vc.

Solo

65

65

Perc.

E. Bass

Organ

Orch. Hit

Vc.

Solo

66

Perc.

E. Bass

Organ

Orch. Hit

Vc.

Solo

67

Perc.

E. Bass

Organ

Orch. Hit

Vc.

Solo

69

Perc.

E. Gtr.

E. Bass

Organ

Orch. Hit

Vc.

Solo

72

75

78

Perc.

E. Gtr.

E. Bass

Organ

Vc.

Solo

81

Perc.

E. Bass

Organ

Vc.

Solo

83

Perc. E. Bass Organ Vc. Solo

86

Perc. E. Bass Organ Vc. Solo

88

Perc.

E. Bass

Organ

Vc.

Solo

90

Perc.

E. Bass

Organ

Vc.

Solo

93

Perc.

E. Bass

Organ

Vc.

Solo

Solo

95

Perc.

E. Bass

Organ

Vc.

Solo

Solo

studiovirtual@ig.com studiovirtualmidi.cjb.net Tel:(0*744)3352

98

Alto Sax.

Perc.

E. Gtr.

E. Bass

Organ

Orch. Hit

Vc.

Solo

100

Alto Sax.
Perc.
E. Gtr.
E. Bass
Organ
Orch. Hit
Vc.
Solo

102

Alto Sax.
Perc.
E. Bass
Organ
Vc.
Solo

105

Alto Sax.

Perc.

E. Bass

Organ

Orch. Hit

Vc.

Solo

107

Alto Sax.

Perc.

E. Bass

Organ

Orch. Hit

Vc.

Solo

109

Alto Sax.

Perc.

E. Bass

Organ

Orch. Hit

Vc.

Solo

111

Alto Sax.

Perc.

E. Bass

Organ

Orch. Hit

Vc.

Solo

113

Perc.

E. Bass

Organ

Orch. Hit

Vc.

Solo

115

Perc.

E. Bass

Organ

Orch. Hit

Vc.

Solo

117

Perc. E. Bass Organ Orch. Hit Vc. Solo

119

Perc. E. Bass Organ Orch. Hit Vc. Solo

121

Perc. E. Bass Organ Orch. Hit Vc. Solo

122

Perc. E. Bass Organ Orch. Hit Vc. Solo

123

Perc.

E. Bass

Organ

Orch. Hit

Vc.

Solo

124

Perc.

E. Bass

Organ

Orch. Hit

Vc.

Solo

125

Perc.

E. Bass

Organ

Orch. Hit

Vc.

Solo

127

Perc.

E. Gtr.

E. Bass

Organ

Orch. Hit

Vc.

Solo

129

Perc.

E. Gtr.

E. Bass

Organ

Orch. Hit

Vc.

Solo

131

Perc.

E. Gtr.

E. Bass

Organ

Orch. Hit

Vc.

Solo

132

Perc. E. Gtr. E. Bass Organ Orch. Hit Vc. Solo

134

Perc. E. Gtr. E. Bass Organ Orch. Hit Vc. Solo

135

Perc.

E. Gtr.

E. Bass

Organ

Orch. Hit

Vc.

Solo

136

Perc.

E. Gtr.

E. Bass

Organ

Orch. Hit

Vc.

Solo

137

Perc.

E. Gtr.

E. Bass

Organ

Orch. Hit

Vc.

Solo

138

Perc. E. Gtr. E. Bass Organ Orch. Hit Vc. Solo

140

Perc. E. Gtr. E. Bass Organ Orch. Hit Vc. Solo

142

Perc.

E. Gtr.

E. Bass

Organ

Orch. Hit

Vc.

Solo

144

Perc. E. Gtr. E. Bass Organ Orch. Hit Vc. Solo

146

Perc.

E. Gtr.

E. Bass

Organ

Orch. Hit

Vc.

Solo

148

Perc.

E. Gtr.

E. Bass

Organ

Orch. Hit

Vc.

Solo

150

Perc.

E. Gtr.

E. Bass

Organ

Orch. Hit

Vc.

Solo

152

Perc.

E. Gtr.

E. Bass

Organ

Orch. Hit

Vc.

Solo

154

Alto Sax.

Tbn.

Perc.

E. Gtr.

E. Bass

Organ

Orch. Hit

Vc.

Solo

Chrystian e Ralf - Te Quero

Alto Saxophone

♩ = 100,999900

2

5

7

9

11

♩ = 125,000000

28

41

45

48

52

45

98

102

105

109

112

43

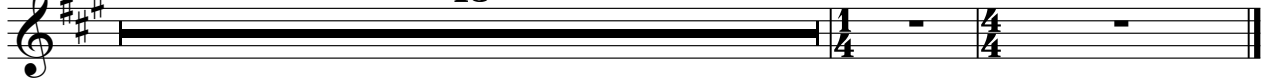

Trombone

Chrystian e Ralf - Te Quero

♩ = 107,999900

2

6

8

10

♩ = 125,000000

12

143

Chrystian e Ralf - Te Quero

Percussion

♩ = 100,000000

5

6

8

10

12

15

18

21

24

♩ = 125,000000

V.S.

Percussion

27

30

33

36

39

42

44

47

50

53

Percussion

55

58

61

64

67

70

73

76

79

82

V.S.

Percussion

85

88

91

94

97

100

103

106

109

111

113

116

119

122

126

129

132

135

138

141

V.S.

144

148

151

153

Electric Guitar

Chrystian e Ralf - Te Quero

♩ = 100,000000

♩ = 125,000000

2

128

Electric Guitar

131

133

135

136

137

139

143

146

150

153

5-string Electric Bass

Chrystian e Ralf - Te Quero

♩ = 100,000000

7

11

♩ = 125,000000

15

19

24

28

33

38

42

V.S.

46

50

54

58

62

66

70

75

79

84

89

94

98

102

106

110

114

118

122

126

V.S.

130

134

138

142

146

150

153

Chrystian e Ralf - Te Quero

Rock Organ

♩ = 100,000000 ♩ = 125,000000

15

23

30

36

42

47

Detailed description of the musical score: The score is for a Rock Organ and consists of seven systems of musical notation. The first system starts with a treble clef and a 4/4 time signature, followed by a bar rest. The second system changes to a 2/4 time signature and contains a whole note chord. The third system returns to 4/4 and contains a whole note chord with a fermata. The fourth system changes to a 6/4 time signature and contains a whole note chord with a fermata. The fifth system returns to 4/4 and contains a whole note chord with a fermata. The sixth system continues in 4/4 with a complex melodic line in the right hand and a bass line in the left hand. The seventh system continues in 4/4 with similar complex melodic and bass lines. The tempo markings at the top indicate a change from 100,000000 to 125,000000.

V.S.

51

55

60

66

74

81

88

94

102

107

111

116

V.S.

122

126

132

138

144

149

153

Orchestra Hit

Chrystian e Ralf - Te Quero

♩ = 100,000000

2

7

10

11

♩ = 125,000000

7

19

20

42

44

Orchestra Hit

108

111

114

117

120

123

126

129

132

135

V.S.

138

141

143

146

148

151

153

Chrystian e Ralf - Te Quero

Violoncello

♩ = 100,000000

♩ = 125,000000

2 7

15

22

30

37

45

52

57

63

70

3

V.S.

Violoncello

146

Violoncello

3

152

Chrystian e Ralf - Te Quero

Solo

$\text{♩} = 100,000000$ $\text{♩} = 125,000000$

2 7 8

20

studiovirtuoso.com.br Tel:(0**31)3352 7444

23

25

28

31

33

34

42

2

Solo

78

81

83

86

89

92

95

59

Chrystian e Ralf - Te Quero

Solo

Tempo markings: $\text{♩} = 100,999900$ and $\text{♩} = 125,000000$

Measure numbers: 2, 7, 24, 36, 40, 42, 44, 47, 49, 50, 51, 53

Time signatures: 4/4, 2/4, 4/4, 6/4, 4/4

Accents: 3

V.S.

Solo

55

57

59

60

63

65

66

68

78

96

V.S.

141 Solo 5

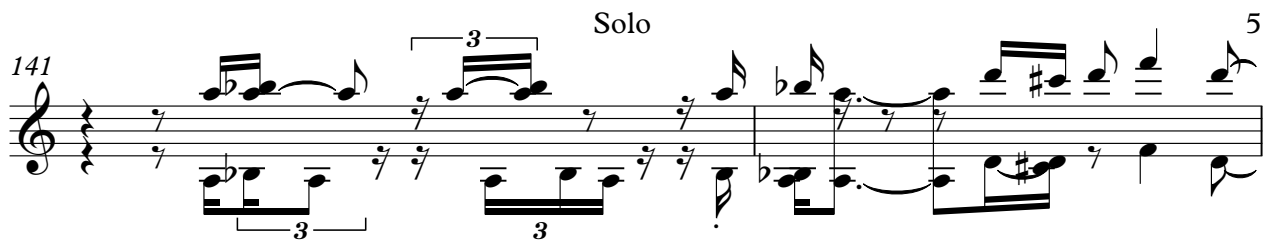

143

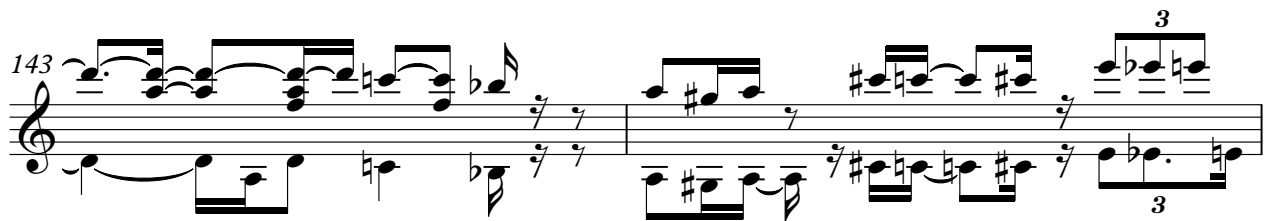

145

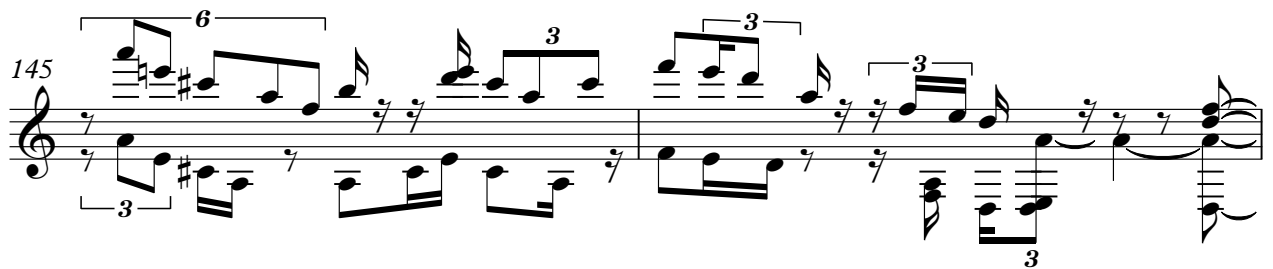

147

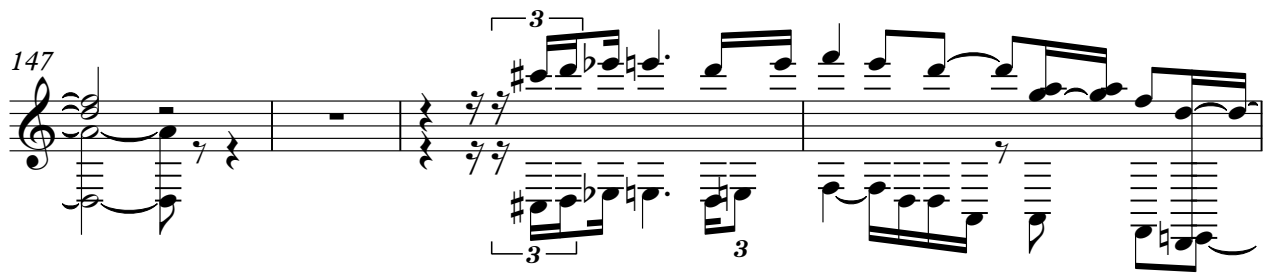

151

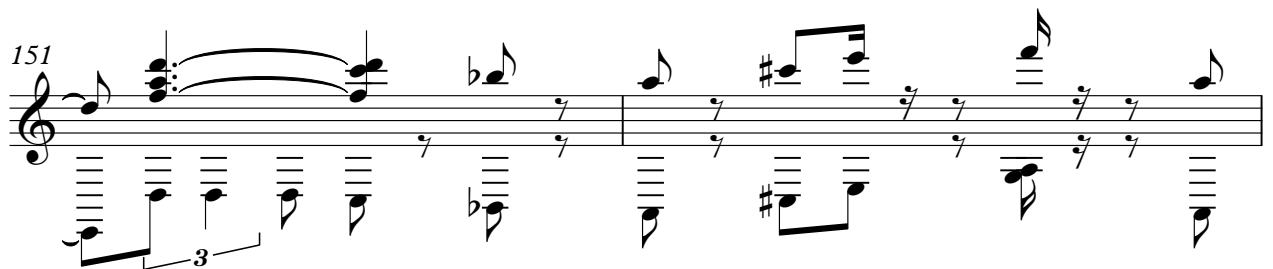

153

