

Chrystian e Ralf - Vida Dividida

♩ = 165,000168

Baroque Trumpet

Trombone

Percussion

Jazz Guitar

Kora

Electric Bass

FM Synth

Tape Sampler Keyboard [Brass]

♩ = 165,000168

Viola

5

Bar. Tpt.

Tbn.

Perc.

J. Gtr.

Kora

E. Bass

FM

Tape Smp. Brs

Vla.

9

Bar. Tpt.

Tbn.

Perc.

J. Gtr.

Kora

E. Bass

FM

Tape Smp. Brs.

Vla.

Vla.

13

Bar. Tpt.
Tbn.
Perc.
J. Gtr.
Kora
E. Bass
FM
Tape Smp. Brs
Vla.
Vla.

17

Perc.
J. Gtr.
Kora
E. Bass
FM
Vla.

21

25

29

33

Perc.

J. Gtr.

Kora

E. Bass

FM

Vla.

37

Perc.

J. Gtr.

Kora

E. Bass

FM

Vla.

41

Bar. Tpt.

Tbn.

Perc.

J. Gtr.

Kora

E. Bass

FM

Tape Smp. Brs

Vla.

45

Bar. Tpt.

Tbn.

Perc.

J. Gtr.

Kora

E. Bass

Tape Smp. Brs

Vla.

49

Bar. Tpt.

Tbn.

Perc.

J. Gtr.

Kora

E. Bass

FM

Tape Smp. Brs

Vla.

53

Perc.

J. Gtr.

Kora

E. Bass

Vla.

57

Perc.

J. Gtr.

Kora

E. Bass

FM

Vla.

Vla.

61

Perc.

J. Gtr.

Kora

E. Bass

FM

Vla.

Vla.

65

Perc.

J. Gtr.

Kora

E. Bass

FM

Vla.

69

Perc.

J. Gtr.

Kora

E. Bass

FM

73

Perc.

J. Gtr.

Kora

E. Bass

FM

77

81

86

90

Perc.

J. Gtr.

Kora

E. Bass

FM

Vla.

94

Bar. Tpt.

Tbn.

Perc.

J. Gtr.

Kora

E. Bass

Tape Smp. Brs

Vla.

98

Bar. Tpt.

Tbn.

Perc.

J. Gtr.

Kora

E. Bass

FM

Tape Smp. Brs

Vla.

102

Perc.

J. Gtr.

Kora

E. Bass

Vla.

106

Perc.

J. Gtr.

Kora

E. Bass

FM

Vla.

110

Perc.

J. Gtr.

Kora

E. Bass

FM

Vla.

114

Perc.

J. Gtr.

Kora

E. Bass

FM

Vla.

118

Bar. Tpt.
Tbn.
Perc.
J. Gtr.
Kora
E. Bass
Tape Smp. Brs
Vla.

122

Bar. Tpt.
Tbn.
Perc.
J. Gtr.
Kora
E. Bass
Tape Smp. Brs
Vla.

126

Bar. Tpt.

Tbn.

Perc.

J. Gtr.

Kora

E. Bass

Tape Smp. Brs.

Vla.

Vla.

130

Bar. Tpt.
Tbn.
Perc.
J. Gtr.
Kora
E. Bass
FM
Tape Smp. Brs.
Vla.
Vla.

135

Perc.
J. Gtr.
Kora
E. Bass
FM
Vla.
Vla.

139

Bar. Tpt.
Tbn.
Perc.
J. Gtr.
Kora
E. Bass
FM
Tape Smp. Brs
Vla.

143

Bar. Tpt.
Tbn.
Perc.
J. Gtr.
Kora
E. Bass
Tape Smp. Brs
Vla.

147

Bar. Tpt.

Tbn.

Perc.

J. Gtr.

Kora

E. Bass

FM

Tape Smp. Brs

Vla.

151

Perc.

J. Gtr.

Kora

E. Bass

Vla.

155

Perc. J. Gtr. Kora E. Bass FM Vla.

159

Perc. J. Gtr. Kora E. Bass FM Vla.

163

Perc. J. Gtr. Kora E. Bass FM Vla.

167

Bar. Tpt.

Tbn.

Perc.

J. Gtr.

Kora

E. Bass

Tape Smp. Brs

Vla.

171

Bar. Tpt.

Tbn.

Perc.

J. Gtr.

Kora

E. Bass

FM

Tape Smp. Brs

Vla.

175

Perc.

J. Gtr.

Kora

E. Bass

FM

Vla.

179

Bar. Tpt.

Tbn.

Perc.

J. Gtr.

Kora

E. Bass

Tape Smp. Brs

Vla.

Vla.

181

Bar. Tpt.

Tbn.

Perc.

J. Gtr.

Kora

E. Bass

Tape Smp. Brs.

Vln.

Vln.

Chrystian e Ralf - Vida Dividida

Baroque Trumpet

♩ = 165,000168

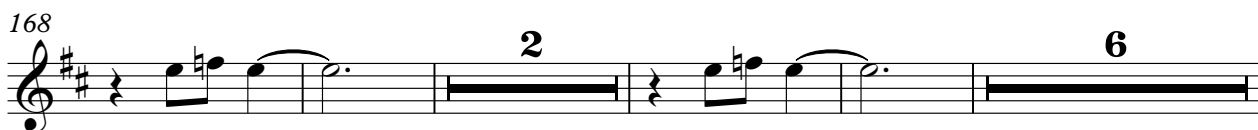
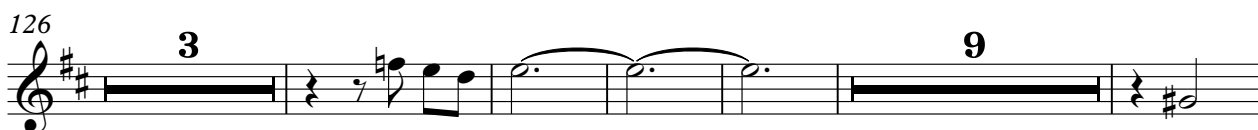
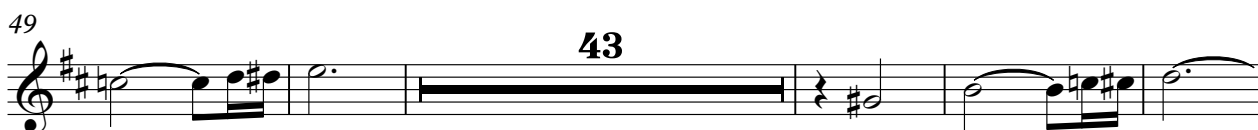
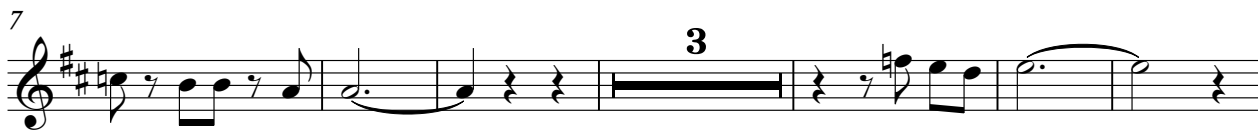

Trombone Christian e Ralf - Vida Dividida

♩ = 165,000168

Percussion **Chrystian e Ralf - Vida Dividida**

♩ = 165,000168

6

11

16

21

26

31

Percussion

78

83

88

92

96

100

104

108

112

116

V.S.

121

126

131

136

140

144

148

152

156

160

Percussion

164

168

172

176

180

♩ = 165,000168

6

11

16

21

26

31

36

41

46

51

56

61

66

71

76

81

86

91

96

151

156

161

166

171

176

180

♩ = 165,000168

6

11

16

21

26

31

36

41

46

51

56

61

66

71

76

81

86

91

96

101

106

111

116

121

126

131

136

141

146

151

156

161

166

171

176

180

Electric Bass Chrystian e Ralf - Vida Dividida

♩ = 165,000168

12

23

33

43

53

63

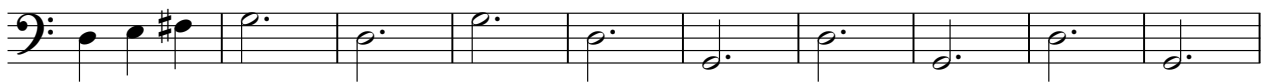

73

84

94

V.S.

104

115

125

135

145

155

165

176

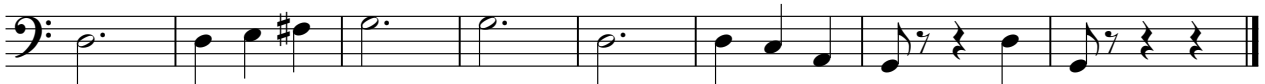

FM Synth Chrystian e Ralf - Vida Dividida

♩ = 165,000168

8

15

25

34

41

51

68

75

82

3

91

6

101

7

113

21

139

6

149

7

161

11

2

175

7

Chrystian e Ralf - Vida Dividida
Tape Sampler Keyboard [Brass]

♩ = 165,000168

7

16

28

49

43

97

17

119

126

3

9

143

19

168

2

6

Tape Sampler Keyboard [Brass]

180

Viola

Chrystian e Ralf - Vida Dividida

♩ = 165,000168

9

15

42

63

62

129

47

180

Chrystian e Ralf - Vida Dividida

Viola

$\text{♩} = 165,000168$

2

Viola

110

120

127

136

145

153

163

172

179