

Chrystian e Ralf - Yolanda

♩ = 107,999916

Percussion

Jazz Guitar

Jazz Guitar

Bandoneon

6

Ob.

Perc.

J. Gtr.

J. Gtr.

11

Ob.

Perc.

J. Gtr.

E. Bass

15

Perc.

J. Gtr.

J. Gtr.

E. Bass

19

Perc.

J. Gtr.

J. Gtr.

E. Bass

23

Perc.

J. Gtr.

E. Bass

27

Perc.

Mar.

J. Gtr.

E. Bass

30

Perc.

Mar.

J. Gtr.

E. Bass

33

Perc.

Mar.

J. Gtr.

J. Gtr.
T
A
B

E. Bass

37

Ob.

Perc.

Mar.

J. Gtr.

J. Gtr.
T
A
B

E. Bass

41

Ob.

Perc.

J. Gtr.

J. Gtr.
T
A
B

E. Bass

45

Ob.
Perc.
J. Gtr.
J. Gtr.
E. Bass

49

Ob.
Perc.
J. Gtr.
E. Bass

53

Ob.
Perc.
J. Gtr.
E. Bass

57

Ob.
Perc.
J. Gtr.
E. Bass

60

Ob.

Perc.

Mar.

J. Gtr.

J. Gtr.

E. Bass

64

Ob.

Perc.

Mar.

J. Gtr.

E. Bass

Band.

67

Perc.

J. Gtr.

J. Gtr.

E. Bass

Band.

71

74

77

80

Perc.

Mar.

J. Gtr.

E. Bass

Band.

83

Perc.

Mar.

J. Gtr.

E. Bass

Band.

86

Ob.

Perc.

Mar.

J. Gtr.

J. Gtr.

E. Bass

Band.

T
A
B

1 0 1 1 3 3 3 3 1 3 0 0 3 1

89

Ob.

Perc.

Mar.

J. Gtr.

J. Gtr.

E. Bass

Band.

Vla.

92

Perc.

J. Gtr.

E. Bass

Vla.

96

Perc.

J. Gtr.

J. Gtr.

E. Bass

Vla.

100

Perc. J. Gtr. E. Bass Vla.

104

Perc. J. Gtr. E. Bass Vla.

108

Perc. J. Gtr. E. Bass Vla.

112

Ob. Perc. J. Gtr. J. Gtr. E. Bass Vla.

115

Ob.
Perc.
Mar.
J. Gtr.
E. Bass
Vla.

118

Ob.
Perc.
Mar.
J. Gtr.
E. Bass
Vla.

121

Ob.

Perc.

Mar.

J. Gtr.

J. Gtr. TAB

E. Bass

Band.

Vla.

124

Ob.

Perc.

Mar.

J. Gtr.

J. Gtr. TAB

E. Bass

Band.

Vla.

127

Ob.

Perc.

Mar.

J. Gtr.

J. Gtr.

E. Bass

Band.

Vla.

129

♩ = 103,000046 ♩ = 101,000069 ♩ = 101,000069

Ob.

Perc.

Mar.

J. Gtr.

J. Gtr.

E. Bass

Band.

Vla.

Chrystian e Ralf - Yolanda

Oboe

♩ = 107,999916

9 26

39 3

47 4

54

59

63 20

87

92 20

114 2

2

Oboe

120

125

128

$\text{♩} = 103,000046$ ~~$\text{♩} = 101,000006$~~ $\text{♩} = 101,000061$

Chrystian e Ralf - Yolanda

Percussion

♩ = 107,999916

4/4

5

9

13

16

19

22

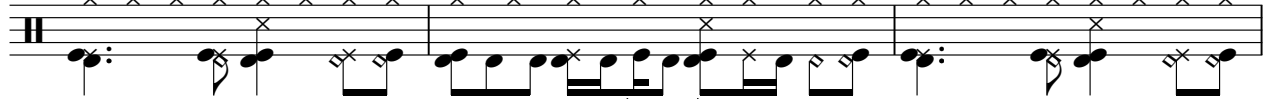

25

28

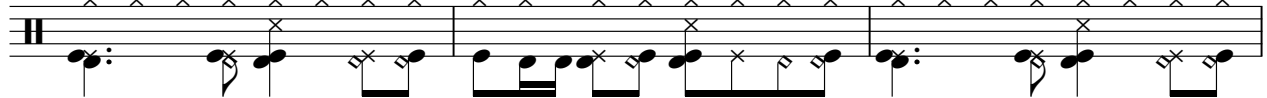

31

V.S.

34

34

37

37

41

41

44

44

47

47

50

50

53

53

56

56

59

59

62

62

Percussion

65

68

71

74

77

80

83

86

89

92

V.S.

95

99

102

105

108

111

114

117

120

123

Percussion

126

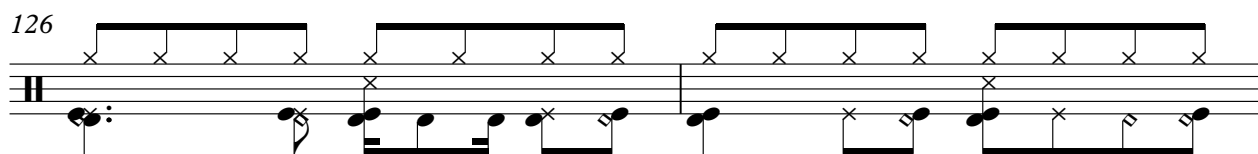

128

♩ = 103,000046 ♪ = 101,000069

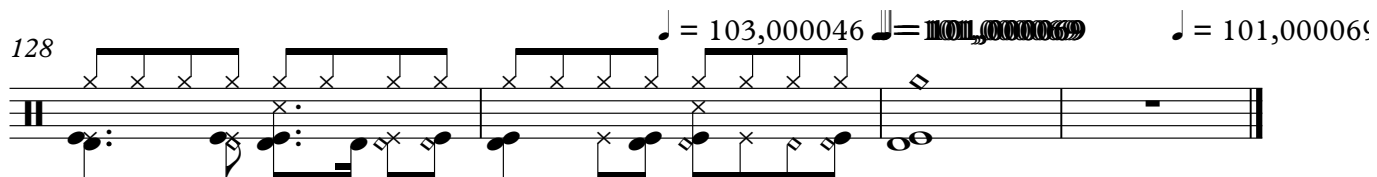

Marimba Chrystian e Ralf - Yolanda

♩ = 107,999916

26

29

32

34

37

21

60

63

7

89

6 3 3 6 6 3

91

25 25 3 3

117

3 3 3 3 6 3

120

3 3 6 3

122

3 3 3 3 3 3

124

3 3 3 3

126

3

128

♩ = 103,000046

3

130

♩ = 101,000069

6

3

♩ = 107,999916

6

10

13

16

20

23

25

28

31

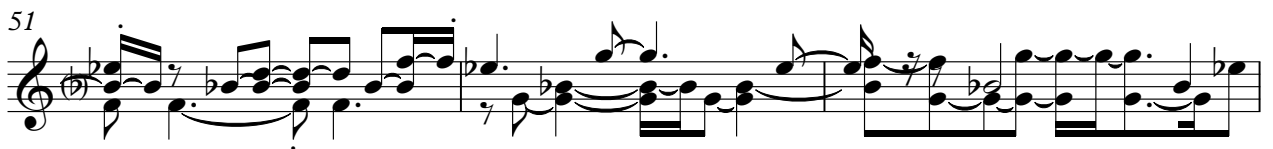

V.S.

91

94

98

101

103

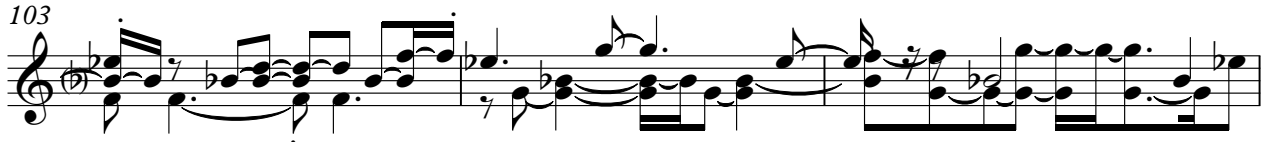

106

109

111

114

117

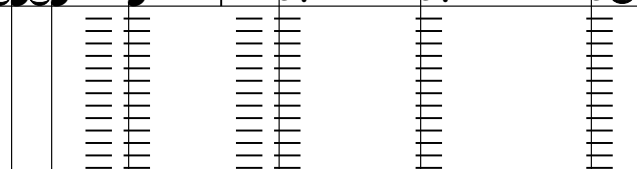

Chrystian e Ralf - Yolanda

Jazz Guitar

$\text{♩} = 107,999916$

D				
T				
A	1	0		
B	1		1	3
D			3	3 3

6 8

T				
A	1	0		
B	1		1	3
			3	3 3
			3	0 1 1 3

18 14

T				
A	1	0		
B	1		1	3
			3	3 3
			3	0 1 1 3

36 6

T				
A	1	0		
B	1		1	3
			3	3 3
			3	0 1 1 3

46 14

T				
A				
B				

64 6 14

T				
A				
B				

86 6

T				
A	1	0		
B	1		1	3
			3	3 3
			3	0 1 1 3

96 14

T				
A	1	0		
B	1		1	3
			3	3 3
			3	0 1 1 3

113 9

T				
A				
B	3	3		

126 $\text{♩} = 103,000000$ $\text{♩} = 101,000006$

T				
A				
B	1			

Chrystian e Ralf - Yolanda
5-string Fretless Electric Bass

♩ = 107,999916

11

16

21

26

31

36

41

47

52

57

V.S.

62

67

72

77

82

86

91

96

101

106

111

116

121

126

♩ = 103,000000 ♩ = 101,000000 ♩ = 101,000006

Bandoneon Chrystian e Ralf - Yolanda

♩ = 107,999916

63

68

73

79

84

88

32

123

127

$\text{♩} = 103,0000$ ~~$\text{♩} = 101,00006$~~ $\text{♩} = 101,00006$

Viola Chrystian e Ralf - Yolanda

♩ = 107,999916

89

94

99

104

108

112

116

123

127

♩ = 103,000046 ~~101,000069~~ ♩ = 101,000

Chrystian e Ralf - Yolanda

[No instrument (barlines shown)]

♩ = 107,999916

