

Chubby Checker - Limbo Rock

♩ = 184,005615

COWBELL

VIBRAPHONE

♩ = 184,005615

MUTED GTR

NYLON GTR

ACOU BASS

A.PIANO 1

6

COWBELL

VIBRAPHONE

MUTED GTR

NYLON GTR

ACOU BASS

A.PIANO 1

9

SNARE DRUM

BASS DRUM

CLOSED H.H

CRASH CYMB

MT CONGA

MID TOM

RIDE BELL

COWBELL

VIBRAPHONE

MUTED GTR

NYLON GTR

ACOU BASS

A.PIANO 1

12

SNARE DRUM

BASS DRUM

CLOSED H.H

LOW TOM

MT CONGA

MID TOM

RIDE BELL

HANDCLAP

LO CONGA

HI CONGA

COWBELL

VIBRAPHONE

MUTED GTR

ACOU BASS

A.PIANO 1

16

SNARE DRUM

BASS DRUM

CLOSED H.H

LOW TOM

MT CONGA

MID TOM

RIDE BELL

HANDCLAP

LO CONGA

HI CONGA

COWBELL

VIBRAPHONE

MUTED GTR

ACOU BASS

A.PIANO 1

20

SNARE DRUM

BASS DRUM

CLOSED H.H

LOW TOM

MT CONGA

MID TOM

RIDE BELL

HANDCLAP

LO CONGA

HI CONGA

COWBELL

VIBRAPHONE

MUTED GTR

ACOU BASS

A.PIANO 1

23

SNARE DRUM

BASS DRUM

CLOSED H.H

LOW TOM

MT CONGA

MID TOM

RIDE BELL

HANDCLAP

LO CONGA

HI CONGA

COWBELL

VIBRAPHONE

MUTED GTR

ACOU BASS

A.PIANO 1

26

SNARE DRUM

BASS DRUM

CLOSED H.H

LOW TOM

CRASH CYMB

MT CONGA

MID TOM

RIDE BELL

LO CONGA

HI CONGA

COWBELL

VIBRAPHONE

MUTED GTR

ACOU BASS

A.PIANO 1

30

SNARE DRUM

BASS DRUM

CLOSED H.H.

LOW TOM

CRASH CYMB

MT CONGA

MID TOM

RIDE BELL

LO CONGA

HI CONGA

COWBELL

34

SNARE DRUM

BASS DRUM

CLOSED H.H.

LOW TOM

CRASH CYMB

MT CONGA

MID TOM

RIDE BELL

HANDCLAP

LO CONGA

HI CONGA

COWBELL

VIBRAPHONE

MUTED GTR

ACOU BASS

A.PIANO 1

38

SNARE DRUM

BASS DRUM

CLOSED H.H

LOW TOM

MT CONGA

MID TOM

RIDE BELL

HANDCLAP

LO CONGA

HI CONGA

COWBELL

VIBRAPHONE

MUTED GTR

ACOU BASS

A.PIANO 1

42

SNARE DRUM

BASS DRUM

CLOSED H.H

LOW TOM

MT CONGA

MID TOM

RIDE BELL

HANDCLAP

LO CONGA

HI CONGA

COWBELL

VIBRAPHONE

MUTED GTR

ACOU BASS

A.PIANO 1

46

SNARE DRUM

BASS DRUM

CLOSED H.H

LOW TOM

MT CONGA

MID TOM

RIDE BELL

HANDCLAP

LO CONGA

HI CONGA

COWBELL

VIBRAPHONE

MUTED GTR

ACOU BASS

A.PIANO 1

49

SNARE DRUM

BASS DRUM

CLOSED H.H

LOW TOM

MT CONGA

MID TOM

RIDE BELL

HANDCLAP

LO CONGA

HI CONGA

COWBELL

VIBRAPHONE

MUTED GTR

ACOU BASS

A.PIANO 1

52

SNARE DRUM

BASS DRUM

CLOSED H.H.

LOW TOM

CRASH CYMB

MT CONGA

MID TOM

RIDE BELL

HANDCLAP

LO CONGA

HI CONGA

COWBELL

VIBRAPHONE

MUTED GTR

ACOU BASS

A.PIANO 1

56

SNARE DRUM

BASS DRUM

CLOSED H.H

LOW TOM

MT CONGA

MID TOM

RIDE BELL

HANDCLAP

LO CONGA

HI CONGA

COWBELL

VIBRAPHONE

MUTED GTR

ACOU BASS

A.PIANO 1

60

SNARE DRUM

BASS DRUM

CLOSED H.H

LOW TOM

MT CONGA

MID TOM

RIDE BELL

HANDCLAP

LO CONGA

HI CONGA

COWBELL

VIBRAPHONE

MUTED GTR

ACOU BASS

A.PIANO 1

63

SNARE DRUM

BASS DRUM

CLOSED H.H

LOW TOM

MT CONGA

MID TOM

RIDE BELL

HANDCLAP

LO CONGA

HI CONGA

COWBELL

VIBRAPHONE

MUTED GTR

ACOU BASS

A.PIANO 1

66

SNARE DRUM

BASS DRUM

CLOSED H.H

CRASH CYMB

MT CONGA

MID TOM

RIDE BELL

HANDCLAP

LO CONGA

HI CONGA

COWBELL

VIBRAPHONE

MUTED GTR

ACOU BASS

A.PIANO 1

69

SNARE DRUM

BASS DRUM

CLOSED H.H

LOW TOM

MT CONGA

MID TOM

RIDE BELL

HANDCLAP

LO CONGA

HI CONGA

COWBELL

VIBRAPHONE

MUTED GTR

ACOU BASS

A.PIANO 1

73

SNARE DRUM

BASS DRUM

CLOSED H.H

LOW TOM

MT CONGA

MID TOM

RIDE BELL

HANDCLAP

LO CONGA

HI CONGA

COWBELL

VIBRAPHONE

MUTED GTR

ACOU BASS

A.PIANO 1

77

SNARE DRUM

BASS DRUM

CLOSED H.H

LOW TOM

MT CONGA

MID TOM

RIDE BELL

HANDCLAP

LO CONGA

HI CONGA

COWBELL

VIBRAPHONE

MUTED GTR

ACOU BASS

A.PIANO 1

80

SNARE DRUM

BASS DRUM

CLOSED H.H

LOW TOM

MT CONGA

MID TOM

RIDE BELL

HANDCLAP

LO CONGA

HI CONGA

COWBELL

VIBRAPHONE

MUTED GTR

ACOU BASS

A.PIANO 1

83

SNARE DRUM

BASS DRUM

CLOSED H.H

LOW TOM

CRASH CYMB

MT CONGA

MID TOM

RIDE BELL

LO CONGA

HI CONGA

COWBELL

87

SNARE DRUM

BASS DRUM

CLOSED H.H.

LOW TOM

CRASH CYMB

MT CONGA

MID TOM

RIDE BELL

LO CONGA

HI CONGA

COWBELL

Detailed description of the musical score: The score is for a drum set and is divided into four measures.

91

Musical score for multiple instruments including ALTO SAX, SNARE DRUM, BASS DRUM, CLOSED H.H., LOW TOM, CRASH CYMB, MT CONGA, MID TOM, RIDE BELL, HANDCLAP, LO CONGA, HI CONGA, COWBELL, VIBRAPHONE, MUTED GTR, ACOU BASS, and A.PIANO 1.

- CLOSED H.H.:** Rhythmic pattern with 'x' marks representing closed hi-hat sounds.
- RIDE BELL:** Rhythmic pattern with upward-pointing arrows.

97

Musical score for a jazz ensemble. The score is divided into two systems. The first system includes the following instruments: ALTO SAX, SNARE DRUM, BASS DRUM, CLOSED H.H., LOW TOM, MT CONGA, MID TOM, RIDE BELL, HANDCLAP, LO CONGA, HI CONGA, and COWBELL. The second system includes: VIBRAPHONE, MUTED GTR, ACOU BASS, and A.PIANO 1. The music is written in 4/4 time and features a complex rhythmic pattern with syncopation and various articulations.

100

ALTO SAX

SNARE DRUM

BASS DRUM

CLOSED H.H

LOW TOM

MT CONGA

MID TOM

RIDE BELL

HANDCLAP

LO CONGA

HI CONGA

COWBELL

VIBRAPHONE

MUTED GTR

ACOU BASS

A.PIANO 1

103

ALTO SAX

SNARE DRUM

BASS DRUM

CLOSED H.H

LOW TOM

MT CONGA

MID TOM

RIDE BELL

HANDCLAP

LO CONGA

HI CONGA

COWBELL

VIBRAPHONE

MUTED GTR

ACOU BASS

A.PIANO 1

Musical score for a jazz ensemble. The score is divided into two systems. The first system includes:

- ALTO SAX: Melodic line in treble clef.
- SNARE DRUM: Rhythmic pattern with eighth notes.
- BASS DRUM: Rhythmic pattern with quarter notes.
- CLOSED H.H.: Rhythmic pattern with eighth notes.
- LOW TOM: Rhythmic pattern with quarter notes.
- CRASH CYMB: Rhythmic pattern with quarter notes and a crash mark.
- MT CONGA: Rhythmic pattern with quarter notes.
- MID TOM: Rhythmic pattern with quarter notes.
- RIDE BELL: Rhythmic pattern with quarter notes.
- HANDCLAP: Rhythmic pattern with quarter notes.
- LO CONGA: Rhythmic pattern with quarter notes.
- HI CONGA: Rhythmic pattern with quarter notes.
- COWBELL: Rhythmic pattern with quarter notes.

The second system includes:

- VIBRAPHONE: Harmonic accompaniment in treble clef.
- MUTED GTR: Harmonic accompaniment in treble clef.
- ACOU BASS: Bass line in bass clef.
- A.PIANO 1: Harmonic accompaniment in treble clef.

ALTO SAX

Chubby Checker - Limbo Rock

♩ = 184,005615 **90**

93

97

101

104

SNARE DRUM

Chubby Checker - Limbo Rock

♩ = 184,005615

10

16

22

29

35

41

47

54

60

64

2

SNARE DRUM

68

74

80

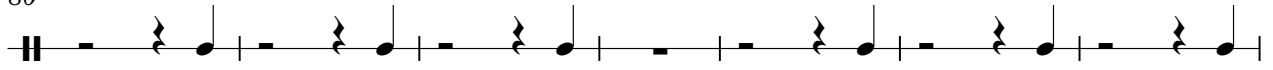

87

93

99

103

BASS DRUM

Chubby Checker - Limbo Rock

♩ = 184,005615

10

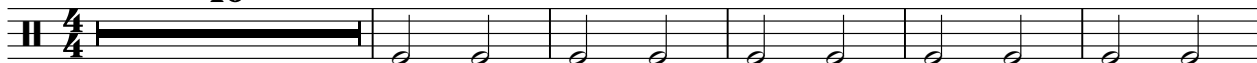

16

23

30

37

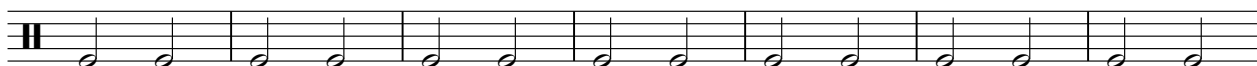

44

51

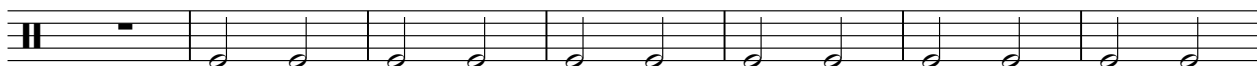

58

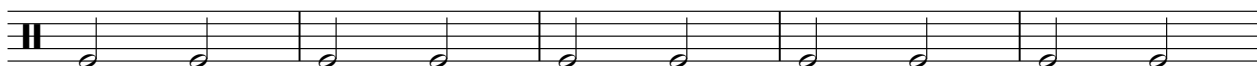

63

2

BASS DRUM

68

75

82

89

96

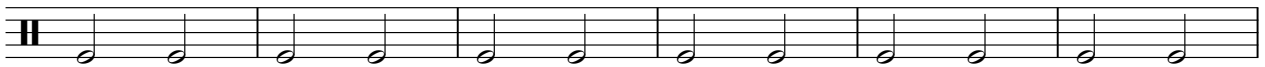

102

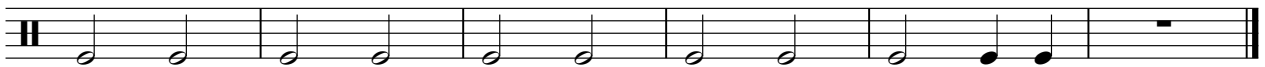

CLOSED H.H

Chubby Checker - Limbo Rock

♩ = 184,005615

10

14

18

22

26

30

34

38

42

46

V.S.

2

CLOSED H.H

50

55

59

63

67

71

75

79

83

87

91

95

99

103

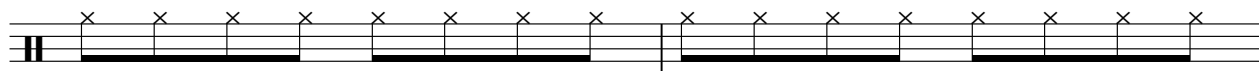

105

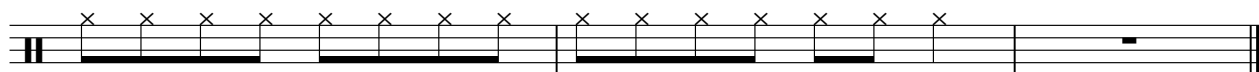

LOWTOM

Chubby Checker - Limbo Rock

♩ = 184,005615

11

17

24

2

31

38

45

3

53

60

3

69

76

3

2

LOW TOM

85

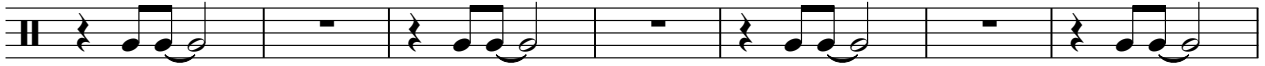

92

99

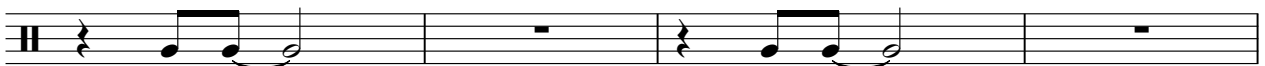

103

CRASH CYMB

Chubby Checker - Limbo Rock

♩ = 184,005615

10 16

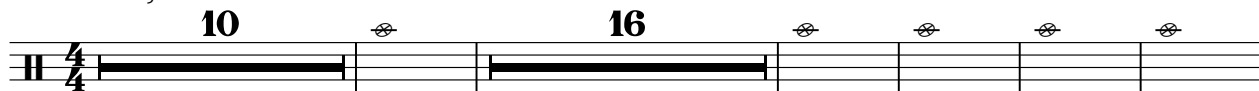

32 15

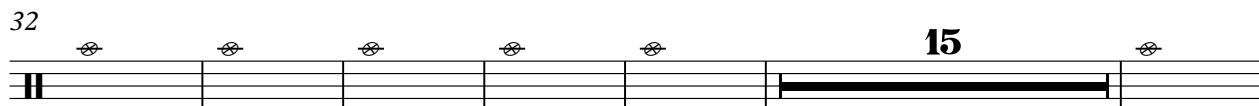

53 15 15

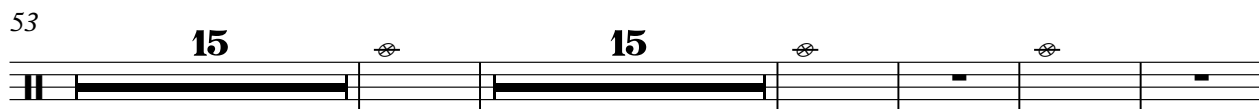

88

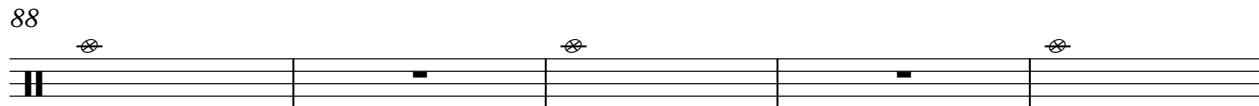

93 13

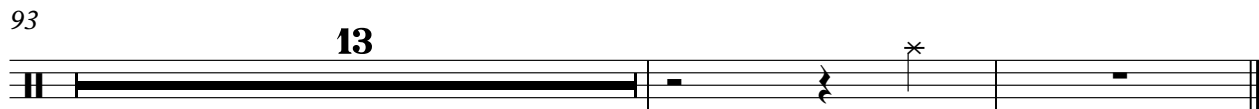

MT CONGA

Chubby Checker - Limbo Rock

♩ = 184,005615

10

16

23

29

35

42

49

56

63

69

V.S.

76

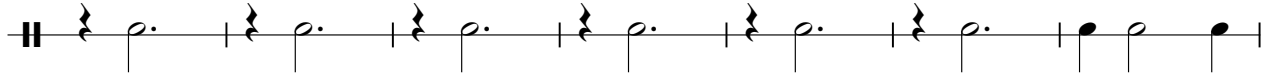

83

89

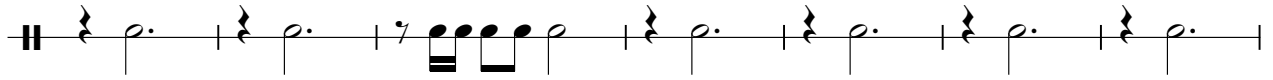

96

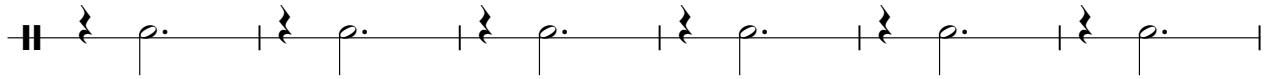

102

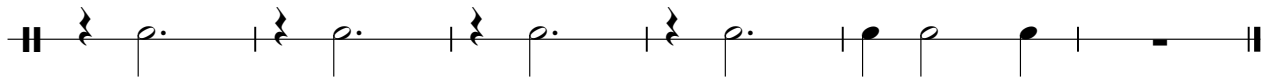

MID TOM

Chubby Checker - Limbo Rock

♩ = 184,005615

10

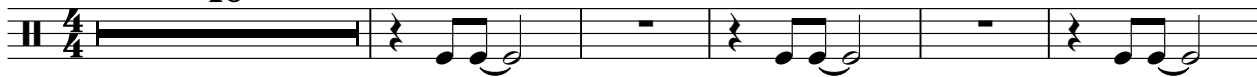

16

23

2

30

37

44

51

58

65

72

2

MID TOM

78

85

92

99

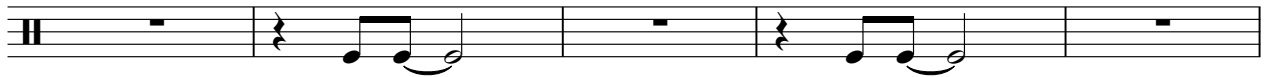

104

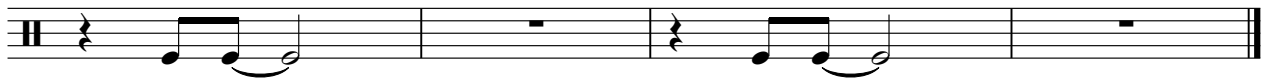

RIDE BELL

Chubby Checker - Limbo Rock

♩ = 184,005615

10

15

21

26

32

38

44

49

54

60

V.S.

RIDE BELL

65

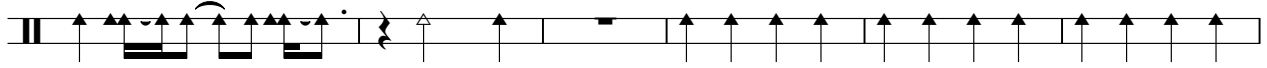

71

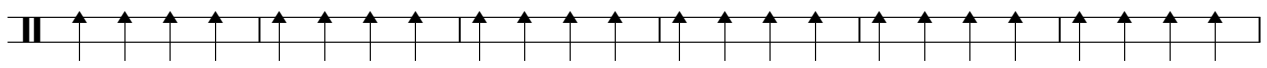

77

82

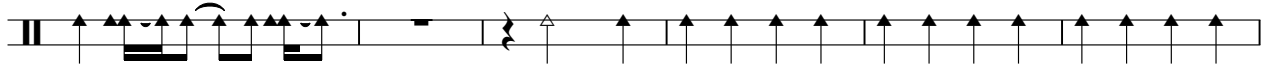

88

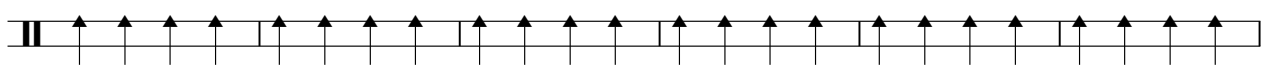

94

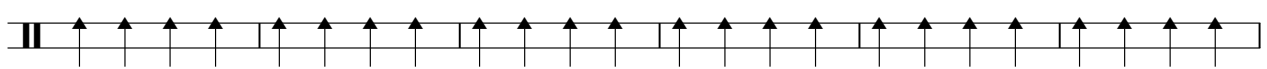

100

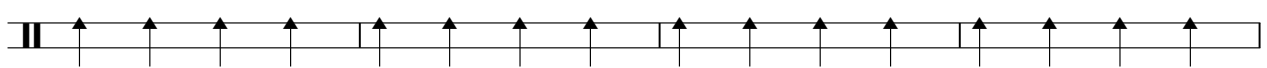

104

HANDCLAP

Chubby Checker - Limbo Rock

♩ = 184,005615

11

18

25

41

48

56

63

71

77

10

2

HANDCLAP

92

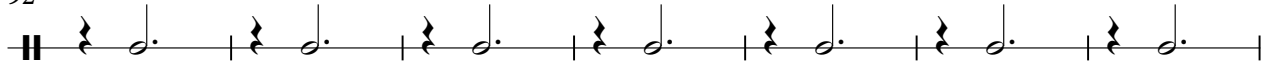

99

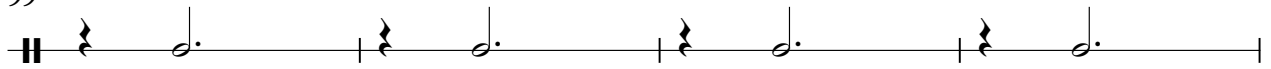

103

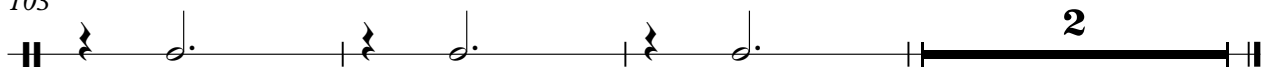

LO CONGA

Chubby Checker - Limbo Rock

♩ = 184,005615

11

16

22

28

33

38

44

50

55

61

V.S.

66

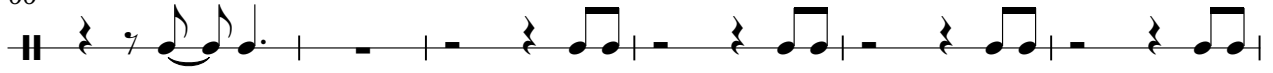

72

78

84

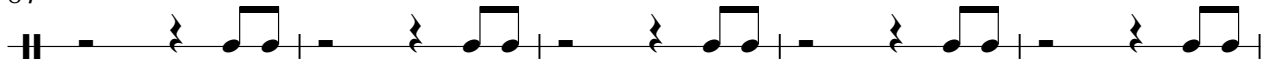

89

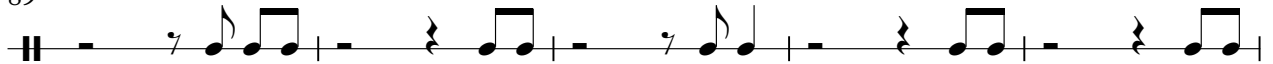

94

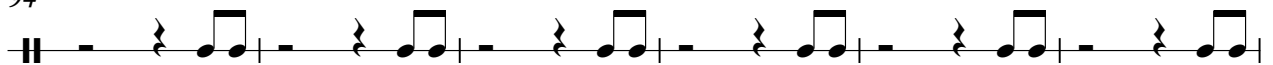

100

104

HI CONGA

Chubby Checker - Limbo Rock

♩ = 184,005615

17

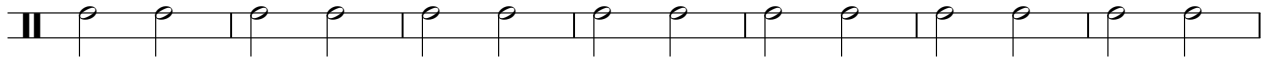

24

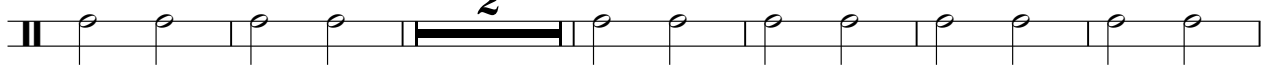

32

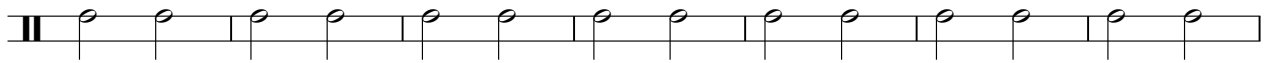

39

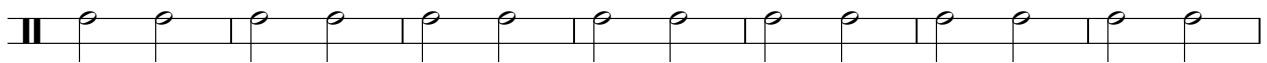

46

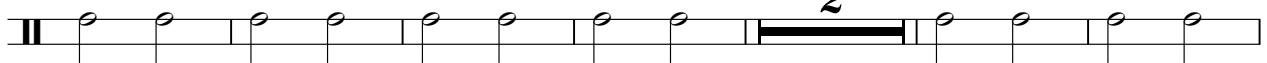

54

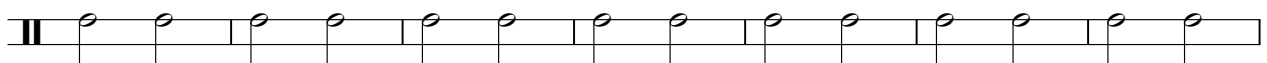

61

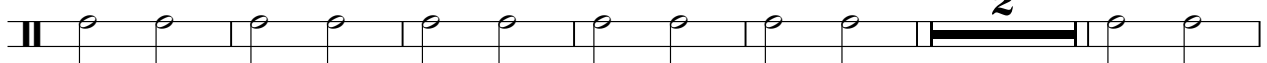

69

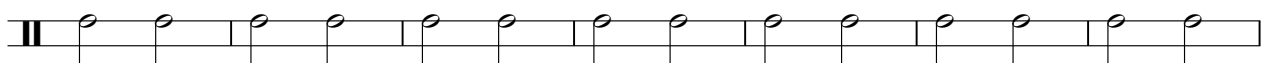

76

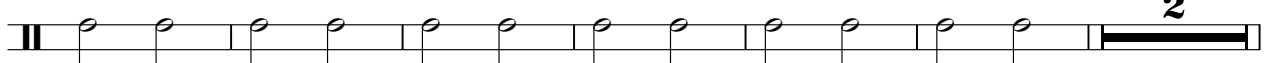

2

HI CONGA

84

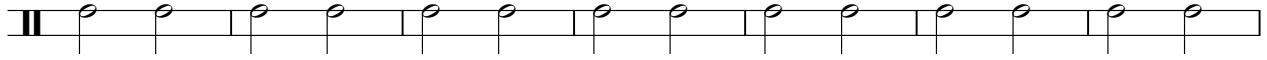

91

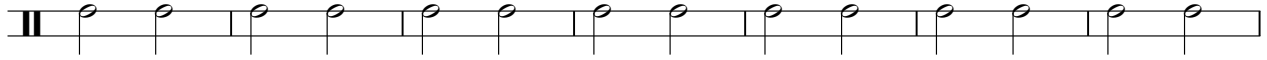

98

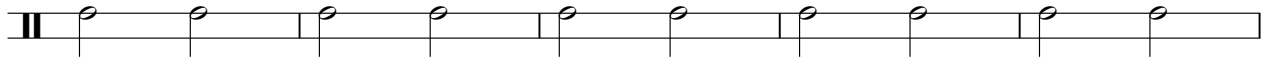

103

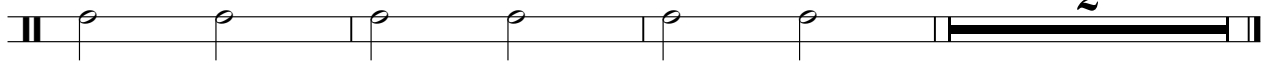

COWBELL

Chubby Checker - Limbo Rock

♩ = 184,005615

3

9

15

21

27

33

39

45

48

COWBELL

52

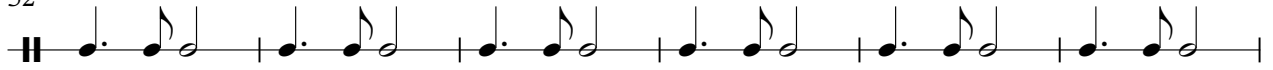

58

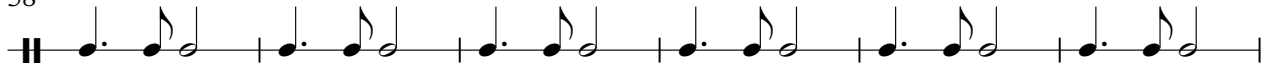

64

70

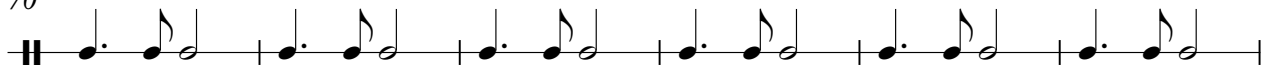

76

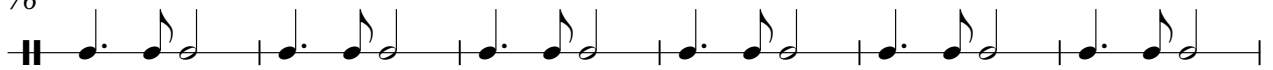

82

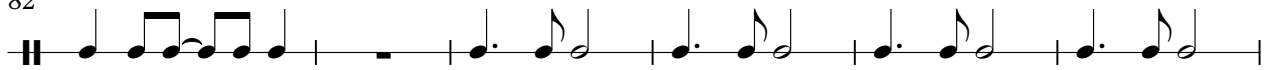

88

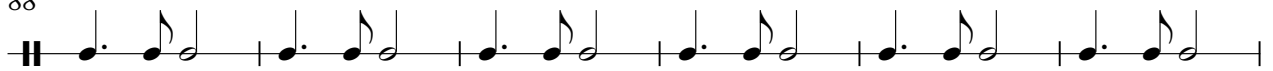

94

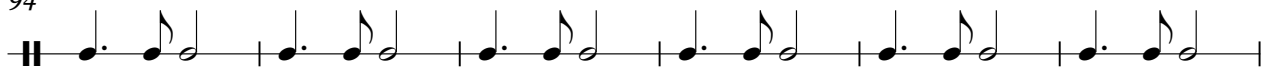

100

103

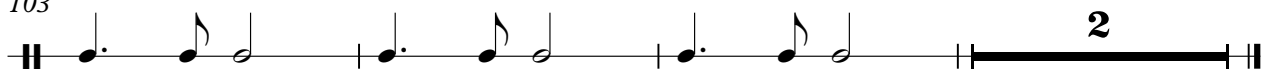

VIBRAPHONE

Chubby Checker - Limbo Rock

♩ = 184,005615

3

8

13

18

23

27

9

40

45

48

VIBRAPHONE

52

57

62

66

71

76

81

93

98

103

MUTED GTR

Chubby Checker - Limbo Rock

♩ = 184,005615

3

8

13

18

23

27

9

40

45

48

52

57

62

66

71

76

81

93

98

103

ACOU BASS

Chubby Checker - Limbo Rock

♩ = 184,005615

3

8

13

18

22

26

9

39

44

48

105

Chubby Checker - Limbo Rock

A.PIANO 1

♩ = 184,005615

3

8

13

18

23

27

9

39

44

48

52

57

62

66

71

76

81

93

98

103

