

Chubby Checker - The Twist

♩ = 155,002716

♩ = 155,002716

4

SNARE DRUM

BASS DRUM

OPEN HIHAT

MUTED GTR

STEEL GTR

ACOU BASS

BRASS 1

6

SNARE DRUM

BASS DRUM

OPEN HIHAT

CLOSED H.H

MUTED GTR

STEEL GTR

ACOU BASS

BRASS 1

8

SNARE DRUM

BASS DRUM

OPEN HIHAT

MUTED GTR

STEEL GTR

ACOU BASS

BRASS 1

10

SNARE DRUM

BASS DRUM

OPEN HIHAT

MUTED GTR

STEEL GTR

ACOU BASS

BRASS 1

12

SNARE DRUM

BASS DRUM

OPEN HIHAT

MUTED GTR

STEEL GTR

ACOU BASS

BRASS 1

14

SNARE DRUM

BASS DRUM

OPEN HIHAT

MUTED GTR

STEEL GTR

ACOU BASS

BRASS 1

16

SNARE DRUM

BASS DRUM

OPEN HIHAT

CLOSED H.H

MUTED GTR

STEEL GTR

ACOU BASS

BRASS 1

18

SNARE DRUM

BASS DRUM

OPEN HIHAT

MUTED GTR

STEEL GTR

ACOU BASS

BRASS 1

20

SNARE DRUM

BASS DRUM

OPEN HIHAT

MUTED GTR

STEEL GTR

ACOU BASS

BRASS 1

22

SNARE DRUM

BASS DRUM

OPEN HIHAT

MUTED GTR

STEEL GTR

ACOU BASS

BRASS 1

24

SNARE DRUM

BASS DRUM

OPEN HIHAT

MUTED GTR

STEEL GTR

ACOU BASS

BRASS 1

26

SNARE DRUM

BASS DRUM

OPEN HIHAT

MUTED GTR

STEEL GTR

ACOU BASS

BRASS 1

28

3

SNARE DRUM

BASS DRUM

OPEN HIHAT

CLOSED H.H

MUTED GTR

STEEL GTR

ACOU BASS

BRASS 1

30

SNARE DRUM

BASS DRUM

OPEN HIHAT

CRASH CYMB

MUTED GTR

STEEL GTR

ACOU BASS

BRASS 1

32

SNARE DRUM

BASS DRUM

OPEN HIHAT

MUTED GTR

STEEL GTR

ACOU BASS

BRASS 1

34

SNARE DRUM

BASS DRUM

OPEN HIHAT

MUTED GTR

STEEL GTR

ACOU BASS

BRASS 1

36

SNARE DRUM

BASS DRUM

OPEN HIHAT

MUTED GTR

STEEL GTR

ACOU BASS

BRASS 1

38

SNARE DRUM

BASS DRUM

OPEN HIHAT

MUTED GTR

STEEL GTR

ACOU BASS

BRASS 1

40

SNARE DRUM

BASS DRUM

OPEN HIHAT

CLOSED H.H

MUTED GTR

STEEL GTR

ACOU BASS

BRASS 1

42

SNARE DRUM

BASS DRUM

OPEN HIHAT

MUTED GTR

STEEL GTR

ACOU BASS

BRASS 1

44

SNARE DRUM

BASS DRUM

OPEN HIHAT

MUTED GTR

STEEL GTR

ACOU BASS

BRASS 1

46

SNARE DRUM

BASS DRUM

OPEN HIHAT

MUTED GTR

STEEL GTR

ACOU BASS

BRASS 1

48

SNARE DRUM

BASS DRUM

OPEN HIHAT

MUTED GTR

STEEL GTR

ACOU BASS

BRASS 1

50

SNARE DRUM

BASS DRUM

OPEN HIHAT

MUTED GTR

STEEL GTR

ACOU BASS

BRASS 1

52

SNARE DRUM

BASS DRUM

OPEN HIHAT

CLOSED H.H

MUTED GTR

STEEL GTR

ACOU BASS

BRASS 1

54

SNARE DRUM

BASS DRUM

OPEN HIHAT

MUTED GTR

STEEL GTR

ACOU BASS

BRASS 1

56

SNARE DRUM

BASS DRUM

OPEN HIHAT

MUTED GTR

STEEL GTR

ACOU BASS

BRASS 1

58

SNARE DRUM

BASS DRUM

OPEN HIHAT

MUTED GTR

STEEL GTR

ACOU BASS

BRASS 1

60

SNARE DRUM

BASS DRUM

OPEN HIHAT

MUTED GTR

STEEL GTR

ACOU BASS

BRASS 1

62

SNARE DRUM

BASS DRUM

OPEN HIHAT

MUTED GTR

STEEL GTR

ACOU BASS

BRASS 1

64

SNARE DRUM

BASS DRUM

OPEN HIHAT

MUTED GTR

STEEL GTR

ACOU BASS

BRASS 1

66

SNARE DRUM

BASS DRUM

OPEN HIHAT

MUTED GTR

STEEL GTR

ACOU BASS

BRASS 1

68

SNARE DRUM

BASS DRUM

OPEN HIHAT

MUTED GTR

STEEL GTR

ACOU BASS

BRASS 1

70

SNARE DRUM

BASS DRUM

OPEN HIHAT

MUTED GTR

STEEL GTR

ACOU BASS

BRASS 1

72

SNARE DRUM

BASS DRUM

OPEN HIHAT

MUTED GTR

STEEL GTR

ACOU BASS

BRASS 1

74

SNARE DRUM

BASS DRUM

OPEN HIHAT

MUTED GTR

STEEL GTR

ACOU BASS

BRASS 1

76

SNARE DRUM

BASS DRUM

OPEN HIHAT

CLOSED H.H

MUTED GTR

STEEL GTR

ACOU BASS

BRASS 1

78

SNARE DRUM

BASS DRUM

OPEN HIHAT

MUTED GTR

STEEL GTR

ACOU BASS

BRASS 1

80

SNARE DRUM

BASS DRUM

OPEN HIHAT

MUTED GTR

STEEL GTR

ACOU BASS

BRASS 1

82

SNARE DRUM

BASS DRUM

OPEN HIHAT

MUTED GTR

STEEL GTR

ACOU BASS

BRASS 1

84

SNARE DRUM

BASS DRUM

OPEN HIHAT

MUTED GTR

STEEL GTR

ACOU BASS

BRASS 1

86

SNARE DRUM

BASS DRUM

OPEN HIHAT

MUTED GTR

STEEL GTR

ACOU BASS

BRASS 1

88

SNARE DRUM

BASS DRUM

OPEN HIHAT

CLOSED H.H

MUTED GTR

STEEL GTR

ACOU BASS

90

SNARE DRUM

BASS DRUM

OPEN HIHAT

MUTED GTR

STEEL GTR

ACOU BASS

BRASS 1

92

SNARE DRUM

BASS DRUM

OPEN HIHAT

MUTED GTR

STEEL GTR

ACOU BASS

BRASS 1

94

SNARE DRUM

BASS DRUM

OPEN HIHAT

MUTED GTR

STEEL GTR

ACOU BASS

BRASS 1

96

SNARE DRUM

BASS DRUM

OPEN HIHAT

MUTED GTR

STEEL GTR

ACOU BASS

BRASS 1

98

SNARE DRUM

BASS DRUM

OPEN HIHAT

MUTED GTR

STEEL GTR

ACOU BASS

BRASS 1

100

102

28

MUTED GTR *109*

//

MUTED GTR *114*

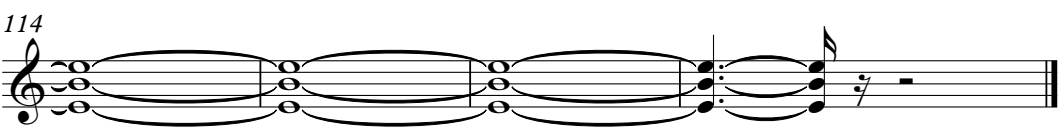

SNARE DRUM

Chubby Checker - The Twist

♩ = 155,002716

7

13

19

25

30

36

42

48

53

V.S.

SNARE DRUM

59

65

71

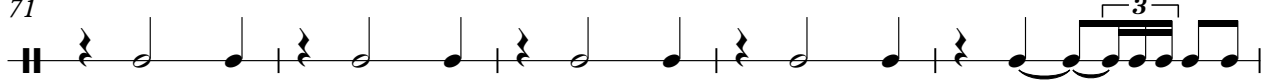

76

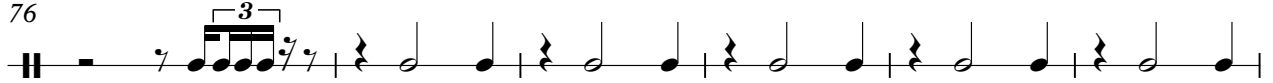

82

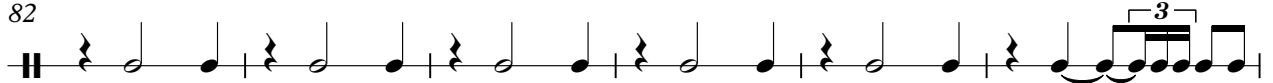

88

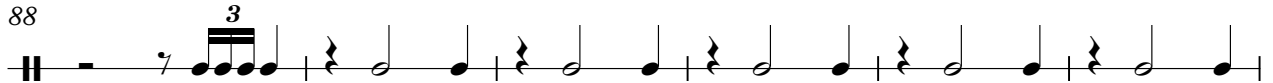

94

100

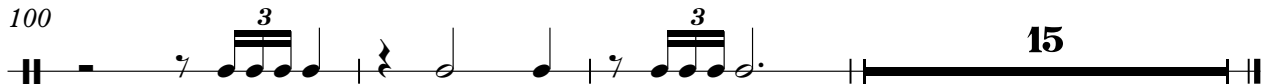

BASS DRUM

Chubby Checker - The Twist

♩ = 155,002716

2

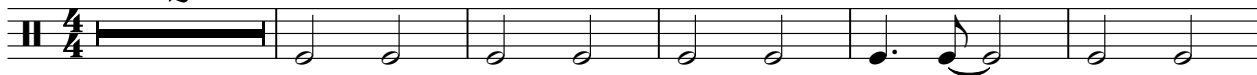

8

15

22

29

36

43

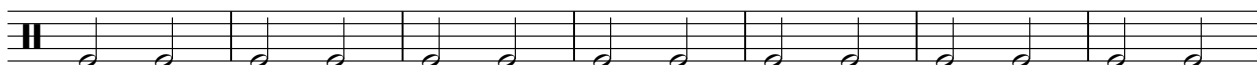

50

57

64

V.S.

2

BASS DRUM

71

78

85

92

99

15

OPEN HIHAT

Chubby Checker - The Twist

♩ = 155,002716

2

8

14

20

26

33

39

45

49

2

OPEN HIHAT

53

59

65

71

77

83

89

95

99

16

CLOSED H.H

Chubby Checker - The Twist

♩ = 155,002716

CRASH CYMB

Chubby Checker - The Twist

♩ = 155,002716

29 **87**

MUTED GTR

Chubby Checker - The Twist

♩ = 155,002716

6

9

12

15

19

23

27

31

34

V.S.

74

78

81

85

89

92

95

98

102

110

STEEL GTR

Chubby Checker - The Twist

♩ = 155,002716

5

8

10

12

14

16

18

20

22

V.S.

24

26

29

31

33

35

37

39

41

43

V.S.

87

90

92

94

96

98

100

102

ACOU BASS

Chubby Checker - The Twist

♩ = 155,002716

7

13

19

25

31

37

43

49

55

V.S.

61

67

73

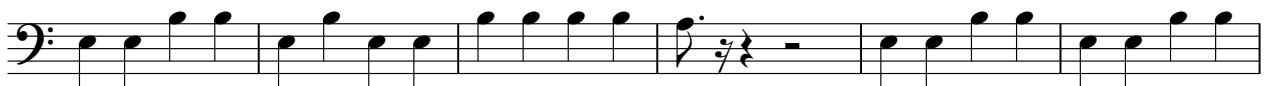

79

85

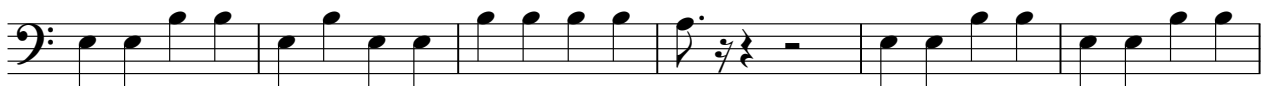

91

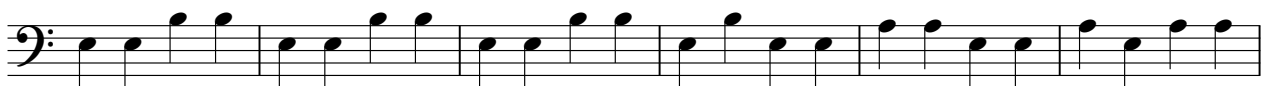

97

101

Chubby Checker - The Twist

BRASS 1

♩ = 155,002716

9

18

23

28

34

41

46

50

55

60

64

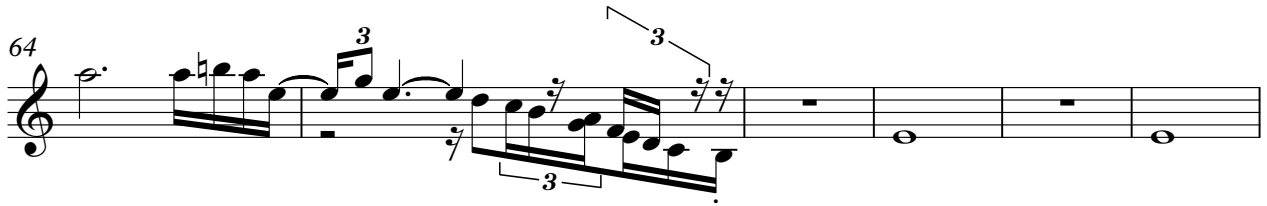

70

78

83

88

93

97

101

