

# Chuck Berry - Johnny B Goode 1

$\text{♩} = 167,002060$

Jazz Gtr.

Overdr.Gt

5

#Jazz Snr

#Jazz Snr

#Ride Cmb

Ac.Bass

#Str.Slap

#Muted Gt

#Mtd.Dist

Jazz Gtr.

Overdr.Gt

7

#Jazz Snr

#Jazz Bdr

#Pdl.Hiha

#Ride Cmb

#Crsh. Cmb

Ac. Bass

#Str. Slap

#Muted Gt

#Mtd. Dist

Jazz Gtr.

Overdr. Gt

10

#Jazz Snr

#Jazz Bdr

#Pdl.Hiha

#Ride Cmb

#Crsh. Cmb

Ac.Bass

#Str.Slap

#Muted Gt

#Mtd.Dist

Jazz Gtr.

Overdr. Gt

13

#Jazz Snr

#Jazz Bdr

#Pdl.Hiha

#Ride Cmb

#Crsh.Cmb

Honky-Ton

Ac.Bass

#Str.Slap

Vocal-Lin

#Muted Gt

#Mtd.Dist

Jazz Gtr.

Overdr.Gt

16

#Jazz Snr

#Jazz Bdr

#Pdl.Hiha

#Ride Cmb

#Crsh.Cmb

Honky-Ton

Ac.Bass

#Str.Slap

Vocal-Lin

#Muted Gt

#Mtd.Dist

19

#Jazz Snr

#Jazz Bdr

#Pdl.Hiha

#Ride Cmb

#Crsh.Cmb

Honky-Ton

Ac.Bass

#Str.Slap

Vocal-Lin

#Muted Gt

#Mtd.Dist

21

#Jazz Snr

#Jazz Bdr

#Pdl.Hiha

#Ride Cmb

#Crsh.Cmb

Honky-Ton

Ac.Bass

#Str.Slap

Vocal-Lin

#Muted Gt

#Mtd.Dist

23

#Jazz Snr

#Jazz Bdr

#Pdl.Hiha

#Ride Cmb

#Crsh.Cmb

Honky-Ton

Ac.Bass

#Str.Slap

Vocal-Lin

#Muted Gt

#Mtd.Dist

25

#Jazz Snr

#Jazz Bdr

#Pdl.Hiha

#Ride Cmb

#Crsh.Cmb

Honky-Ton

Ac.Bass

#Str.Slap

Vocal-Lin

#Muted Gt

#Mtd.Dist

27

#Jazz Snr

#Jazz Bdr

#Pdl.Hiha

#Ride Cmb

#Crsh.Cmb

Honky-Ton

Ac.Bass

#Str.Slap

Vocal-Lin

#Muted Gt

#Mtd.Dist

Jazz Gtr.

Overdr.Gt

29

#Jazz Snr

#Jazz Bdr

#Pdl.Hiha

#Ride Cmb

#Crsh.Cmb

Honky-Ton

Ac.Bass

#Str.Slap

Vocal-Lin

#Muted Gt

#Mtd.Dist

Jazz Gtr.

Overdr.Gt

31

#Jazz Snr

#Jazz Bdr

#Pdl.Hiha

#Ride Cmb

#Crsh.Cmb

Honky-Ton

Ac.Bass

#Str.Slap

Vocal-Lin

#Muted Gt

#Mtd.Dist

Jazz Gtr.

Overdr.Gt

33

#Jazz Snr

#Jazz Bdr

#Pdl.Hiha

#Ride Cmb

#Crsh.Cmb

Honky-Ton

Ac.Bass

#Str.Slap

Vocal-Lin

#Muted Gt

#Mtd.Dist

Jazz Gtr.

Overdr.Gt

35

#Jazz Snr

#Jazz Bdr

#Pdl.Hiha

#Ride Cmb

#Crsh.Cmb

Honky-Ton

Ac.Bass

#Str.Slap

Vocal-Lin

#Muted Gt

#Mtd.Dist

Jazz Gtr.

Overdr.Gt

38

#Jazz Snr

#Jazz Bdr

#Pdl.Hiha

#Ride Cmb

#Crsh.Cmb

Honky-Ton

Ac.Bass

#Str.Slap

Vocal-Lin

#Muted Gt

#Mtd.Dist

Detailed description of the musical score: The score is for page 15, starting at measure 38. It features ten staves. The top five staves are for percussion: #Jazz Snr, #Jazz Bdr, #Pdl.Hiha, #Ride Cmb, and #Crsh.Cmb. The next three staves are for melodic instruments: Honky-Ton (piano), Ac.Bass (acoustic bass), and #Str.Slap (string slap). The bottom two staves are for guitar: #Muted Gt (muted guitar) and #Mtd.Dist (muted distortion). The Honky-Ton part has a melodic line with eighth and sixteenth notes, including triplets and slurs. The Ac.Bass and #Str.Slap parts have a similar rhythmic pattern with eighth notes and slurs. The #Muted Gt and #Mtd.Dist parts consist of block chords. The drum parts are represented by standard drum notation.

40

#Jazz Snr

#Jazz Bdr

#Pdl.Hiha

#Ride Cmb

#Crsh.Cmb

Honky-Ton

Ac.Bass

#Str.Slap

Vocal-Lin

#Muted Gt

#Mtd.Dist

42

#Jazz Snr

#Jazz Bdr

#Pdl.Hiha

#Ride Cmb

#Crsh.Cmb

Honky-Ton

Ac.Bass

#Str.Slap

Vocal-Lin

#Muted Gt

#Mtd.Dist

44

#Jazz Snr

#Jazz Bdr

#Pdl.Hiha

#Ride Cmb

#Crsh.Cmb

Honky-Ton

Ac.Bass

#Str.Slap

Vocal-Lin

#Muted Gt

#Mtd.Dist

46

#Jazz Snr

#Jazz Bdr

#Pdl.Hiha

#Ride Cmb

#Crsh.Cmb

Honky-Ton

Ac.Bass

#Str.Slap

Vocal-Lin

#Muted Gt

#Mtd.Dist

48

#Jazz Snr

#Jazz Bdr

#Pdl.Hiha

#Ride Cmb

#Crsh.Cmb

Honky-Ton

Ac.Bass

#Str.Slap

Vocal-Lin

#Muted Gt

#Mtd.Dist

49

#Jazz Snr

#Jazz Bdr

#Pdl.Hiha

#Ride Cmb

#Crsh.Cmb

Honky-Ton

Ac.Bass

#Str.Slap

Vocal-Lin

#Muted Gt

#Mtd.Dist

50

#Jazz Snr

#Jazz Bdr

#Pdl.Hiha

#Ride Cmb

#Crsh.Cmb

Honky-Ton

Ac.Bass

#Str.Slap

Vocal-Lin

#Muted Gt

#Mtd.Dist

51

#Jazz Snr

#Jazz Bdr

#Pdl.Hiha

#Ride Cmb

#Crsh.Cmb

Honky-Ton

Ac.Bass

#Str.Slap

Vocal-Lin

#Muted Gt

#Mtd.Dist

Jazz Gtr.

Overdr.Gt

52

#Jazz Snr

#Jazz Bdr

#Pdl.Hiha

#Ride Cmb

#Crsh.Cmb

Honky-Ton

Ac.Bass

#Str.Slap

Vocal-Lin

#Muted Gt

#Mtd.Dist

53

#Jazz Snr

#Jazz Bdr

#Pdl.Hiha

#Ride Cmb

#Crsh.Cmb

Honky-Ton

Ac.Bass

#Str.Slap

Vocal-Lin

#Muted Gt

#Mtd.Dist

Jazz Gtr.

Overdr.Gt

54

#Jazz Snr

#Jazz Bdr

#Pdl.Hiha

#Ride Cmb

#Crsh.Cmb

Honky-Ton

Ac.Bass

#Str.Slap

Vocal-Lin

#Muted Gt

#Mtd.Dist

Jazz Gtr.

Overdr.Gt

56

#Jazz Snr

#Jazz Bdr

#Pdl.Hiha

#Ride Cmb

#Crsh.Cmb

Honky-Ton

Ac.Bass

#Str.Slap

Vocal-Lin

#Muted Gt

#Mtd.Dist

Jazz Gtr.

Overdr.Gt

58

#Jazz Snr

#Jazz Bdr

#Pdl.Hiha

#Ride Cmb

#Crsh.Cmb

Honky-Ton

Ac.Bass

#Str.Slap

Vocal-Lin

#Muted Gt

#Mtd.Dist

Jazz Gtr.

Overdr.Gt

60

#Jazz Snr

#Jazz Bdr

#Pdl.Hiha

#Ride Cmb

#Crsh.Cmb

Honky-Ton

Ac.Bass

#Str.Slap

Vocal-Lin

#Muted Gt

#Mtd.Dist

Jazz Gtr.

Overdr.Gt

62

#Jazz Snr

#Jazz Bdr

#Jazz Snr

#Pdl.Hiha

#Ride Cmb

#Crsh.Cmb

Honky-Ton

Ac.Bass

#Str.Slap

#Muted Gt

#Mtd.Dist

Jazz Gtr.

Overdr.Gt

66

#Jazz Snr

#Pdl.Hiha

Honky-Ton

Ac.Bass

#Str.Slap

Jazz Gtr.

Overdr.Gt

67

#Jazz Snr

#Jazz Bdr

#Pdl. Hiha

#Crsh. Cmb

#Ride Cmb

#Crsh. Cmb

Honky-Ton

Ac. Bass

#Str. Slap

#Muted Gt

#Mtd. Dist

Jazz Gtr.

Overdr. Gt

68

#Jazz Snr

#Jazz Bdr

#Pdl.Hiha

#Ride Cmb

#Crsh.Cmb

Honky-Ton

Ac.Bass

#Str.Slap

#Muted Gt

#Mtd.Dist

Jazz Gtr.

Overdr.Gt

70

#Jazz Snr

#Jazz Bdr

#Pdl.Hiha

#Ride Cmb

#Crsh.Cmb

Honky-Ton

Ac.Bass

#Str.Slap

#Muted Gt

#Mtd.Dist

Jazz Gtr.

Overdr.Gt

72

#Jazz Snr

#Jazz Bdr

#Pdl.Hiha

#Ride Cmb

#Crsh.Cmb

Honky-Ton

Ac.Bass

#Str.Slap

#Muted Gt

#Mtd.Dist

Jazz Gtr.

Overdr.Gt

74

#Jazz Snr

#Jazz Bdr

#Jazz Snr

#Pdl.Hiha

#Ride Cmb

#Crsh.Cmb

Honky-Ton

Ac.Bass

#Str.Slap

#Muted Gt

#Mtd.Dist

Jazz Gtr.

Overdr.Gt

76

#Jazz Snr

#Jazz Snr

Honky-Ton

Ac.Bass

#Str.Slap

#Muted Gt

#Mtd.Dist

Jazz Gtr.

Overdr.Gt

3

78

#Jazz Snr

#Pdl.Hiha

Honky-Ton

Ac.Bass

#Str.Slap

Jazz Gtr.

Overdr.Gt

79

#Jazz Snr

#Jazz Bdr

#Pdl.Hiha

#Crsh.Cmb

#Ride Cmb

#Crsh.Cmb

Honky-Ton

Ac.Bass

#Str.Slap

#Muted Gt

#Mtd.Dist

Jazz Gtr.

Overdr.Gt

80

#Jazz Snr

#Jazz Bdr

#Pdl.Hiha

#Ride Cmb

#Crsh.Cmb

Honky-Ton

Ac.Bass

#Str.Slap

#Muted Gt

#Mtd.Dist

Jazz Gtr.

Overdr.Gt

82

#Jazz Snr

#Jazz Bdr

#Pdl.Hiha

#Ride Cmb

#Crsh.Cmb

Honky-Ton

Ac.Bass

#Str.Slap

#Muted Gt

#Mtd.Dist

Jazz Gtr.

Overdr.Gt

84

#Jazz Snr

#Jazz Bdr

#Pdl.Hiha

#Ride Cmb

#Crsh.Cmb

Honky-Ton

Ac.Bass

#Str.Slap

#Muted Gt

#Mtd.Dist

Jazz Gtr.

Overdr.Gt

86

#Jazz Snr

#Jazz Bdr

#Pdl.Hiha

#Ride Cmb

#Crsh.Cmb

Honky-Ton

Ac.Bass

#Str.Slap

Vocal-Lin

#Muted Gt

#Mtd.Dist

Jazz Gtr.

Overdr.Gt

88

#Jazz Snr

#Jazz Bdr

#Pdl.Hiha

#Ride Cmb

#Crsh.Cmb

Honky-Ton

Ac.Bass

#Str.Slap

Vocal-Lin

#Muted Gt

#Mtd.Dist

90

#Jazz Snr

#Jazz Bdr

#Pdl.Hiha

#Ride Cmb

#Crsh.Cmb

Honky-Ton

Ac.Bass

#Str.Slap

Vocal-Lin

#Muted Gt

#Mtd.Dist

92

#Jazz Snr

#Jazz Bdr

#Pdl.Hiha

#Ride Cmb

#Crsh.Cmb

Honky-Ton

Ac.Bass

#Str.Slap

Vocal-Lin

#Muted Gt

#Mtd.Dist

94

#Jazz Snr

#Jazz Bdr

#Pdl.Hiha

#Ride Cmb

#Crsh.Cmb

Honky-Ton

Ac.Bass

#Str.Slap

Vocal-Lin

#Muted Gt

#Mtd.Dist

96

#Jazz Snr

#Jazz Bdr

#Pdl.Hiha

#Ride Cmb

#Crsh.Cmb

Honky-Ton

Ac.Bass

#Str.Slap

Vocal-Lin

#Muted Gt

#Mtd.Dist

97

#Jazz Snr

#Jazz Bdr

#Pdl.Hiha

#Ride Cmb

#Crsh.Cmb

Honky-Ton

Ac.Bass

#Str.Slap

Vocal-Lin

#Muted Gt

#Mtd.Dist

98

#Jazz Snr

#Jazz Bdr

#Pdl.Hiha

#Ride Cmb

#Crsh.Cmb

Honky-Ton

Ac.Bass

#Str.Slap

Vocal-Lin

#Muted Gt

#Mtd.Dist

99

#Jazz Snr

#Jazz Bdr

#Pdl.Hiha

#Ride Cmb

#Crsh.Cmb

Honky-Ton

Ac.Bass

#Str.Slap

Vocal-Lin

#Muted Gt

#Mtd.Dist

Jazz Gtr.

Overdr.Gt

100

#Jazz Snr

#Jazz Bdr

#Pdl.Hiha

#Ride Cmb

#Crsh.Cmb

Honky-Ton

Ac.Bass

#Str.Slap

Vocal-Lin

#Muted Gt

#Mtd.Dist

101

#Jazz Snr

#Jazz Bdr

#Pdl. Hiha

#Ride Cmb

#Crsh. Cmb

Honky-Ton

Ac. Bass

#Str. Slap

Vocal-Lin

#Muted Gt

#Mtd. Dist

Jazz Gtr.

Overdr. Gt

102

#Jazz Snr

#Jazz Bdr

#Pdl.Hiha

#Ride Cmb

#Crsh. Cmb

Honky-Ton

Ac. Bass

#Str. Slap

Vocal-Lin

#Muted Gt

#Mtd. Dist

Jazz Gtr.

Overdr. Gt

104

#Jazz Snr

#Jazz Bdr

#Pdl.Hiha

#Ride Cmb

#Crsh.Cmb

Honky-Ton

Ac.Bass

#Str.Slap

Vocal-Lin

#Muted Gt

#Mtd.Dist

Jazz Gtr.

Overdr.Gt

106

#Jazz Snr

#Jazz Bdr

#Pdl. Hiha

#Ride Cmb

#Crsh. Cmb

Honky-Ton

Ac. Bass

#Str. Slap

Vocal-Lin

#Muted Gt

#Mtd. Dist

Jazz Gtr.

Overdr. Gt

108

#Jazz Snr

#Jazz Bdr

#Pdl.Hiha

#Ride Cmb

#Crsh.Cmb

Honky-Ton

Ac.Bass

#Str.Slap

Vocal-Lin

#Muted Gt

#Mtd.Dist

Jazz Gtr.

Overdr.Gt

110

#Jazz Bdr

#Jazz Snr

#Pdl. Hiha

#Ride Cmb

#Crsh. Cmb

#Side Stc

Honky-Ton

Ac. Bass

#Str. Slap

#Muted Gt

#Mtd. Dist

Jazz Gtr.

Overdr. Gt

112

Ac. Bass

#Str. Slap

#Muted Gt

#Mtd. Dist

Jazz Gtr.

Overdr. Gt

♩ = 167,002060

4

10

16

22

28

34

40

46

52

58

♩ = 167,002060

**6**

12

19

26

33

40

47

54

61

**4**

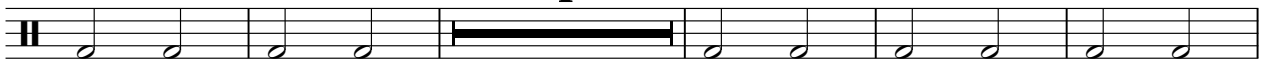

70

**4**

2

#Jazz Bdr

79

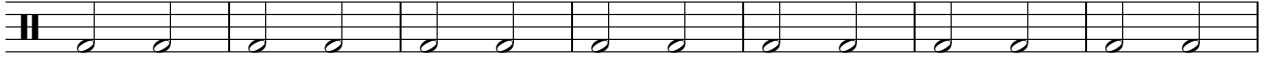

86

93

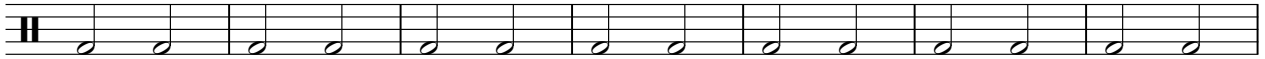

100

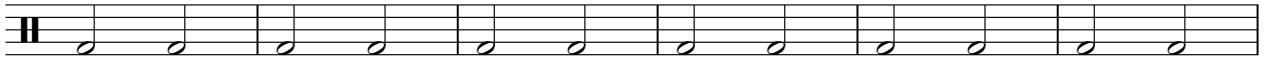

106

#Jazz Snr

# Chuck Berry - Johnny B Goode 1

♩ = 167,002060

**4** **56**

65

**8**

78

**31** **4**

♩ = 167,002060

**6**

12

18

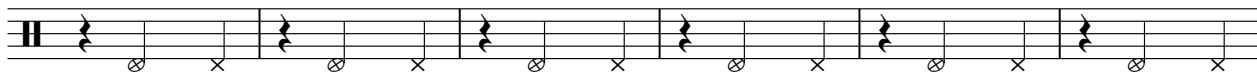

24

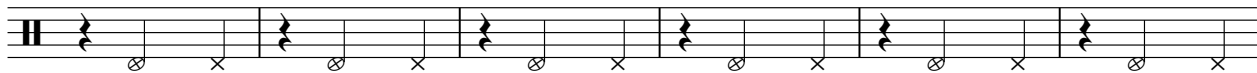

30

36

42

48

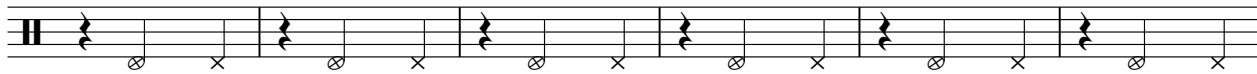

54

59

2

#Pdl.Hiha

66

72

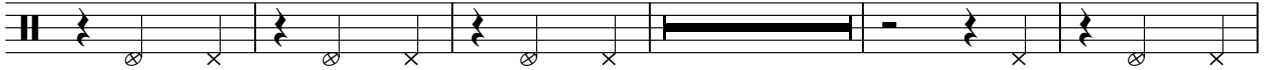

80

86

92

98

104

109

#Crsh.Cmb

# Chuck Berry - Johnny B Goode 1

♩ = 167,002060

**66**

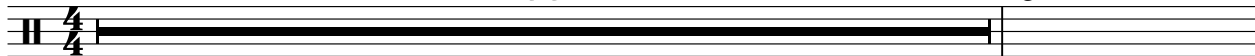

68

**11**

**35**

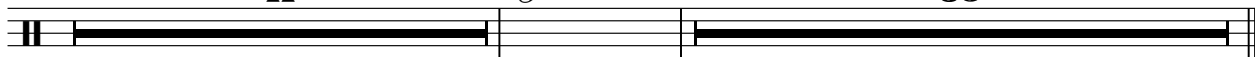

#Ride Cmb

Chuck Berry - Johnny B Goode 1

♩ = 167,002060

5

10

14

18

22

26

30

34

38

42

V.S.

2

#Ride Cmb

46

50

54

58

62

70

74

82

86

90

94

98

102

106

109

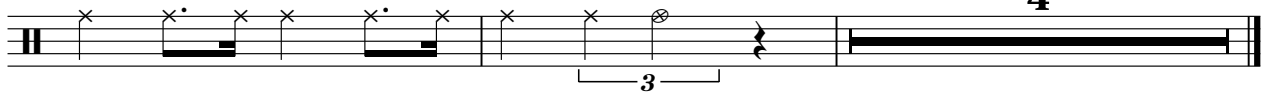

#Crsh.Cmb

# Chuck Berry - Johnny B Goode 1

♩ = 167,002060

**6**

6

12

12

18

18

24

24

30

30

36

36

42

42

48

48

54

54

59

**4**

2

#Crsh.Cmb

67

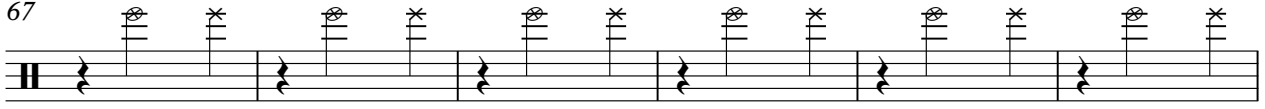

73

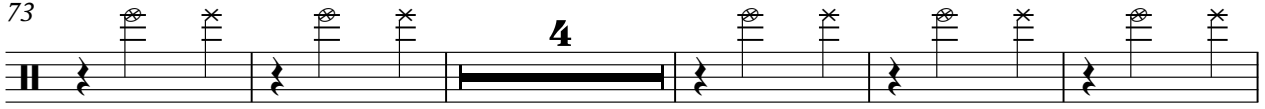

82

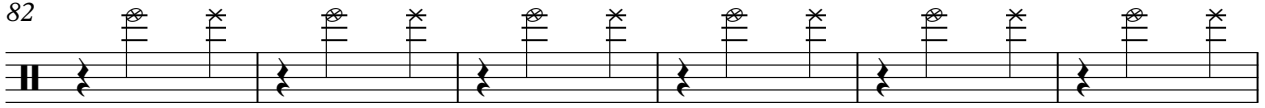

88

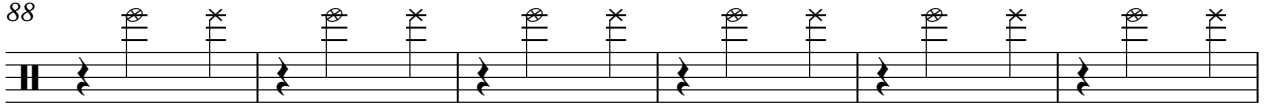

94

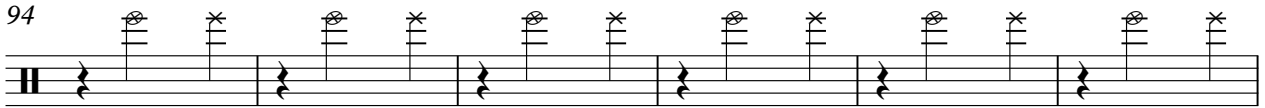

100

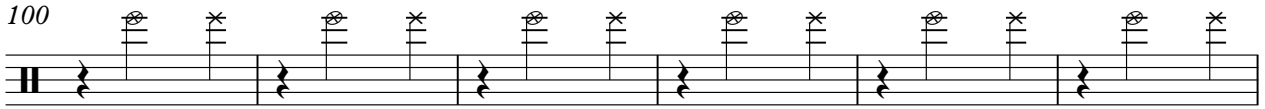

106

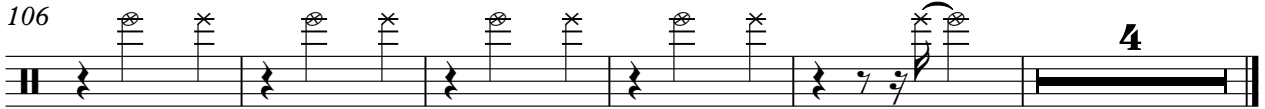

#Side Stc

# Chuck Berry - Johnny B Goode 1

♪ = 167,002060

**109**

**4**

Honky-Ton

Chuck Berry - Johnny B Goode 1

♩ = 167,002060

**13**

17

20

23

25

27

29

32

35

38

V.S.

# Honky-Ton

# Honky-Ton

V.S.

# Honky-Ton

# Chuck Berry - Johnny B Goode 1

Ac. Bass

♩ = 167,002060

4

8

13

18

24

30

35

40

45

50

V.S.

101

105

109

#Str.Slap

# Chuck Berry - Johnny B Goode 1

♩ = 167,002060

4

9

14

19

25

31

36

41

46

51

V.S.

56

61

66

71

76

81

86

91

95

100

105

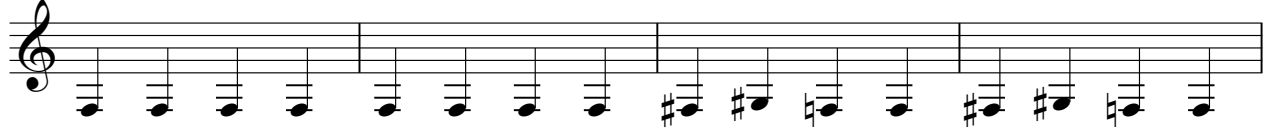

109

Chuck Berry - Johnny B Goode 1

Vocal-Lin

♩ = 167,002060

**13**

17

21

24

27

31

35

40

44

48

V.S.

51

55

59

87

91

95

98

102

106

#Muted Gt

Chuck Berry - Johnny B Goode 1

♩ = 167,002060

4

9

13

17

21

25

29

33

37

41

V.S.

45

49

53

57

61

65

69

73

77

81

85

89

93

97

101

105

109

♩ = 167,002060

4

9

13

17

21

25

29

33

37

41

V.S.

45

49

53

57

61

65

69

73

77

81

85

89

93

97

101

105

109

♩ = 167,002060

5

8

12

15 **12**

31

36 **14**

53

57

62

65

68

71

74

77

80

84

87

103

12

108

111

♩ = 167,002060

5

8

12

15 **12**

31

36 **14**

53

57

62

65

68

71

74

77

80

84

87

103

108

111
