

Chuck Berry - Johnny B Goode 2

♩ = 168,001343

SNARE DRUM

BASS DRUM

CLOSED H.H

MUTED GTR

ACOU BASS

A.PIANO 3

♩ = 168,001343

5

SNARE DRUM

BASS DRUM

CLOSED H.H

MUTED GTR

ACOU BASS

A.PIANO 3

7

SNARE DRUM

BASS DRUM

CLOSED H.H

RIDE CYMB

MUTED GTR

ACOU BASS

A.PIANO 3

9

SNARE DRUM

BASS DRUM

CLOSED H.H

RIDE CYMB

MUTED GTR

ACOU BASS

A.PIANO 3

11

SNARE DRUM

BASS DRUM

CLOSED H.H.

RIDE CYMB

MUTED GTR

ACOU BASS

A.PIANO 3

13

SNARE DRUM

BASS DRUM

CLOSED H.H.

RIDE CYMB

MUTED GTR

ACOU BASS

A.PIANO 3

14

SNARE DRUM

BASS DRUM

CLOSED H.H.

RIDE CYMB

MUTED GTR

ACOU BASS

A.PIANO 3

15

SNARE DRUM

BASS DRUM

CLOSED H.H.

MUTED GTR

ACOU BASS

A.PIANO 3

17

SNARE DRUM

BASS DRUM

CLOSED H.H.

MUTED GTR

ACOU BASS

A.PIANO 3

19

SNARE DRUM

BASS DRUM

CLOSED H.H.

MUTED GTR

ACOU BASS

A.PIANO 3

21

SNARE DRUM

BASS DRUM

CLOSED H.H.

MUTED GTR

ACOU BASS

A.PIANO 3

23

SNARE DRUM

BASS DRUM

CLOSED H.H.

MUTED GTR

ACOU BASS

A.PIANO 3

26

SNARE DRUM

BASS DRUM

CLOSED H.H.

RIDE CYMB

MUTED GTR

ACOU BASS

A.PIANO 3

28

SNARE DRUM

BASS DRUM

CLOSED H.H.

RIDE CYMB

MUTED GTR

ACOU BASS

A.PIANO 3

30

SNARE DRUM

BASS DRUM

CLOSED H.H.

RIDE CYMB

MUTED GTR

ACOU BASS

A.PIANO 3

32

SNARE DRUM

BASS DRUM

CLOSED H.H.

RIDE CYMB

MUTED GTR

ACOU BASS

A.PIANO 3

34

SNARE DRUM

BASS DRUM

CLOSED H.H.

RIDE CYMB

MUTED GTR

ACOU BASS

A.PIANO 3

36

SNARE DRUM

BASS DRUM

CLOSED H.H.

RIDE CYMB

MUTED GTR

ACOU BASS

A.PIANO 3

38

SNARE DRUM

BASS DRUM

CLOSED H.H.

RIDE CYMB

MUTED GTR

ACOU BASS

A.PIANO 3

40

SNARE DRUM

BASS DRUM

CLOSED H.H.

MUTED GTR

ACOU BASS

A.PIANO 3

42

SNARE DRUM

BASS DRUM

CLOSED H.H.

MUTED GTR

ACOU BASS

A.PIANO 3

3

44

SNARE DRUM

BASS DRUM

CLOSED H.H

MUTED GTR

ACOU BASS

A.PIANO 3

46

SNARE DRUM

BASS DRUM

CLOSED H.H

MUTED GTR

ACOU BASS

A.PIANO 3

48

SNARE DRUM

BASS DRUM

CLOSED H.H

MUTED GTR

ACOU BASS

A.PIANO 3

50

SNARE DRUM

BASS DRUM

CLOSED H.H

RIDE CYMB

MUTED GTR

ACOU BASS

A.PIANO 3

52

SNARE DRUM

BASS DRUM

CLOSED H.H.

RIDE CYMB

MUTED GTR

ACOU BASS

A.PIANO 3

56

SNARE DRUM

BASS DRUM

CLOSED H.H.

RIDE CYMB

MUTED GTR

ACOU BASS

A.PIANO 3

58

SNARE DRUM

BASS DRUM

CLOSED H.H.

RIDE CYMB

MUTED GTR

ACOU BASS

A.PIANO 3

60

SNARE DRUM

BASS DRUM

CLOSED H.H.

RIDE CYMB

MUTED GTR

ACOU BASS

A.PIANO 3

62

SNARE DRUM

BASS DRUM

CLOSED H.H.

RIDE CYMB

MUTED GTR

ACOU BASS

A.PIANO 3

64

SNARE DRUM

BASS DRUM

CLOSED H.H

RIDE CYMB

MUTED GTR

ACOU BASS

A.PIANO 3

66

SNARE DRUM

BASS DRUM

CLOSED H.H

RIDE CYMB

MUTED GTR

ACOU BASS

A.PIANO 3

68

SNARE DRUM

BASS DRUM

CLOSED H.H

RIDE CYMB

MUTED GTR

ACOU BASS

A.PIANO 3

70

SNARE DRUM

BASS DRUM

CLOSED H.H

RIDE CYMB

MUTED GTR

ACOU BASS

A.PIANO 3

72

SNARE DRUM

BASS DRUM

CLOSED H.H

RIDE CYMB

MUTED GTR

ACOU BASS

A.PIANO 3

74

SNARE DRUM

BASS DRUM

CLOSED H.H

RIDE CYMB

MUTED GTR

ACOU BASS

A.PIANO 3

76

SNARE DRUM

BASS DRUM

CLOSED H.H.

RIDE CYMB

MUTED GTR

ACOU BASS

A.PIANO 3

78

SNARE DRUM

BASS DRUM

CLOSED H.H.

RIDE CYMB

MUTED GTR

ACOU BASS

A.PIANO 3

80

SNARE DRUM

BASS DRUM

CLOSED H.H.

RIDE CYMB

MUTED GTR

ACOU BASS

A.PIANO 3

82

SNARE DRUM

BASS DRUM

CLOSED H.H.

RIDE CYMB

MUTED GTR

ACOU BASS

A.PIANO 3

86

SNARE DRUM

BASS DRUM

CLOSED H.H.

RIDE CYMB

MUTED GTR

ACOU BASS

A.PIANO 3

88

SNARE DRUM

BASS DRUM

CLOSED H.H.

MUTED GTR

ACOU BASS

A.PIANO 3

90

SNARE DRUM

BASS DRUM

CLOSED H.H.

MUTED GTR

ACOU BASS

A.PIANO 3

3

92

SNARE DRUM

BASS DRUM

CLOSED H.H

MUTED GTR

ACOU BASS

A.PIANO 3

94

SNARE DRUM

BASS DRUM

CLOSED H.H

MUTED GTR

ACOU BASS

A.PIANO 3

96

SNARE DRUM

BASS DRUM

CLOSED H.H

MUTED GTR

ACOU BASS

A.PIANO 3

98

SNARE DRUM

BASS DRUM

CLOSED H.H

RIDE CYMB

MUTED GTR

ACOU BASS

A.PIANO 3

100

SNARE DRUM

BASS DRUM

CLOSED H.H

RIDE CYMB

MUTED GTR

ACOU BASS

A.PIANO 3

102

SNARE DRUM

BASS DRUM

CLOSED H.H.

RIDE CYMB

MUTED GTR

ACOU BASS

A.PIANO 3

104

SNARE DRUM

BASS DRUM

CLOSED H.H.

RIDE CYMB

MUTED GTR

ACOU BASS

A.PIANO 3

106

SNARE DRUM

BASS DRUM

CLOSED H.H.

RIDE CYMB

MUTED GTR

ACOU BASS

A.PIANO 3

108

SNARE DRUM

BASS DRUM

CLOSED H.H.

RIDE CYMB

MUTED GTR

ACOU BASS

A.PIANO 3

110

SNARE DRUM

BASS DRUM

CLOSED H.H.

CRASH CYMB

RIDE CYMB

MUTED GTR

ACOU BASS

A.PIANO 3

SNARE DRUM

Chuck Berry - Johnny B Goode 2

♩ = 168,001343

2

9

15

21

27

33

39

45

51

57

3

3

V.S.

SNARE DRUM

63

69

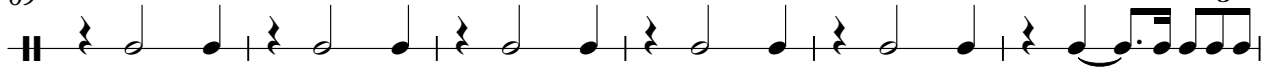

75

81

87

93

99

105

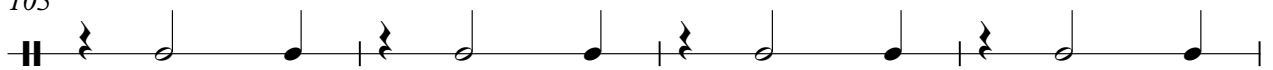

109

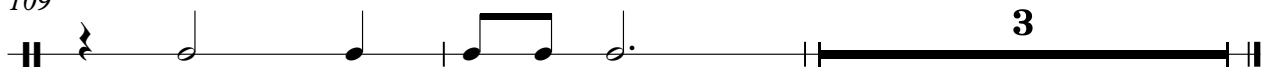

BASS DRUM

Chuck Berry - Johnny B Goode 2

♩ = 168,001343

2

10

17

24

31

38

45

52

59

66

V.S.

2

# BASS DRUM

73

80

87

94

101

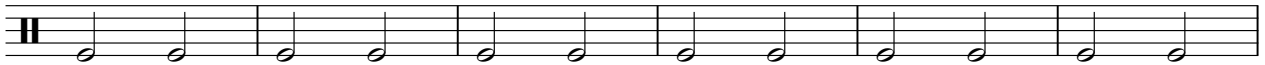

107

3

CLOSED H.H

Chuck Berry - Johnny B Goode 2

♩ = 168,001343

2

8

12

16

20

24

28

32

36

40

V.S.

CLOSED H.H

84

88

92

96

100

104

108

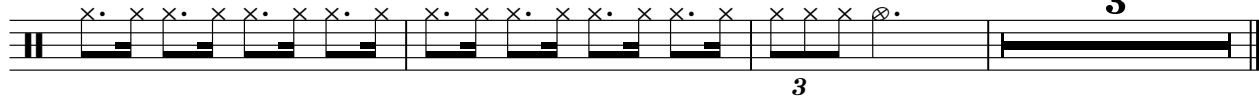

CRASH CYMB

Chuck Berry - Johnny B Goode 2

♩ = 168,001343

**109**

**3**

RIDE CYMB

Chuck Berry - Johnny B Goode 2

♩ = 168,001343

6

11

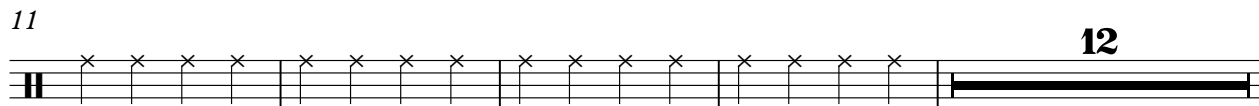

27

33

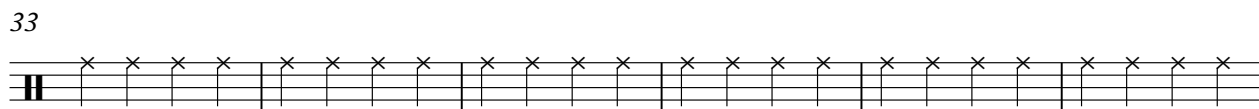

39

12

55

61

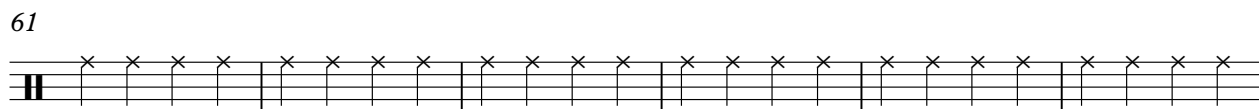

67

73

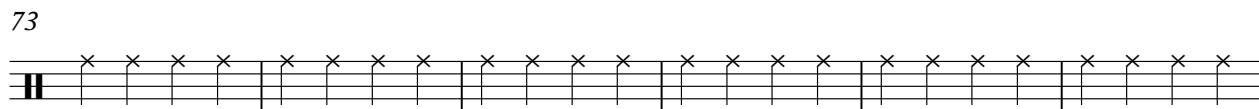

79

V.S.

2

RIDE CYMB

85

12

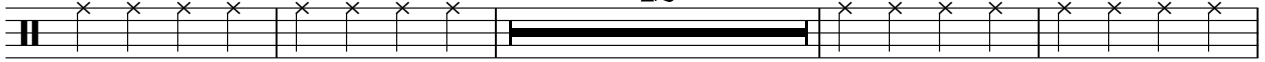

101

106

3

MUTED GTR

Chuck Berry - Johnny B Goode 2

♩ = 168,001343

5

8

11

14

19

24

27

31

35

38

43

48

52

57

60

63

67

71

75

79

83

87

92

97

102

106

109

56

Chuck Berry - Johnny B Goode 2

A.PIANO 3

♩ = 168,001343

V.S.

16

3

19

22

3

24

3 3

27

30

33

36

39

42

45

47

V.S.

50

53

56

59

62

65

68

71

73

75

77

79

81

83

86

89

92

94

96

99

102

105

108

110
