

# Chuck Berry - Johnny B Goode 4

♩ = 158,002838

Sax

Drums

Claps

Tambourin

Dst Gtr

El Bass

Rock Org

Brass

Ac Piano

5

Sax

Drums

Dst Gtr

El Bass

Rock Org

Brass

Ac Piano

7

Sax

Drums

Dst Gtr

El Bass

Ac Piano

10

Sax

Drums

El Bass

Ac Piano

13

Sax  
Drums  
El Bass  
Ac Piano

Double bar line

15

Sax  
Drums  
El Bass  
Ac Piano

Double bar line

17

Sax  
Drums  
El Bass  
Rock Org  
Brass  
Ac Piano

20

Sax

Drums

El Bass

Rock Org

Brass

Ac Piano

23

Sax

Drums

El Bass

Rock Org

Brass

Ac Piano

25

Sax  
Drums  
El Bass  
Rock Org  
Brass  
Ac Piano

27

Sax  
Drums  
El Bass  
Rock Org  
Brass  
Ac Piano

29

Sax

Drums

El Bass

Rock Org

Brass

Ac Piano

31

Sax

Drums

Dst Gtr

El Bass

Ac Piano

34

Sax

Drums

El Bass

Ac Piano

37

Sax

Drums

El Bass

Ac Piano

39

Sax

Drums

El Bass

Ac Piano

41

Sax

Drums

El Bass

Rock Org

Brass

Ac Piano

44

Sax  
Drums  
El Bass  
Rock Org  
Brass  
Ac Piano

47

Sax  
Drums  
El Bass  
Rock Org  
Brass  
Ac Piano

50

Sax  
Drums  
El Bass  
Rock Org  
Brass  
Ac Piano

52

Sax  
Drums  
El Bass  
Brass  
Ac Piano

54

Drums

Dst Gtr

El Bass

Rock Org

Brass

Ac Piano

57

Drums

Dst Gtr

El Bass

Rock Org

Brass

Ac Piano

59

Drums

Dst Gtr

El Bass

Rock Org

Ac Piano

61

Drums

Dst Gtr

El Bass

Rock Org

Ac Piano

63

Drums

Dst Gtr

El Bass

Rock Org

Ac Piano

64

Drums

Dst Gtr

El Bass

Rock Org

Ac Piano

66

Drums

Dst Gtr

El Bass

Rock Org

Brass

Ac Piano

68

Drums

Dst Gtr

El Bass

Rock Org

Brass

Ac Piano

70

Drums

Dst Gtr

El Bass

Rock Org

Brass

Ac Piano

72

Drums

Dst Gtr

El Bass

Rock Org

Brass

Ac Piano

74

Sax

Drums

Dst Gtr

El Bass

Rock Org

Brass

Ac Piano

77

Sax  
Drums  
El Bass  
Ac Piano

80

Sax  
Drums  
El Bass  
Ac Piano

83

Sax  
Drums  
El Bass  
Ac Piano

85

Sax  
Drums  
Claps  
El Bass  
Rock Org  
Brass  
Ac Piano

88

Sax  
Drums  
Claps  
El Bass  
Rock Org  
Brass  
Ac Piano

90

Sax  
Drums  
Claps  
El Bass  
Rock Org  
Brass  
Ac Piano

92

Sax  
Drums  
Claps  
El Bass  
Rock Org  
Brass  
Ac Piano

94

Sax  
Drums  
Claps  
El Bass  
Rock Org  
Brass  
Ac Piano

96

Sax  
Drums  
Claps  
Tambourin  
El Bass  
Brass  
Ac Piano

98

Sax

Drums

Claps

Tambourin

El Bass

Rock Org

Brass

Ac Piano

100

Sax

Drums

Claps

Tambourin

El Bass

Rock Org

Brass

Ac Piano

103

Sax

Drums

Claps

Tambourin

El Bass

Rock Org

Brass

Ac Piano

106

Sax

Drums

Claps

Tambourin

El Bass

Rock Org

Brass

Ac Piano

108

Sax

Drums

Claps

Tambourin

El Bass

Rock Org

Brass

Ac Piano

111

Sax

Drums

El Bass

Rock Org

Brass

Ac Piano

114

Sax

Drums

Claps

Tambourin

Dst Gtr

El Bass

Rock Org

Brass

Ac Piano

123

Sax

131

Sax

# Chuck Berry - Johnny B Goode 4

Sax

♩ = 158,002838  
Sax 5

9

13

16

20

24

29

33

37

40

V.S.

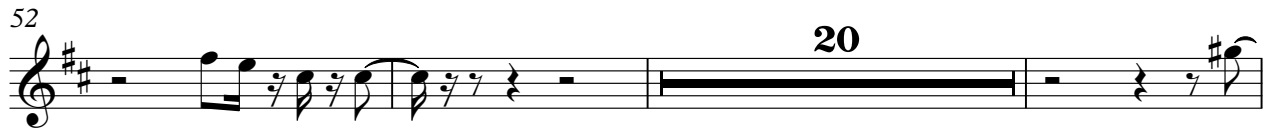

104

108

111

117

126

133

# Chuck Berry - Johnny B Goode 4

## Drums

♩ = 158,002838

Drums 2

7

11

15

19

23

27

30

33

37

V.S.

41

45

49

53

57

61

65

69

74

78

82

86

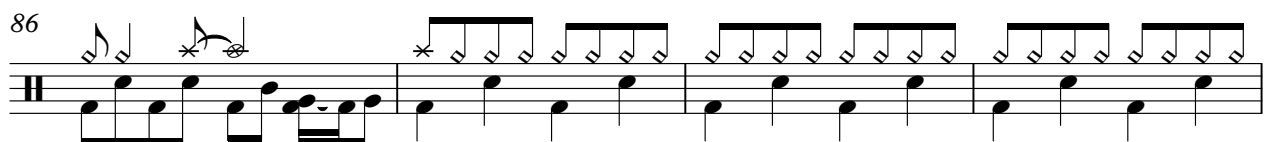

90

94

98

101

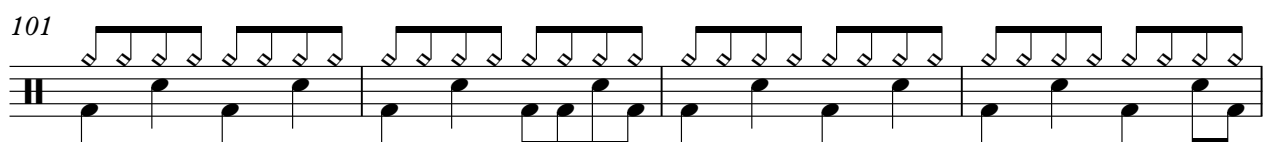

105

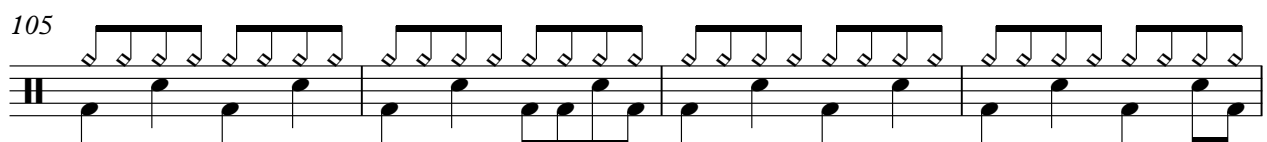

109

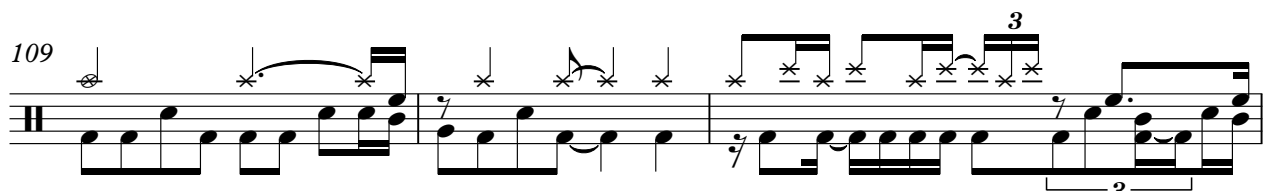

112

Claps

Chuck Berry - Johnny B Goode 4

♩ = 158,002838  
Claps

86

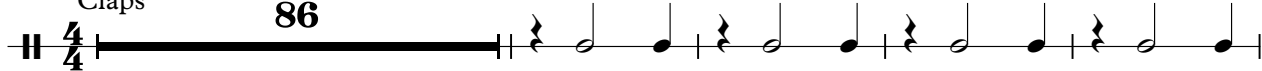

91

97

103

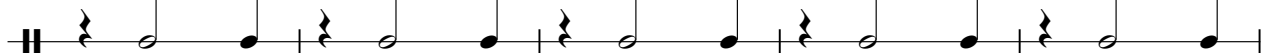

108

4

24

# Chuck Berry - Johnny B Goode 4

Dst Gtr

♩ = 158,002838  
Dst Gtr 2

6 23

32 23

58

61

64

67

69

72

75 39 24

# Chuck Berry - Johnny B Goode 4

El Bass

♩ = 158,002838

El Bass 2

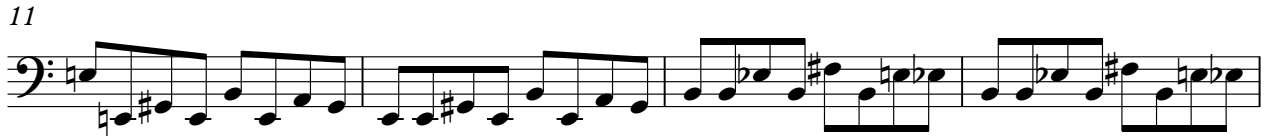
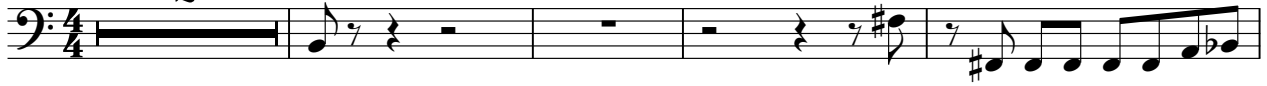

V.S.

79

83

86

90

94

97

101

105

109

113

54

57

63

72

89

95

101

Rock Org

3

107

112

24

# Chuck Berry - Johnny B Goode 4

Brass

♩ = 158,002838  
Brass

2 2 12

19

22

25

28 12

43

46

49

52

55 2 8

67

70

74

12

89

92

95

99

102

105

108

111

24

Chuck Berry - Johnny B Goode 4

Ac Piano

♩ = 158,002838  
Ac Piano

2

6

8

11

14

16

19

22

25

27

V.S.

Ac Piano

3

60

110

Ac Piano

5

114

24