

# Chuck Berry - JOHNNY B. GOODE 3

♩ = 154,999908

Tenor Saxophone

Melodic Toms

Electric Guitar

Electric Guitar

Electric Guitar

Acoustic Bass

Electric Piano

♩ = 154,999908

Synth Drums

5

E. Gtr.

E. Gtr.

E. Gtr.

A. Bass

Syn. Drums

3

8

Mel. Toms

E. Gtr.

E. Gtr.

E. Gtr.

A. Bass

E. Pno.

Syn. Drums

Double bar line

10

Mel. Toms

E. Gtr.

E. Gtr.

E. Gtr.

A. Bass

E. Pno.

Syn. Drums

12

Mel. Toms

E. Gtr.

E. Gtr.

E. Gtr.

A. Bass

E. Pno.

Syn. Drums

14

Mel. Toms

E. Gtr.

E. Gtr.

E. Gtr.

A. Bass

E. Pno.

Syn. Drums

16

Ten. Sax.

Mel. Toms

E. Gtr.

E. Gtr.

E. Gtr.

A. Bass

E. Pno.

Syn. Drums

18

Ten. Sax.

Mel. Toms

E. Gtr.

A. Bass

E. Pno.

Syn. Drums

20

Ten. Sax.

Mel. Toms

E. Gtr.

A. Bass

E. Pno.

Syn. Drums

22

Ten. Sax.

Mel. Toms

E. Gtr.

A. Bass

E. Pno.

Syn. Drums

24

Ten. Sax.

Mel. Toms

E. Gtr.

A. Bass

E. Pno.

Syn. Drums

26

Ten. Sax.

Mel. Toms

E. Gtr.

A. Bass

E. Pno.

Syn. Drums

28

Ten. Sax.

Mel. Toms

E. Gtr.

E. Gtr.

A. Bass

E. Pno.

Syn. Drums

30

Ten. Sax.

Mel. Toms

E. Gtr.

E. Gtr.

A. Bass

E. Pno.

Syn. Drums

32

Ten. Sax.

Mel. Toms

E. Gtr.

E. Gtr.

A. Bass

E. Pno.

Syn. Drums

34

Ten. Sax.

Mel. Toms

E. Gtr.

E. Gtr.

A. Bass

E. Pno.

Syn. Drums

36

38

Ten. Sax.

Mel. Toms

E. Gtr.

E. Gtr.

A. Bass

E. Pno.

Syn. Drums

||

39

Ten. Sax.

Mel. Toms

E. Gtr.

A. Bass

E. Pno.

Syn. Drums

40

Ten. Sax.

Mel. Toms

E. Gtr.

A. Bass

E. Pno.

Syn. Drums

42

Ten. Sax.

Mel. Toms

E. Gtr.

A. Bass

E. Pno.

Syn. Drums

44

Ten. Sax.  
Mel. Toms  
E. Gtr.  
A. Bass  
E. Pno.  
Syn. Drums

46

Ten. Sax.  
Mel. Toms  
E. Gtr.  
A. Bass  
E. Pno.  
Syn. Drums

48

Ten. Sax.

Mel. Toms

E. Gtr.

A. Bass

E. Pno.

Syn. Drums

50

Ten. Sax.

Mel. Toms

E. Gtr.

A. Bass

E. Pno.

Syn. Drums

52

Ten. Sax.

Mel. Toms

E. Gtr.

E. Gtr.

A. Bass

E. Pno.

Syn. Drums

54

Ten. Sax.

Mel. Toms

E. Gtr.

E. Gtr.

A. Bass

E. Pno.

Syn. Drums

56

Ten. Sax.

Mel. Toms

E. Gtr.

E. Gtr.

A. Bass

E. Pno.

Syn. Drums

58

**Ten. Sax.**: Treble clef, melodic line with eighth and quarter notes, including a triplet of eighth notes.

**Mel. Toms**: Treble clef, melodic line with eighth and quarter notes, including a triplet of eighth notes.

**E. Gtr.**: Treble clef, accompaniment with chords and eighth notes.

**E. Gtr.**: Treble clef, accompaniment with chords and eighth notes.

**A. Bass**: Bass clef, accompaniment with chords and eighth notes.

**E. Pno.**: Grand staff (treble and bass clefs), accompaniment with chords and eighth notes.

**Syn. Drums**: Treble clef, accompaniment with eighth notes and rests.

60

62

Ten. Sax.

Mel. Toms

E. Gtr.

E. Gtr.

A. Bass

E. Pno.

Syn. Drums

64

Mel. Toms

E. Gtr.

E. Gtr.

A. Bass

E. Pno.

Syn. Drums

66

Mel. Toms

E. Gtr.

E. Gtr.

A. Bass

E. Pno.

Syn. Drums

68

Mel. Toms

E. Gtr.

A. Bass

E. Pno.

Syn. Drums

6

3

69

Mel. Toms

E. Gtr.

E. Gtr.

A. Bass

E. Pno.

Syn. Drums

71

Mel. Toms

E. Gtr.

E. Gtr.

A. Bass

E. Pno.

Syn. Drums

73

Mel. Toms

E. Gtr.

E. Gtr.

A. Bass

E. Pno.

Syn. Drums

75

Mel. Toms

E. Gtr.

E. Gtr.

A. Bass

E. Pno.

Syn. Drums

77

Mel. Toms

E. Gtr.

E. Gtr.

E. Gtr.

A. Bass

E. Pno.

Syn. Drums

79

Mel. Toms

E. Gtr.

E. Gtr.

E. Gtr.

A. Bass

E. Pno.

Syn. Drums

81

Mel. Toms

E. Gtr.

E. Gtr.

E. Gtr.

A. Bass

E. Pno.

Syn. Drums

83

Mel. Toms

E. Gtr.

E. Gtr.

E. Gtr.

A. Bass

E. Pno.

Syn. Drums

84 27

Mel. Toms

E. Gtr.

E. Gtr.

E. Gtr.

A. Bass

E. Pno.

Syn. Drums

86

Mel. Toms

E. Gtr.

E. Gtr.

E. Gtr.

A. Bass

E. Pno.

Syn. Drums

87

Ten. Sax.

Mel. Toms

E. Gtr.

E. Gtr.

E. Gtr.

A. Bass

E. Pno.

Syn. Drums

89

Ten. Sax.

Mel. Toms

E. Gtr.

A. Bass

E. Pno.

Syn. Drums

91

Ten. Sax.

Mel. Toms

E. Gtr.

A. Bass

E. Pno.

Syn. Drums

93

95

97

Ten. Sax.  
Mel. Toms  
E. Gtr.  
A. Bass  
E. Pno.  
Syn. Drums

99

Ten. Sax.  
Mel. Toms  
E. Gtr.  
A. Bass  
E. Pno.  
Syn. Drums

101

103

104

Ten. Sax.

Mel. Toms

E. Gtr.

E. Gtr.

A. Bass

E. Pno.

Syn. Drums

106

Ten. Sax.

Mel. Toms

E. Gtr.

E. Gtr.

A. Bass

E. Pno.

Syn. Drums

108

110

Ten. Sax.

Mel. Toms

E. Gtr.

E. Gtr.

E. Gtr.

A. Bass

E. Pno.

Syn. Drums

111

Ten. Sax.

Mel. Toms

E. Gtr.

E. Gtr.

E. Gtr.

A. Bass

E. Pno.

Syn. Drums

||

113

Mel. Toms

E. Gtr.

E. Gtr.

E. Gtr.

A. Bass

Syn. Drums

# Chuck Berry - JOHNNY B. GOODE 3

## Tenor Saxophone

♩ = 154,999908

2 12

18

22

25

29

33

37

42

46

50

V.S.

Tenor Saxophone

53

57

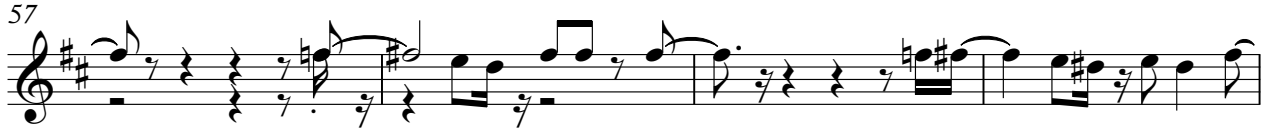

61

89

93

97

101

105

109

# Chuck Berry - JOHNNY B. GOODE 3

## Melodic Toms

♩ = 154,999908

8

11

13

15

17

19

21

23

25

27

V.S.

Melodic Toms

Melodic Toms

53

56

58

61

63

66

69

72

75

Melodic Toms

104

Melodic Tones

106

109

111

♩ = 154,999908

3

7

11

15

12

30

36

14

54

59

64

68

71

75

79

83

87

102

107

111

12

Electric Guitar

Chuck Berry - JOHNNY B. GOODE 3

♩ = 154,999908

6

11

15

19

23

27

31

35

39

43

V.S.

87

91

95

99

103

107

111

♩ = 154,999908

3

7

11

15

60

77

80

84

87

21

110

# Chuck Berry - JOHNNY B. GOODE 3

Acoustic Bass

♩ = 154,999908

6

10

14

18

23

28

33

38

43

46

V.S.

49

53

58

63

68

72

77

81

84

88

93

96

100

105

110

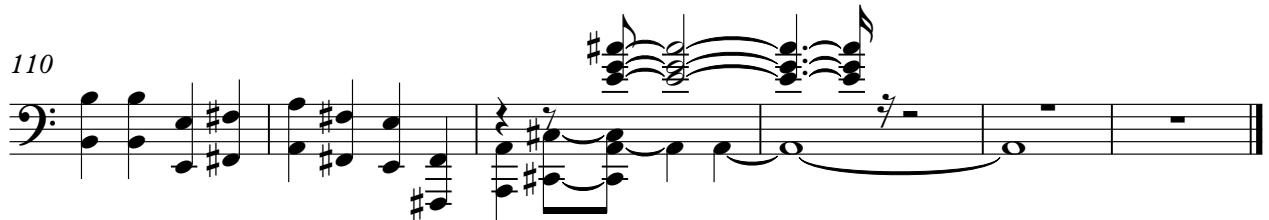

# Chuck Berry - JOHNNY B. GOODE 3

Electric Piano

♩ = 154,999908

8

11

14

16

18

21

V.S.

24

26

28

30

33

36

38

40

42

45

48

50

52

54

57

60

62

64

68

71

74

76

80

83

V.S.

86

88

90

93

96

98

100

102

105

108

110

112

# Chuck Berry - JOHNNY B. GOODE 3

## Synth Drums

♩ = 154,999908

2

6

3

9

11

13

15

17

19

21

23

V.S.

45

47

49

51

53

55

57

59

61

63

V.S.

V.S.

103

105

107

109

111

113
