

Chuck Berry - No Particular Place To Go

♩ = 132,001587

9

12

15

18

20

23

29

BASS DRUM

SNARE DRUM

CLOSED H.H

LOW TOM

RIDE CYMB

CRASH CYMB

MUTED GTR

MUTED GTR

ACOU BASS

A.PIANO 1

31

BASS DRUM

SNARE DRUM

CLOSED H.H

RIDE CYMB

MUTED GTR

MUTED GTR

ACOU BASS

A.PIANO 1

33

BASS DRUM

SNARE DRUM

CLOSED H.H

RIDE CYMB

MUTED GTR

MUTED GTR

ACOU BASS

A.PIANO 1

35

BASS DRUM

SNARE DRUM

CLOSED H.H

RIDE CYMB

MUTED GTR

MUTED GTR

ACOU BASS

A.PIANO 1

37

39

41

BASS DRUM

SNARE DRUM

CLOSED H.H

RIDE CYMB

CRASH CYMB

MUTED GTR

MUTED GTR

ACOU BASS

A.PIANO 1

43

BASS DRUM

SNARE DRUM

CLOSED H.H

RIDE CYMB

MUTED GTR

MUTED GTR

ACOU BASS

A.PIANO 1

45

47

49

BASS DRUM

SNARE DRUM

CLOSED H.H

RIDE CYMB

MUTED GTR

MUTED GTR

ACOU BASS

A.PIANO 1

51

BASS DRUM

SNARE DRUM

CLOSED H.H

RIDE CYMB

MUTED GTR

MUTED GTR

ACOU BASS

A.PIANO 1

53

BASS DRUM

SNARE DRUM

CLOSED H.H

LOW TOM

RIDE CYMB

CRASH CYMB

MUTED GTR

MUTED GTR

ACOU BASS

A.PIANO 1

55

BASS DRUM

SNARE DRUM

CLOSED H.H

RIDE CYMB

MUTED GTR

MUTED GTR

ACOU BASS

A.PIANO 1

57

59

61

63

66

BASS DRUM

SNARE DRUM

CLOSED H.H

OPEN HIHAT

RIDE CYMB

MUTED GTR

MUTED GTR

ACOU BASS

A.PIANO I

69

BASS DRUM

SNARE DRUM

CLOSED H.H

OPEN HIHAT

RIDE CYMB

MUTED GTR

MUTED GTR

ACOU BASS

A.PIANO I

72

75

78

81

87

The guitar and piano parts include:

- MUTED GTR (top):** A melodic line with a triplet.
- MUTED GTR (bottom):** A melodic line with a triplet.
- ACOU BASS:** A bass line with a triplet.
- A.PIANO 1:** A piano accompaniment with a triplet.

BASS DRUM

SNARE DRUM

CLOSED H.H

RIDE CYMB

CRASH CYMB

MUTED GTR

MUTED GTR

ACOU BASS

A.PIANO 1

A.PIANO 2

92

BASS DRUM

SNARE DRUM

CLOSED H.H

RIDE CYMB

MUTED GTR

MUTED GTR

ACOU BASS

A.PIANO 1

A.PIANO 2

94

BASS DRUM

SNARE DRUM

CLOSED H.H

RIDE CYMB

MUTED GTR

MUTED GTR

ACOU BASS

A.PIANO 1

A.PIANO 2

96

98

100

BASS DRUM

SNARE DRUM

CLOSED H.H

RIDE CYMB

MUTED GTR

MUTED GTR

ACOU BASS

A.PIANO 1

A.PIANO 2

The musical score is divided into two systems. The first system contains the drum set parts: Bass Drum, Snare Drum, Closed Hi-Hat, and Ride Cymbal. The second system contains the piano accompaniment parts: Muted Guitar, Acoustic Bass, and two Piano parts (A.PIANO 1 and A.PIANO 2). The score is written in 4/4 time and features a variety of rhythmic patterns and articulations.

103

104

105

106

108

BASS DRUM

SNARE DRUM

CLOSED H.H

RIDE CYMB

MUTED GTR

MUTED GTR

ACOU BASS

A.PIANO 1

A.PIANO 2

110

BASS DRUM

SNARE DRUM

CLOSED H.H

RIDE CYMB

MUTED GTR

MUTED GTR

ACOU BASS

A.PIANO 1

A.PIANO 2

112

113

114

BASS DRUM

SNARE DRUM

CLOSED H.H

RIDE CYMB

CRASH CYMB

MUTED GTR

MUTED GTR

ACOU BASS

A.PIANO 1

A.PIANO 2

3

118

BASS DRUM

SNARE DRUM

CLOSED H.H

RIDE CYMB

MUTED GTR

MUTED GTR

ACOU BASS

A.PIANO 1

A.PIANO 2

120

BASS DRUM

SNARE DRUM

CLOSED H.H

RIDE CYMB

MUTED GTR

MUTED GTR

ACOU BASS

A.PIANO 1

A.PIANO 2

122

124

126

MUTED GTR

ACOU BASS

A.PIANO 1

A.PIANO 2

127

SNARE DRUM

MUTED GTR

ACOU BASS

A.PIANO 1

A.PIANO 2

BASS DRUM

Chuck Berry - No Particular Place To Go

♩ = 132,001587

4

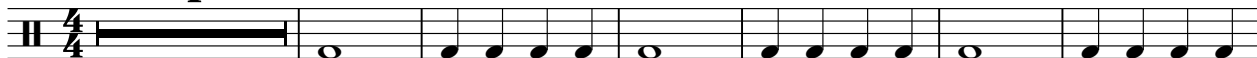

11

18

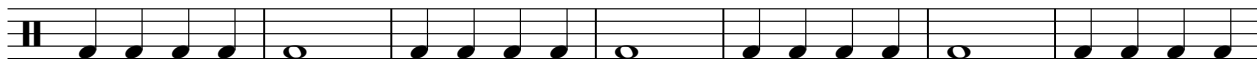

25

31

36

41

46

51

55

V.S.

2

BASS DRUM

59

64

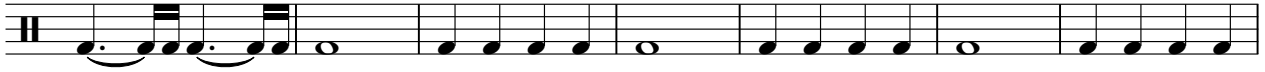

71

78

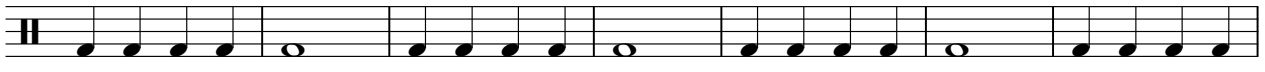

85

91

96

101

106

111

BASS DRUM

115

119

123

SNARE DRUM

Chuck Berry - No Particular Place To Go

♩ = 132,001587

3

8

13

18

23

28

31

34

37

40

V.S.

43

46

49

52

55

59

62

66

71

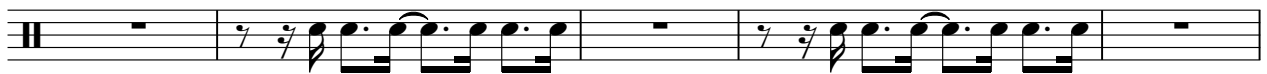

76

SNARE DRUM

81

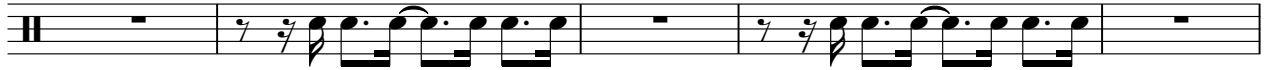

86

90

93

96

99

102

105

108

111

V.S.

115

119

122

125

CLOSED H.H

Chuck Berry - No Particular Place To Go

♩ = 132,001587

3

9

15

21

27

32

36

40

44

48

V.S.

52

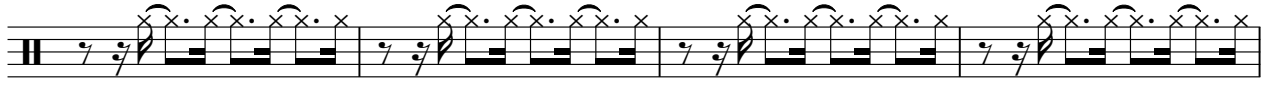

56

60

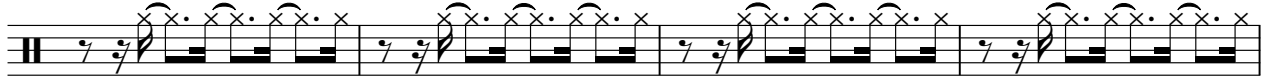

64

70

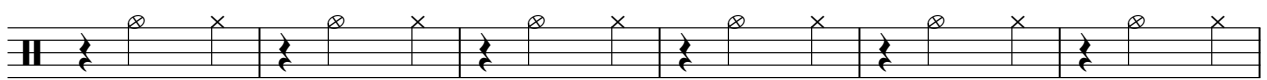

76

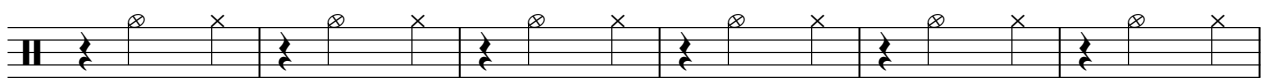

82

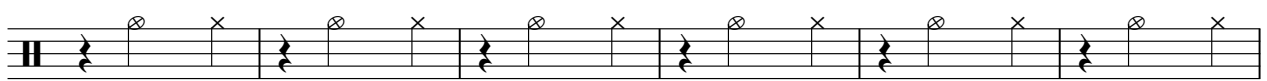

88

92

96

100

104

108

112

116

120

122

OPEN HIHAT

Chuck Berry - No Particular Place To Go

♩ = 132,001587

5

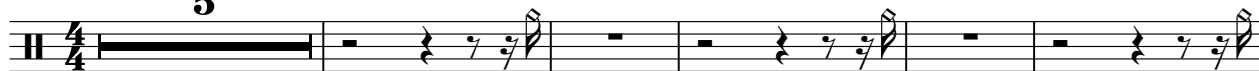

11

18

24

29

37

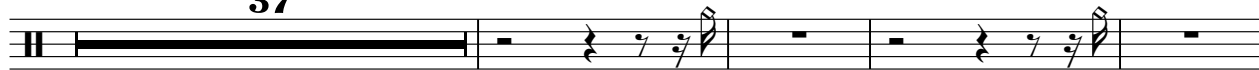

70

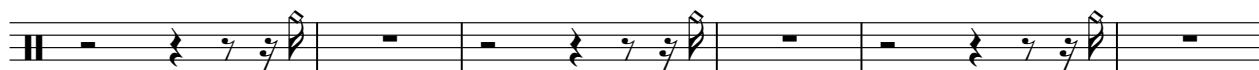

76

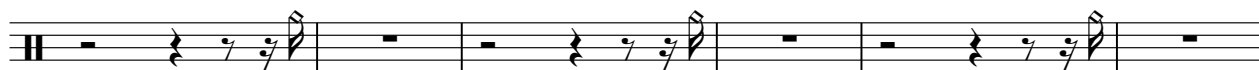

82

87

39

LOW TOM

Chuck Berry - No Particular Place To Go

♩ = 132,001587

28

6

23

53

6

35

89

6

38

RIDE CYMB

Chuck Berry - No Particular Place To Go

♩ = 132,001587

5

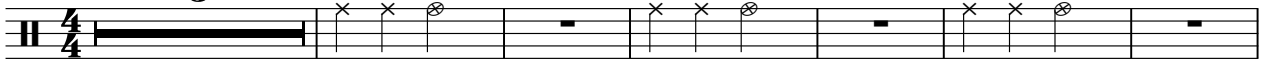

12

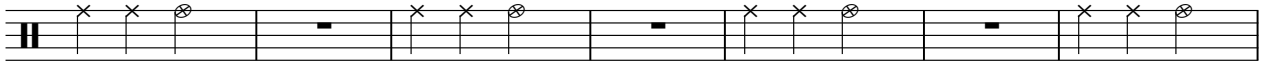

19

26

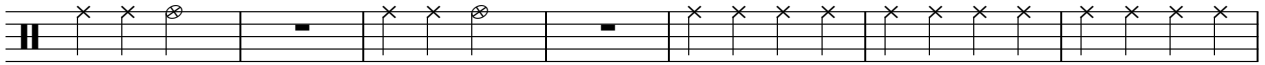

33

39

45

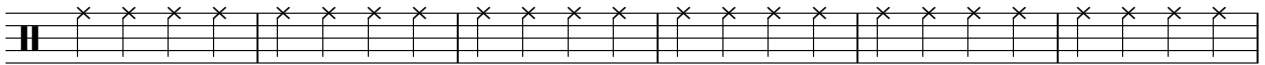

51

57

63

2

RIDE CYMB

70

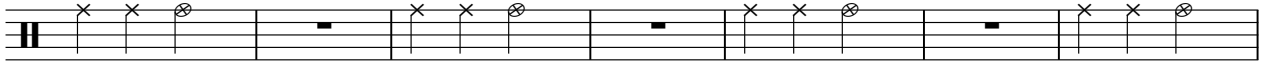

77

84

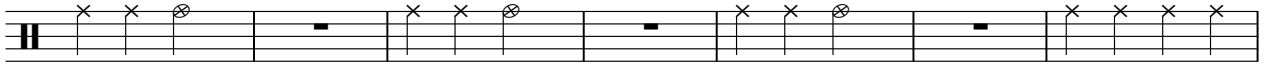

91

97

103

109

115

120

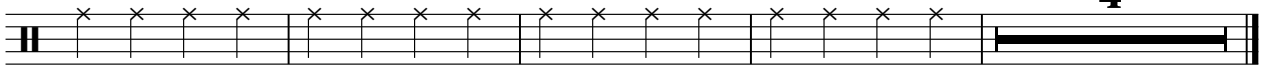

CRASH CYMB

Chuck Berry - No Particular Place To Go

♩ = 132,001587

29 11 11

54 10 24

91 11 11

115 9 2

MUTED GTR

Chuck Berry - No Particular Place To Go

♩ = 132,001587

3 6 6 6

7

11 3 6

15 6 6

19

22 3

25 3

28 6

32 3

36

V.S.

MUTED GTR

109

113

117

121

124

MUTED GTR

Chuck Berry - No Particular Place To Go

♩ = 132,001587

4

8

12

16

19

23

27

30

32

34

V.S.

61

64

67

71

75

78

81

85

89

92

V.S.

94

97

100

102

104

106

109

112

114

116

118

121

123

ACOU BASS

Chuck Berry - No Particular Place To Go

♩ = 132,001587

4

9

14

20

25

30

36

42

48

54

V.S.

116

122

Chuck Berry - No Particular Place To Go

A.PIANO 1

♩ = 132,001587

4

8

12

15

18

20

23

27

31

34

V.S.

38

41

44

47

50

53

56

59

62

64

67

71

75

79

84

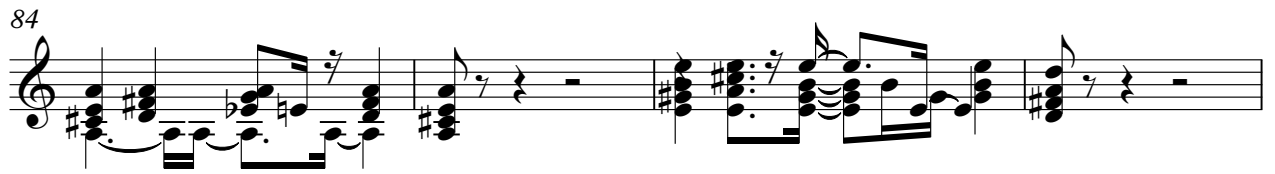

88

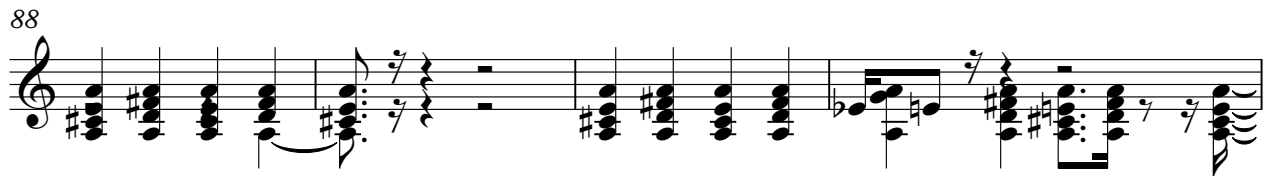

92

95

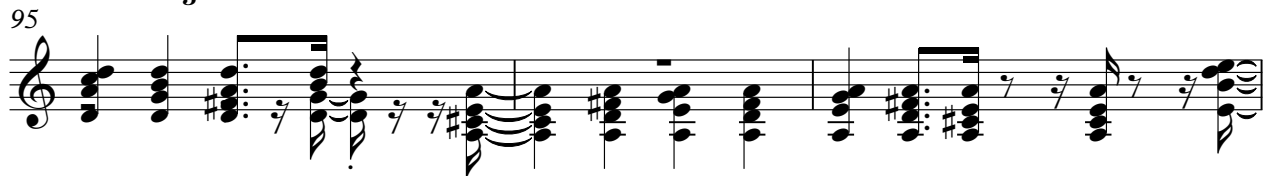

98

102

105

108

111

114

117

120

123

Chuck Berry - No Particular Place To Go

A.PIANO 2

♩ = 132,001587

89

91

93

95

98

100

102

103

104

105

V.S.

106

108

110

112

113

114

115

116

118

120

A.PIANO 2

122

124

126

127