

Chuck Berry - Roll Over Beethoven

♩ = 173,000397

DRUMS

CLEAN GTR

OVERDRIVE

CLEAN GTR

ACOU BASS

♩ = 173,000397

MELODY

A.PIANO 1

5

DRUMS

CLEAN GTR

8

DRUMS

CLEAN GTR

OVERDRIVE

CLEAN GTR

ACOU BASS

A.PIANO 1

9

DRUMS

CLEAN GTR

OVERDRIVE

CLEAN GTR

ACOU BASS

A.PIANO 1

11

DRUMS

CLEAN GTR

OVERDRIVE

CLEAN GTR

ACOU BASS

A.PIANO 1

12

DRUMS

CLEAN GTR

OVERDRIVE

CLEAN GTR

ACOU BASS

A.PIANO 1

13

DRUMS

CLEAN GTR

OVERDRIVE

CLEAN GTR

ACOU BASS

A.PIANO 1

14

DRUMS

CLEAN GTR

OVERDRIVE

CLEAN GTR

ACOU BASS

A.PIANO 1

15

DRUMS

CLEAN GTR

OVERDRIVE

CLEAN GTR

ACOU BASS

MELODY

A.PIANO 1

16

DRUMS

OVERDRIVE

CLEAN GTR

ACOU BASS

MELODY

A.PIANO 1

17

DRUMS

OVERDRIVE

CLEAN GTR

ACOU BASS

MELODY

A.PIANO 1

18

DRUMS

OVERDRIVE

CLEAN GTR

ACOU BASS

MELODY

A.PIANO 1

19

DRUMS

OVERDRIVE

CLEAN GTR

ACOU BASS

MELODY

A.PIANO 1

20

DRUMS

OVERDRIVE

CLEAN GTR

ACOU BASS

MELODY

A.PIANO 1

21

DRUMS

OVERDRIVE

CLEAN GTR

ACOU BASS

MELODY

A.PIANO 1

22

DRUMS

OVERDRIVE

CLEAN GTR

ACOU BASS

MELODY

A.PIANO 1

23

DRUMS

OVERDRIVE

CLEAN GTR

ACOU BASS

MELODY

A.PIANO 1

24

DRUMS

OVERDRIVE

CLEAN GTR

ACOU BASS

MELODY

A.PIANO 1

25

DRUMS

OVERDRIVE

CLEAN GTR

ACOU BASS

MELODY

A.PIANO 1

26

DRUMS

OVERDRIVE

CLEAN GTR

ACOU BASS

MELODY

A.PIANO 1

27

DRUMS

OVERDRIVE

CLEAN GTR

ACOU BASS

MELODY

A.PIANO 1

28

DRUMS

OVERDRIVE

CLEAN GTR

ACOU BASS

MELODY

A.PIANO 1

29

DRUMS

OVERDRIVE

CLEAN GTR

ACOU BASS

MELODY

A.PIANO 1

30

DRUMS

OVERDRIVE

CLEAN GTR

ACOU BASS

MELODY

A.PIANO 1

31

DRUMS

OVERDRIVE

CLEAN GTR

ACOU BASS

MELODY

A.PIANO 1

32

DRUMS

OVERDRIVE

CLEAN GTR

ACOU BASS

MELODY

A.PIANO 1

33

DRUMS

OVERDRIVE

CLEAN GTR

ACOU BASS

MELODY

A.PIANO 1

34

DRUMS

OVERDRIVE

CLEAN GTR

ACOU BASS

MELODY

A.PIANO 1

35

DRUMS

OVERDRIVE

CLEAN GTR

ACOU BASS

MELODY

A.PIANO 1

36

DRUMS

OVERDRIVE

CLEAN GTR

ACOU BASS

MELODY

A.PIANO 1

3

37

DRUMS

OVERDRIVE

CLEAN GTR

ACOU BASS

MELODY

A.PIANO 1

38

DRUMS

OVERDRIVE

CLEAN GTR

ACOU BASS

MELODY

A.PIANO 1

39

DRUMS

OVERDRIVE

CLEAN GTR

ACOU BASS

MELODY

A.PIANO 1

40

DRUMS

OVERDRIVE

CLEAN GTR

ACOU BASS

MELODY

A.PIANO 1

41

DRUMS

OVERDRIVE

CLEAN GTR

ACOU BASS

MELODY

A.PIANO 1

42

DRUMS

OVERDRIVE

CLEAN GTR

ACOU BASS

MELODY

A.PIANO 1

43

DRUMS

OVERDRIVE

CLEAN GTR

ACOU BASS

MELODY

A.PIANO 1

44

DRUMS

OVERDRIVE

CLEAN GTR

ACOU BASS

MELODY

A.PIANO 1

45

DRUMS

OVERDRIVE

CLEAN GTR

ACOU BASS

MELODY

A.PIANO 1

46

DRUMS

OVERDRIVE

CLEAN GTR

ACOU BASS

MELODY

A.PIANO 1

47

DRUMS

OVERDRIVE

CLEAN GTR

ACOU BASS

MELODY

A.PIANO 1

48

DRUMS

OVERDRIVE

CLEAN GTR

ACOU BASS

MELODY

A.PIANO 1

MELODY

A.PIANO 1

49

DRUMS

OVERDRIVE

CLEAN GTR

ACOU BASS

MELODY

A.PIANO 1

50

DRUMS

OVERDRIVE

CLEAN GTR

ACOU BASS

MELODY

A.PIANO 1

51

DRUMS

CLEAN GTR

OVERDRIVE

CLEAN GTR

ACOU BASS

A.PIANO 1

52

DRUMS

CLEAN GTR

OVERDRIVE

CLEAN GTR

ACOU BASS

A.PIANO 1

53

DRUMS

CLEAN GTR

OVERDRIVE

CLEAN GTR

ACOU BASS

A.PIANO 1

54

DRUMS

CLEAN GTR

OVERDRIVE

CLEAN GTR

ACOU BASS

A.PIANO 1

55

DRUMS

CLEAN GTR

OVERDRIVE

CLEAN GTR

ACOU BASS

A.PIANO 1

56

DRUMS

CLEAN GTR

OVERDRIVE

CLEAN GTR

ACOU BASS

A.PIANO 1

57

DRUMS

CLEAN GTR

OVERDRIVE

CLEAN GTR

ACOU BASS

A.PIANO 1

59

DRUMS

CLEAN GTR

OVERDRIVE

CLEAN GTR

ACOU BASS

A.PIANO 1

60

DRUMS

CLEAN GTR

OVERDRIVE

CLEAN GTR

ACOU BASS

A.PIANO 1

61

DRUMS

CLEAN GTR

OVERDRIVE

CLEAN GTR

ACOU BASS

A.PIANO 1

62

DRUMS

CLEAN GTR

OVERDRIVE

CLEAN GTR

ACOU BASS

A.PIANO 1

63

DRUMS

CLEAN GTR

OVERDRIVE

CLEAN GTR

ACOU BASS

MELODY

A.PIANO 1

64

DRUMS

OVERDRIVE

CLEAN GTR

ACOU BASS

MELODY

65

DRUMS

OVERDRIVE

CLEAN GTR

ACOU BASS

MELODY

A.PIANO 1

66

DRUMS

OVERDRIVE

CLEAN GTR

ACOU BASS

MELODY

A.PIANO 1

67

DRUMS

OVERDRIVE

CLEAN GTR

ACOU BASS

MELODY

A.PIANO 1

69

DRUMS

OVERDRIVE

CLEAN GTR

ACOU BASS

MELODY

A.PIANO 1

70

DRUMS

OVERDRIVE

CLEAN GTR

ACOU BASS

MELODY

A.PIANO 1

71

DRUMS

OVERDRIVE

CLEAN GTR

ACOU BASS

MELODY

A.PIANO 1

72

DRUMS

OVERDRIVE

CLEAN GTR

ACOU BASS

MELODY

A.PIANO 1

73

DRUMS

OVERDRIVE

CLEAN GTR

ACOU BASS

MELODY

A.PIANO 1

74

DRUMS

OVERDRIVE

CLEAN GTR

ACOU BASS

MELODY

A.PIANO 1

75

DRUMS

OVERDRIVE

CLEAN GTR

ACOU BASS

MELODY

A.PIANO 1

76

DRUMS

OVERDRIVE

CLEAN GTR

ACOU BASS

MELODY

A.PIANO 1

77

DRUMS

OVERDRIVE

CLEAN GTR

ACOU BASS

MELODY

A.PIANO 1

78

DRUMS

OVERDRIVE

CLEAN GTR

ACOU BASS

MELODY

A.PIANO 1

79

DRUMS

OVERDRIVE

CLEAN GTR

ACOU BASS

MELODY

A.PIANO 1

80

DRUMS

OVERDRIVE

CLEAN GTR

ACOU BASS

MELODY

A.PIANO 1

81

DRUMS

OVERDRIVE

CLEAN GTR

ACOU BASS

MELODY

A.PIANO 1

82

DRUMS

OVERDRIVE

CLEAN GTR

ACOU BASS

MELODY

A.PIANO 1

83

DRUMS

OVERDRIVE

CLEAN GTR

ACOU BASS

MELODY

A.PIANO 1

84

85

DRUMS

CLEAN GTR

OVERDRIVE

CLEAN GTR

ACOU BASS

MELODY

A.PIANO 1

87

DRUMS

CLEAN GTR

OVERDRIVE

ACOU BASS

DRUMS

CLEAN GTR

OVERDRIVE

CLEAN GTR

ACOU BASS

A.PIANO 1

Chuck Berry - Roll Over Beethoven

DRUMS

♩ = 173,000397

5

9

11

13

15

17

19

21

23

25

V.S.

27

29

31

33

35

37

39

41

43

45

DRUMS

47

49

51

53

55

57

59

61

63

65

V.S.

DRUMS

67

69

71

73

75

77

79

81

83

85

DRUMS

88

2

♩ = 173,000397

6

11

16 **35**

54

58

62 **21**

85 **3**

OVERDRIVE

Chuck Berry - Roll Over Beethoven

♩ = 173,000397

6

11

15

19

23

27

32

37

42

47

V.S.

OVERDRIVE

52

56

60

64

69

74

79

84

87

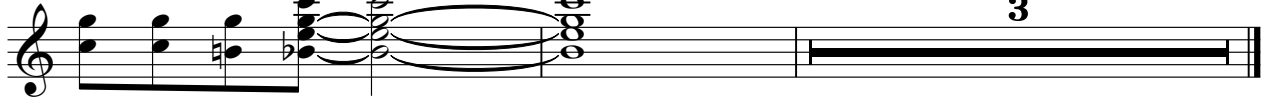

3

♩ = 173,000397

6

11

15

19

23

27

31

35

39

43

V.S.

47

51

55

59

63

67

71

75

79

83

CLEAN GTR

3

86

ACOU BASS

Chuck Berry - Roll Over Beethoven

♩ = 173,000397

6

11

15

19

23

27

31

35

39

43

V.S.

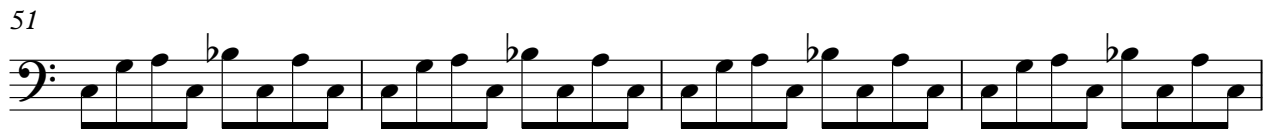

ACOU BASS

3

86

Chuck Berry - Roll Over Beethoven

MELODY

♩ = 173,000397

13

17

21

26

31

36

41

46

49

12

MELODY

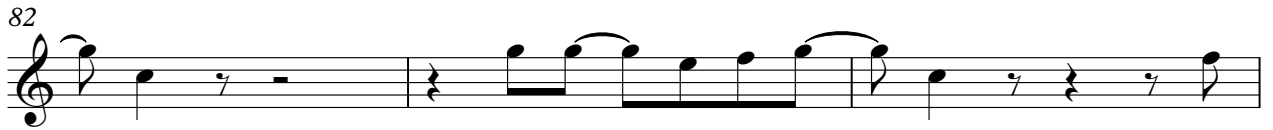

Chuck Berry - Roll Over Beethoven

A.PIANO 1

♩ = 173,000397

6

10

13

16

19

22

25

27

29

31

6

6

3

6

6

3

6

6

V.S.

2

A.PIANO 1

33

35

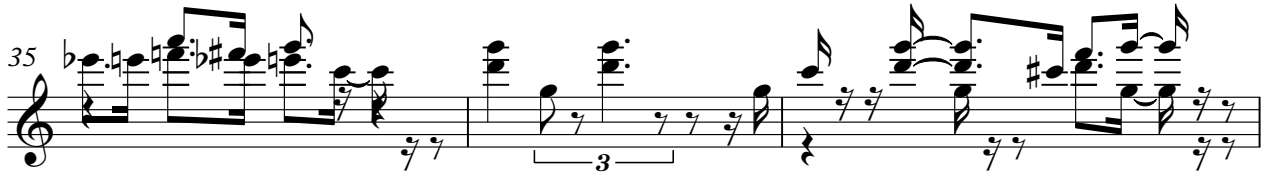

38

41

43

45

47

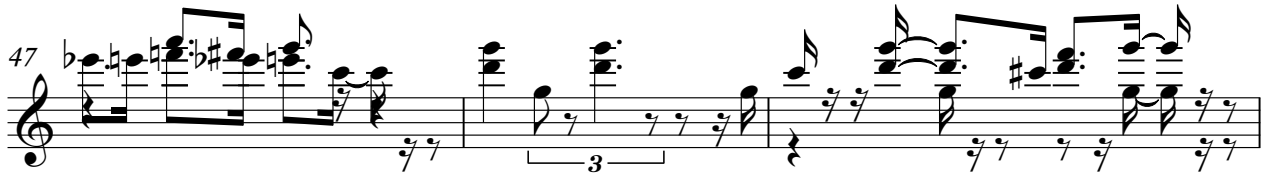

50

53

55

V.S.

4

A.PIANO 1

83

85
