

Chuck Berry - Sweet Little Sixteen

♩ = 182,000183

MELODY

DRUMS

JAZZ GTR

MUTED GTR

FINGERDBAS

ELEC ORGAN

♩ = 182,000183

SYN STRING

A.PIANO

5

MELODY

DRUMS

JAZZ GTR

MUTED GTR

FINGERDBAS

ELEC ORGAN

SYN STRING

A.PIANO

7

MELODY

DRUMS

JAZZ GTR

MUTED GTR

FINGERDBAS

ELEC ORGAN

SYN STRING

A.PIANO

Detailed description of the musical score: The score is for a jazz ensemble and consists of two systems of staves. The first system covers measures 5 through 6, and the second system covers measures 7 through 8. The instruments are: MELODY (treble clef), DRUMS (drum set notation), JAZZ GTR (treble clef), MUTED GTR (treble clef), FINGERDBAS (bass clef), ELEC ORGAN (treble clef), SYN STRING (treble clef), and A.PIANO (treble clef). In measure 5, the MELODY line has a quarter rest, followed by eighth notes. The DRUMS part features a steady eighth-note pattern. The JAZZ GTR and MUTED GTR parts play eighth-note chords. The FINGERDBAS part has a bass line with quarter notes. The ELEC ORGAN and SYN STRING parts have sparse notes. The A.PIANO part has a complex chordal accompaniment. A double bar line is placed between measure 6 and measure 7. The second system continues the same patterns for measures 7 and 8.

9

MELODY

DRUMS

JAZZ GTR

MUTED GTR

FINGERDBAS

ELEC ORGAN

SYN STRING

A.PIANO

11

MELODY

DRUMS

JAZZ GTR

MUTED GTR

FINGERDBAS

ELEC ORGAN

SYN STRING

A.PIANO

13

MELODY

DRUMS

JAZZ GTR

MUTED GTR

FINGERDBAS

ELEC ORGAN

SYN STRING

A.PIANO

15

MELODY

DRUMS

JAZZ GTR

MUTED GTR

FINGERDBAS

ELEC ORGAN

SYN STRING

A.PIANO

17

MELODY

DRUMS

JAZZ GTR

MUTED GTR

FINGERDBAS

ELEC ORGAN

SYN STRING

A.PIANO

19

MELODY

DRUMS

JAZZ GTR

MUTED GTR

FINGERDBAS

ELEC ORGAN

SYN STRING

A.PIANO

21

MELODY

DRUMS

JAZZ GTR

MUTED GTR

FINGERDBAS

ELEC ORGAN

SYN STRING

A.PIANO

24

MELODY

DRUMS

JAZZ GTR

MUTED GTR

FINGERDBAS

ELEC ORGAN

SYN STRING

A.PIANO

26

MELODY

DRUMS

JAZZ GTR

MUTED GTR

FINGERDBAS

ELEC ORGAN

SYN STRING

A.PIANO

Detailed description of the musical score: The score is arranged in a system of eight staves. The first system covers measures 24 and 25. The second system covers measures 26 and 27. The MELODY staff uses a treble clef and contains a melodic line with various note values and rests. The DRUMS staff uses a drum clef and shows a rhythmic pattern with 'x' marks for hits. The JAZZ GTR staff uses a treble clef and features a complex melodic line with many slurs and ties. The MUTED GTR staff uses a treble clef and shows a rhythmic pattern with 'x' marks. The FINGERDBAS staff uses a bass clef and contains a bass line with various note values. The ELEC ORGAN staff uses a treble clef and contains a melodic line. The SYN STRING staff uses a treble clef and shows a sustained chord with a slur. The A.PIANO staff uses a treble clef and contains a complex melodic line with many slurs and ties. A double bar line is present between measures 25 and 26.

28

MELODY

DRUMS

JAZZ GTR

MUTED GTR

FINGERDBAS

ELEC ORGAN

SYN STRING

A.PIANO

30

MELODY

DRUMS

JAZZ GTR

MUTED GTR

FINGERDBAS

ELEC ORGAN

SYN STRING

A.PIANO

Detailed description of the musical score: The score is for page 8, measures 28-30. It features eight staves: MELODY (treble clef), DRUMS (drum set notation), JAZZ GTR (treble clef), MUTED GTR (treble clef), FINGERDBAS (bass clef), ELEC ORGAN (treble clef), SYN STRING (treble clef), and A.PIANO (treble clef). The key signature has one sharp (F#). Measure 28: MELODY has a quarter rest, followed by a quarter note G4, a quarter note A4, and a quarter note B4. DRUMS has a pattern of eighth notes: x, x, x, x, x, x, x, x. JAZZ GTR has a series of eighth notes: G4, A4, B4, C5, B4, A4, G4, F#4. MUTED GTR has a series of eighth notes with a muted symbol (z): z, z, z, z, z, z, z, z. FINGERDBAS has a series of quarter notes: G2, A2, B2, C3, B2, A2, G2. ELEC ORGAN has a series of quarter notes: G4, A4, B4, C5, B4, A4, G4. SYN STRING has a whole note chord (G2, B2, D3, F#3) and a half note chord (G2, B2, D3, F#3). A.PIANO has a series of eighth notes: G4, A4, B4, C5, B4, A4, G4, F#4. Measure 29: MELODY has a quarter rest, followed by a quarter note G4, a quarter note A4, and a quarter note B4. DRUMS has a pattern of eighth notes: x, x, x, x, x, x, x, x. JAZZ GTR has a series of eighth notes: G4, A4, B4, C5, B4, A4, G4, F#4. MUTED GTR has a series of eighth notes with a muted symbol (z): z, z, z, z, z, z, z, z. FINGERDBAS has a series of quarter notes: G2, A2, B2, C3, B2, A2, G2. ELEC ORGAN has a series of quarter notes: G4, A4, B4, C5, B4, A4, G4. SYN STRING has a whole note chord (G2, B2, D3, F#3) and a half note chord (G2, B2, D3, F#3). A.PIANO has a series of eighth notes: G4, A4, B4, C5, B4, A4, G4, F#4. Measure 30: MELODY has a quarter rest, followed by a quarter note G4, a quarter note A4, and a quarter note B4. DRUMS has a pattern of eighth notes: x, x, x, x, x, x, x, x. JAZZ GTR has a series of eighth notes: G4, A4, B4, C5, B4, A4, G4, F#4. MUTED GTR has a series of eighth notes with a muted symbol (z): z, z, z, z, z, z, z, z. FINGERDBAS has a series of quarter notes: G2, A2, B2, C3, B2, A2, G2. ELEC ORGAN has a series of quarter notes: G4, A4, B4, C5, B4, A4, G4. SYN STRING has a whole note chord (G2, B2, D3, F#3) and a half note chord (G2, B2, D3, F#3). A.PIANO has a series of eighth notes: G4, A4, B4, C5, B4, A4, G4, F#4.

32

MELODY

DRUMS

JAZZ GTR

MUTED GTR

FINGERDBAS

ELEC ORGAN

SYN STRING

A.PIANO

34

MELODY

DRUMS

JAZZ GTR

MUTED GTR

FINGERDBAS

ELEC ORGAN

SYN STRING

A.PIANO

36

MELODY

DRUMS

JAZZ GTR

MUTED GTR

FINGERDBAS

ELEC ORGAN

SYN STRING

A.PIANO

38

MELODY

DRUMS

JAZZ GTR

MUTED GTR

FINGERDBAS

ELEC ORGAN

SYN STRING

A.PIANO

40

MELODY

DRUMS

JAZZ GTR

MUTED GTR

FINGERDBAS

ELEC ORGAN

SYN STRING

A.PIANO

42

MELODY

DRUMS

JAZZ GTR

MUTED GTR

FINGERDBAS

ELEC ORGAN

SYN STRING

A.PIANO

44

MELODY

DRUMS

JAZZ GTR

MUTED GTR

FINGERDBAS

ELEC ORGAN

SYN STRING

A.PIANO

46

MELODY

DRUMS

JAZZ GTR

MUTED GTR

FINGERDBAS

ELEC ORGAN

SYN STRING

A.PIANO

48

MELODY

DRUMS

JAZZ GTR

MUTED GTR

FINGERDBAS

ELEC ORGAN

SYN STRING

A.PIANO

50

MELODY

DRUMS

JAZZ GTR

MUTED GTR

FINGERDBAS

ELEC ORGAN

SYN STRING

A.PIANO

52

MELODY

DRUMS

JAZZ GTR

MUTED GTR

FINGERDBAS

ELEC ORGAN

SYN STRING

A.PIANO

54

MELODY

DRUMS

JAZZ GTR

MUTED GTR

FINGERDBAS

ELEC ORGAN

SYN STRING

A.PIANO

56

MELODY

DRUMS

JAZZ GTR

MUTED GTR

FINGERDBAS

ELEC ORGAN

SYN STRING

A.PIANO

58

MELODY

DRUMS

JAZZ GTR

MUTED GTR

FINGERDBAS

ELEC ORGAN

SYN STRING

A.PIANO

60

MELODY

DRUMS

JAZZ GTR

MUTED GTR

FINGERDBAS

ELEC ORGAN

SYN STRING

A.PIANO

61

MELODY

DRUMS

JAZZ GTR

MUTED GTR

FINGERDBAS

ELEC ORGAN

SYN STRING

A.PIANO

6

62

MELODY

DRUMS

JAZZ GTR

MUTED GTR

FINGERDBAS

ELEC ORGAN

SYN STRING

A.PIANO

63

MELODY

DRUMS

JAZZ GTR

MUTED GTR

FINGERDBAS

ELEC ORGAN

SYN STRING

A.PIANO

Detailed description of the musical score: The score is divided into two systems, measures 62 and 63. Each system contains eight staves. The MELODY staff uses a treble clef and a key signature of one sharp (F#). The DRUMS staff uses a double bar line and 'x' marks to indicate hits. The JAZZ GTR and MUTED GTR staves use treble clefs and show rhythmic patterns with slurs and accents. The FINGERDBAS staff uses a bass clef. The ELEC ORGAN staff uses a treble clef and shows chordal accompaniment. The SYN STRING staff uses a treble clef and shows sustained chords. The A.PIANO staff uses a treble clef and shows complex chordal textures with triplets and slurs. A double bar line is present between the two systems.

65

MELODY

DRUMS

JAZZ GTR

MUTED GTR

FINGERDBAS

ELEC ORGAN

SYN STRING

A.PIANO

67

MELODY

DRUMS

JAZZ GTR

MUTED GTR

FINGERDBAS

ELEC ORGAN

SYN STRING

A.PIANO

68

MELODY

DRUMS

JAZZ GTR

MUTED GTR

FINGERDBAS

ELEC ORGAN

SYN STRING

A.PIANO

69

DRUMS

JAZZ GTR

MUTED GTR

FINGERDBAS

ELEC ORGAN

SYN STRING

A.PIANO

3 3

3 6 6

6 3

70

DRUMS

JAZZ GTR

MUTED GTR

FINGERDBAS

SYN STRING

A.PIANO

72

DRUMS

JAZZ GTR

MUTED GTR

FINGERDBAS

SYN STRING

A.PIANO

74

DRUMS

JAZZ GTR

MUTED GTR

FINGERDBAS

SYN STRING

A.PIANO

76

DRUMS

JAZZ GTR

MUTED GTR

FINGERDBAS

SYN STRING

A.PIANO

78

DRUMS

JAZZ GTR

MUTED GTR

FINGERDBAS

SYN STRING

A.PIANO

79

DRUMS

JAZZ GTR

MUTED GTR

FINGERDBAS

SYN STRING

A.PIANO

81

DRUMS

JAZZ GTR

MUTED GTR

FINGERDBAS

SYN STRING

A.PIANO

83

DRUMS

JAZZ GTR

MUTED GTR

FINGERDBAS

SYN STRING

A.PIANO

85

MELODY
DRUMS
JAZZ GTR
MUTED GTR
FINGERDBAS
SYN STRING
A.PIANO

88

MELODY
DRUMS
JAZZ GTR
MUTED GTR
FINGERDBAS
SYN STRING
A.PIANO

90

MELODY

DRUMS

JAZZ GTR

MUTED GTR

FINGERDBAS

SYN STRING

A.PIANO

92

MELODY

DRUMS

JAZZ GTR

MUTED GTR

FINGERDBAS

SYN STRING

A.PIANO

94

MELODY

DRUMS

JAZZ GTR

MUTED GTR

FINGERDBAS

SYN STRING

A.PIANO

96

MELODY

DRUMS

JAZZ GTR

MUTED GTR

FINGERDBAS

SYN STRING

A.PIANO

98

MELODY

DRUMS

JAZZ GTR

MUTED GTR

FINGERDBAS

SYN STRING

A.PIANO

100

MELODY

DRUMS

JAZZ GTR

MUTED GTR

FINGERDBAS

ELEC ORGAN

SYN STRING

A.PIANO

102

MELODY

DRUMS

JAZZ GTR

MUTED GTR

FINGERDBAS

ELEC ORGAN

SYN STRING

A.PIANO

104

MELODY

DRUMS

JAZZ GTR

MUTED GTR

FINGERDBAS

ELEC ORGAN

SYN STRING

A.PIANO

106

108

MELODY

DRUMS

JAZZ GTR

MUTED GTR

FINGERDBAS

ELEC ORGAN

SYN STRING

A.PIANO

110

MELODY
DRUMS
JAZZ GTR
MUTED GTR
FINGERDBAS
ELEC ORGAN
SYN STRING
A.PIANO

112

MELODY
DRUMS
JAZZ GTR
MUTED GTR
FINGERDBAS
ELEC ORGAN
SYN STRING
A.PIANO

114

MELODY

DRUMS

JAZZ GTR

MUTED GTR

FINGERDBAS

ELEC ORGAN

SYN STRING

A.PIANO

116

MELODY

DRUMS

JAZZ GTR

MUTED GTR

FINGERDBAS

ELEC ORGAN

SYN STRING

A.PIANO

118

Chuck Berry - Sweet Little Sixteen

MELODY

♩ = 182,000183

2 2

8

13

18

23

27

32

37

42

47

V.S.

52

57

62

67

86

91

96

101

105

110

MELODY

114

3

Chuck Berry - Sweet Little Sixteen

DRUMS

♩ = 182,000183

2 2

8

12

16

20

25

30

35

39

43

V.S.

DRUMS

47

51

55

59

63

67

71

75

79

83

DRUMS

88

93

98

102

106

110

114

117

♩ = 182,000183

2

7

10

13

16

19

23

27

31

35

V.S.

39

42

45

48

51

54

57

60

62

65

68

71

74

77

80

83

87

91

95

99

V.S.

103

106

109

112

115

117

MUTED GTR

Chuck Berry - Sweet Little Sixteen

♩ = 182,000183

2

6

8

10

12

14

16

18

20

23

V.S.

26

29

32

35

38

40

42

44

46

48

50

52

54

56

58

60

62

64

66

68

V.S.

70

72

74

76

78

80

82

84

86

89

92

95

98

101

103

105

107

109

111

113

V.S.

115

117

♩ = 182,000183

2 2

8

13

18

23

28

33

38

43

48

V.S.

102

107

112

116

♩ = 182,000183

62

66

69

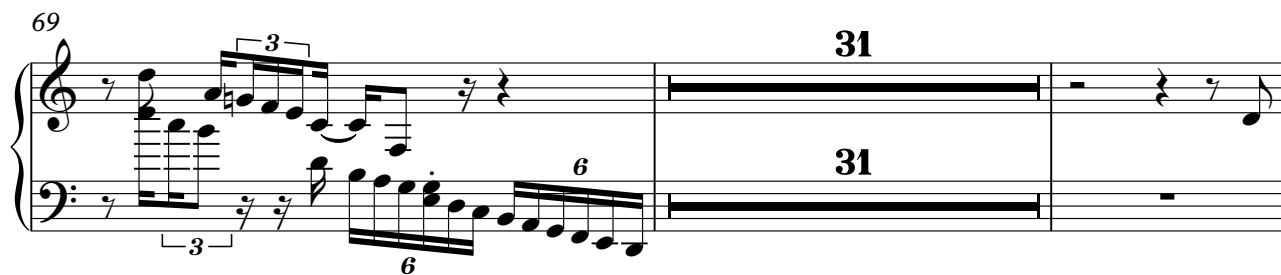

102

105

109

113

116

SYN STRING

Chuck Berry - Sweet Little Sixteen

♩ = 182,000183

2

8

15

21

27

33

40

48

55

61

V.S.

SYN STRING

68

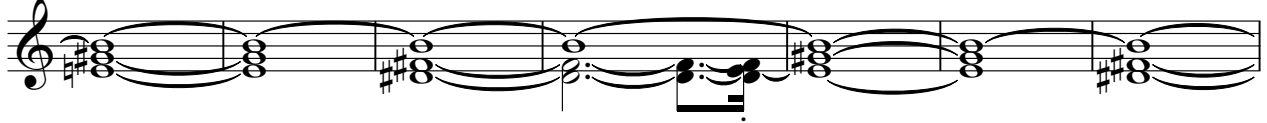

75

81

87

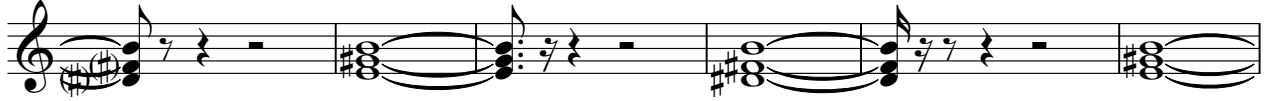

93

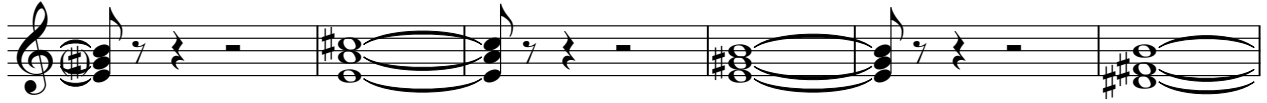

99

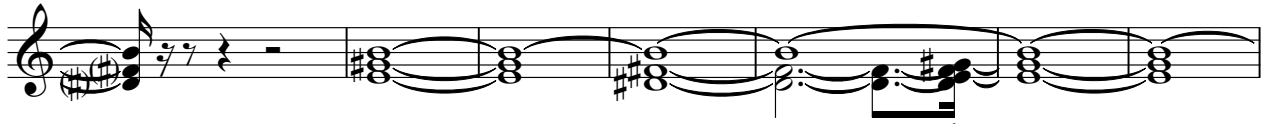

106

113

Chuck Berry - Sweet Little Sixteen

A.PIANO

♩ = 182,000183

2

6

8

10

12

14

16

18

20

23

V.S.

26

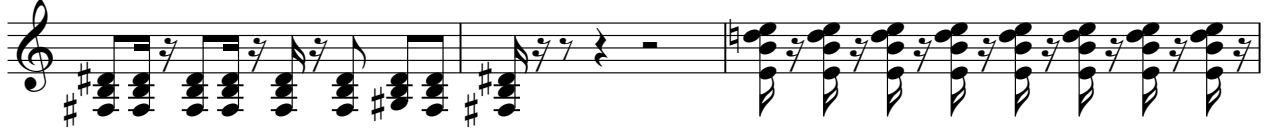

29

32

35

38

40

42

44

46

48

V.S.

A.PIANO

94

96

98

100

102

104

106

108

110

112

V.S.

114

116

118

