

Chuck Duklis - The Mavericks 2

0.0"
1.1.00
©1995 "The Mavericks" sequenced by Chuck Duklis email at <cdukli@negia.net>

♩ = 100,000000

Drums

Piano

Guitar

Steel Guitar

Bass

6

Drums

Piano

Guitar

Steel Guitar

Bass

10

Drums
Piano
Steel Guitar
Steel Guitar
Guitar
Elec Guitar
Steel Guitar
Bass

14

Drums
Piano
Steel Guitar
Steel Guitar
Guitar
Steel Guitar
Bass

18

Drums

Piano

Steel Guitar

Steel Guitar

Guitar

Elec Guitar

Steel Guitar

Bass

22

Drums

Piano

Steel Guitar

Steel Guitar

Guitar

Elec Guitar

Steel Guitar

Bass

26

Drums

Piano

Steel Guitar

Steel Guitar

Guitar

Elec Guitar

Steel Guitar

Bass

30

Drums

Piano

Piano

Steel Guitar

Steel Guitar

Guitar

Steel Guitar

Bass

34

Drums

Piano

Piano

Steel Guitar

Steel Guitar

Guitar

Steel Guitar

Bass

38

Drums

Piano

Piano

Steel Guitar

Steel Guitar

Guitar

Elec Guitar

Steel Guitar

Bass

42

Drums

Piano

Piano

Steel Guitar

Steel Guitar

Guitar

Elec Guitar

Steel Guitar

Bass

46

Drums

Piano

Steel Guitar

Steel Guitar

Guitar

Elec Guitar

Steel Guitar

Bass

50

Drums

Piano

Steel Guitar

Steel Guitar

Guitar

Elec Guitar

Steel Guitar

Bass

54

Drums

Piano

Steel Guitar

Steel Guitar

Guitar

Elec Guitar

Steel Guitar

Bass

58

Drums

Piano

Steel Guitar

Steel Guitar

Guitar

Elec Guitar

Steel Guitar

Bass

62

Drums

Piano

Steel Guitar

Steel Guitar

Guitar

Elec Guitar

Steel Guitar

Bass

66

Drums

Piano

Steel Guitar

Steel Guitar

Guitar

Elec Guitar

Steel Guitar

Bass

70

Drums

Piano

Steel Guitar

Steel Guitar

Guitar

Elec Guitar

Steel Guitar

Bass

74

Drums

Piano

Piano

Steel Guitar

Steel Guitar

Guitar

Elec Guitar

Steel Guitar

Bass

78

Drums

Piano

Piano

Steel Guitar

Steel Guitar

Guitar

Elec Guitar

Steel Guitar

Bass

82

Drums

Piano

Piano

Steel Guitar

Steel Guitar

Guitar

Elec Guitar

Steel Guitar

Bass

Chuck Duklis - The Mavericks 2

Drums

♩ = 100,000000

2

6

10

14

18

22

26

30

34

38

V.S.

42

46

50

54

58

62

66

70

74

78

Drums

82

Chuck Duklis - The Mavericks 2

Piano

♩ = 100,000,000

2

7

11

15

19

26

V.S.

32

36

41

47

53

58

64

71

76

82

Piano

Chuck Duklis - The Mavericks 2

♩ = 100,000000
30

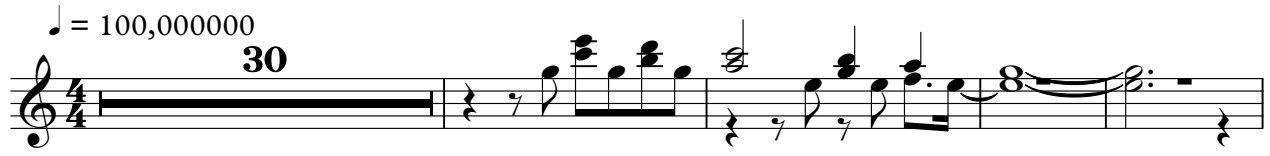

35

41

30

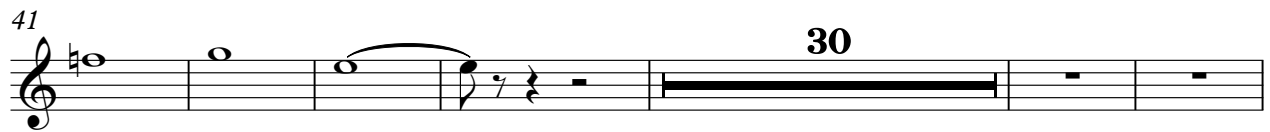

77

Chuck Duklis - The Mavericks 2

Steel Guitar

♩ = 100,000000

10

16

22

29

35

41

47

53

59

65

2

3

6

3

V.S.

2

Steel Guitar

70

77

82

Steel Guitar

Chuck Duklis - The Mavericks 2

♩ = 100,000000

10

16

22

29

35

41

47

53

59

65

2

3

6

3

V.S.

2

Steel Guitar

72

79

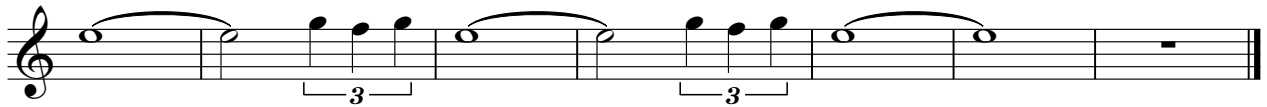

Chuck Duklis - The Mavericks 2

Guitar

♩ = 100,000000

2

6

10

13

16

19

22

25

28

31

V.S.

67

70

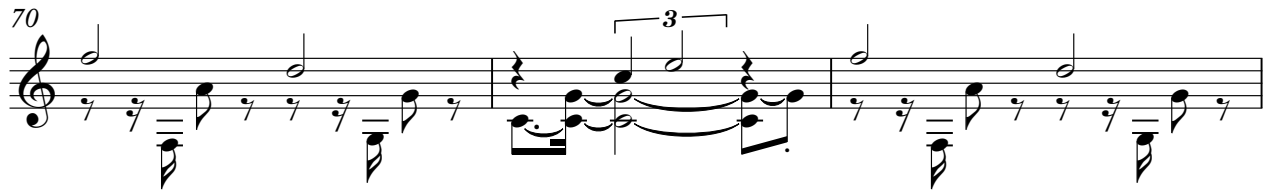

73

76

79

82

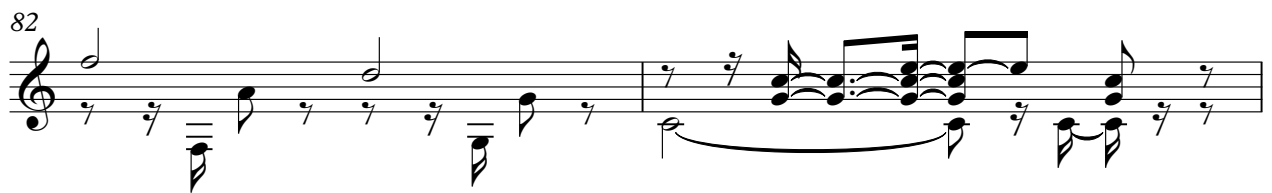

84

Chuck Duklis - The Mavericks 2

Elec Guitar

♩ = 100,000000

9 6

19

26 11

42

50 2

58 2

67

74

80

Chuck Duklis - The Mavericks 2

Steel Guitar

♩ = 100,000000

5

8

12

16

20

23

27

31

35

V.S.

Steel Guitar

39

43

46

52

57

61

65

69

73

77

Steel Guitar

3

81

83

Chuck Duklis - The Mavericks 2

Bass

♩ = 100,000000
2

7

13

18

23

29

34

39

45

50

V.S.

2

Bass

55

61

67

73

78

82

