

Chuck Duklis - The Mavericks

0.0"
1.1,00

UNLICENSED "DANCE THE NIGHT AWAY" Sequenced by Chuck Duklis email at <cdukli@

♩ = 137,000061

Drums (BB) 4/4

Sequenced by 4/4

Percussion 4/4

Steel Guitar 4/4

Steel Guitar 4/4

Nylon Guitar 4/4

Bass (BB) 4/4

4

Baritone Sax

Drums (BB)

Steel Guitar

Nylon Guitar

Brass

7

Baritone Sax

Trumpet

Drums (BB)

Sequenced by

Percussion

Steel Guitar

Steel Guitar

Nylon Guitar

Bass (BB)

Brass

9

Baritone Sax

Trumpet

Drums (BB)

Sequenced by

Percussion

Steel Guitar

Steel Guitar

Nylon Guitar

Bass (BB)

Brass

11

Baritone Sax

Trumpet

Drums (BB)

Sequenced by

Percussion

Steel Guitar

Steel Guitar

Nylon Guitar

Bass (BB)

Brass

13

15

Baritone Sax

Trumpet

Drums (BB)

Sequenced by

Percussion

Steel Guitar

Steel Guitar

Steel Guitar

Steel Guitar

Nylon Guitar

Bass (BB)

Organ

Brass

17

Baritone Sax

Drums (BB)

Sequenced by

Percussion

Steel Guitar

Steel Guitar

Steel Guitar

Steel Guitar

Nylon Guitar

Bass (BB)

Organ

19

Baritone Sax

Drums (BB)

Sequenced by

Percussion

Steel Guitar

Steel Guitar

Steel Guitar

Steel Guitar

Nylon Guitar

Bass (BB)

Organ

21

Baritone Sax

Drums (BB)

Sequenced by

Percussion

Steel Guitar

Steel Guitar

Steel Guitar

Steel Guitar

Nylon Guitar

Bass (BB)

Organ

23

Baritone Sax

Drums (BB)

Sequenced by

Percussion

Steel Guitar

Steel Guitar

Steel Guitar

Steel Guitar

Nylon Guitar

Bass (BB)

Organ

25

Baritone Sax

Drums (BB)

Sequenced by

Percussion

Steel Guitar

Steel Guitar

Steel Guitar

Steel Guitar

Nylon Guitar

Bass (BB)

Organ

Baritone Sax

Drums (BB)

Sequenced by

Percussion

Steel Guitar

Steel Guitar

Steel Guitar

Steel Guitar

Nylon Guitar

Bass (BB)

Organ

29

31

Baritone Sax

Drums (BB)

Sequenced by

Percussion

Piano

Steel Guitar

Steel Guitar

Steel Guitar

Steel Guitar

Nylon Guitar

Bass (BB)

Organ

33

34

Baritone Sax

Drums (BB)

Sequenced by

Percussion

Piano

Steel Guitar

Steel Guitar

Steel Guitar

Steel Guitar

Nylon Guitar

Bass (BB)

Organ

36

Baritone Sax

Drums (BB)

Sequenced by

Percussion

Piano

Steel Guitar

Steel Guitar

Steel Guitar

Steel Guitar

Nylon Guitar

Bass (BB)

Organ

38

Baritone Sax

Drums (BB)

Sequenced by

Percussion

Piano

Steel Guitar

Steel Guitar

Steel Guitar

Steel Guitar

Nylon Guitar

Bass (BB)

Organ

40

Baritone Sax

Drums (BB)

Sequenced by

Percussion

Piano

Steel Guitar

Steel Guitar

Steel Guitar

Steel Guitar

Nylon Guitar

Bass (BB)

Organ

42

Baritone Sax

Drums (BB)

Sequenced by

Percussion

Piano

Steel Guitar

Steel Guitar

Steel Guitar

Steel Guitar

Nylon Guitar

Bass (BB)

Organ

44

Baritone Sax

Drums (BB)

Sequenced by

Percussion

Piano

Steel Guitar

Steel Guitar

Steel Guitar

Steel Guitar

Nylon Guitar

Bass (BB)

Organ

46

Baritone Sax

Drums (BB)

Sequenced by

Percussion

Piano

Steel Guitar

Steel Guitar

Steel Guitar

Steel Guitar

Nylon Guitar

Bass (BB)

Organ

Detailed description of the musical score: The score is for page 22, starting at measure 46. It features a multi-instrumental ensemble. The Baritone Sax part (top staff) plays a rhythmic melody with eighth notes and rests. The Drums (BB) part (second staff) provides a complex rhythmic accompaniment with various drum sounds. The Sequenced by part (third staff) has a simple bass line. The Percussion part (fourth staff) features a steady eighth-note pattern with a triplet in measure 47. The Piano part (fifth staff) has a sparse accompaniment with chords and single notes. The four Steel Guitar parts (sixth to ninth staves) play a variety of textures, including chords, arpeggios, and melodic lines, with one part featuring a triplet. The Nylon Guitar part (tenth staff) plays a steady eighth-note accompaniment. The Bass (BB) part (eleventh staff) provides a solid bass line with eighth notes. The Organ part (bottom staff) plays a sustained chord in measure 46 and a melodic line in measure 47.

48

Baritone Sax

Drums (BB)

Sequenced by

Percussion

Steel Guitar

Steel Guitar

Steel Guitar

Steel Guitar

Nylon Guitar

Bass (BB)

Organ

50

Baritone Sax

Drums (BB)

Sequenced by

Percussion

Steel Guitar

Steel Guitar

Steel Guitar

Steel Guitar

Nylon Guitar

Bass (BB)

Organ

52

54

Baritone Sax

Drums (BB)

Sequenced by

Percussion

Steel Guitar

Steel Guitar

Steel Guitar

Steel Guitar

Nylon Guitar

Bass (BB)

Organ

56

Baritone Sax

Drums (BB)

Sequenced by

Percussion

Steel Guitar

Steel Guitar

Steel Guitar

Steel Guitar

Nylon Guitar

Bass (BB)

Organ

58

Baritone Sax

Drums (BB)

Sequenced by

Percussion

Steel Guitar

Steel Guitar

Steel Guitar

Steel Guitar

Nylon Guitar

Bass (BB)

Organ

60

Baritone Sax

Drums (BB)

Sequenced by

Percussion

Steel Guitar

Steel Guitar

Steel Guitar

Steel Guitar

Nylon Guitar

Bass (BB)

Organ

62

Baritone Sax

Drums (BB)

Sequenced by

Percussion

Piano

Steel Guitar

Steel Guitar

Steel Guitar

Steel Guitar

Nylon Guitar

Bass (BB)

Organ

64

Baritone Sax

Drums (BB)

Sequenced by

Percussion

Piano

Steel Guitar

Steel Guitar

Steel Guitar

Steel Guitar

Nylon Guitar

Bass (BB)

Organ

66

Baritone Sax

Drums (BB)

Sequenced by

Percussion

Piano

Steel Guitar

Steel Guitar

Steel Guitar

Steel Guitar

Nylon Guitar

Bass (BB)

Organ

68

Baritone Sax

Drums (BB)

Sequenced by

Percussion

Piano

Steel Guitar

Steel Guitar

Steel Guitar

Steel Guitar

Nylon Guitar

Bass (BB)

Organ

70

Baritone Sax

Drums (BB)

Sequenced by

Percussion

Piano

Steel Guitar

Steel Guitar

Steel Guitar

Steel Guitar

Nylon Guitar

Bass (BB)

Organ

72

This musical score page features the following instruments and parts:

74

Baritone Sax

Drums (BB)

Sequenced by

Percussion

Piano

Steel Guitar

Steel Guitar

Steel Guitar

Steel Guitar

Nylon Guitar

Bass (BB)

Organ

76

Baritone Sax

Drums (BB)

Sequenced by

Percussion

Piano

Steel Guitar

Steel Guitar

Steel Guitar

Steel Guitar

Nylon Guitar

Bass (BB)

Organ

78

Baritone Sax

Trumpet

Drums (BB)

Sequenced by

Percussion

Piano

Steel Guitar

Steel Guitar

Steel Guitar

Steel Guitar

Nylon Guitar

Bass (BB)

Organ

Brass

80

Baritone Sax

Trumpet

Drums (BB)

Sequenced by

Percussion

Steel Guitar

Steel Guitar

Nylon Guitar

Bass (BB)

Organ

Brass

82

Baritone Sax

Trumpet

Drums (BB)

Sequenced by

Percussion

Steel Guitar

Steel Guitar

Nylon Guitar

Bass (BB)

Organ

Brass

83

87

89

Baritone Sax

Trumpet

Drums (BB)

Sequenced by

Percussion

Steel Guitar

Steel Guitar

Nylon Guitar

Nylon Guitar

Bass (BB)

Organ

Brass

91

93

Baritone Sax

Drums (BB)

Sequenced by

Percussion

Steel Guitar

Steel Guitar

Nylon Guitar

Nylon Guitar

Bass (BB)

Organ

95

99

101

103

105

Baritone Sax

Drums (BB)

Sequenced by

Percussion

Steel Guitar

Steel Guitar

Steel Guitar

Steel Guitar

Nylon Guitar

Bass (BB)

Organ

Brass

106

- Drums (BB):** Complex rhythmic pattern with various drum sounds indicated by 'x' marks.
- Steel Guitar 2:** Melodic line with a long sustain.
- Steel Guitar 3:** Melodic line with a long sustain.

108

110

112

114

116

118

119

121

Baritone Sax

Trumpet

Drums (BB)

Sequenced by

Percussion

Steel Guitar

Steel Guitar

Steel Guitar

Steel Guitar

Nylon Guitar

Bass (BB)

Organ

Brass

123

125

127

Baritone Sax

Trumpet

Drums (BB)

Sequenced by

Percussion

Steel Guitar

Steel Guitar

Steel Guitar

Steel Guitar

Nylon Guitar

Bass (BB)

Organ

Brass

129

133

134

136

This musical score is arranged for a large ensemble. The instruments and their parts are as follows:

- Baritone Sax:** Melodic line in the upper register.
- Trumpet:** Melodic line in the upper register, often mirroring the Baritone Sax.
- Sequenced by:** A track with a simple rhythmic accompaniment.
- Percussion:** A track with a consistent rhythmic pattern.
- Piano:** Chordal accompaniment in the middle register.
- Steel Guitar:** Four tracks, including a lead line and several accompaniment parts.
- Nylon Guitar:** Chordal accompaniment in the middle register.
- Bass (BB):** Bass line in the lower register.
- Organ:** Chordal accompaniment in the middle register.
- Brass:** Melodic line in the lower register.

138

140

Baritone Sax

Trumpet

Drums (BB)

Sequenced by

Percussion

Piano

Steel Guitar

Steel Guitar

Steel Guitar

Steel Guitar

Nylon Guitar

Bass (BB)

Organ

Brass

142

144

Baritone Sax

Trumpet

Drums (BB)

Sequenced by

Percussion

Piano

Steel Guitar

Steel Guitar

Steel Guitar

Steel Guitar

Nylon Guitar

Bass (BB)

Organ

Brass

146

Baritone Sax

Drums (BB)

Sequenced by

Percussion

Piano

Steel Guitar

Steel Guitar

Nylon Guitar

Bass (BB)

Organ

147

148

Baritone Sax

Drums (BB)

Sequenced by

Percussion

Piano

Steel Guitar

Steel Guitar

Nylon Guitar

Bass (BB)

Organ

149

150

Baritone Sax

Drums (BB)

Sequenced by

Percussion

Piano

Steel Guitar

Steel Guitar

Nylon Guitar

Bass (BB)

Organ

151

152

Drums (BB)

Sequenced by

Percussion

Steel Guitar

Steel Guitar

Steel Guitar

Steel Guitar

Nylon Guitar

Bass (BB)

Organ

153

Drums (BB)

Sequenced by

Percussion

Steel Guitar

Steel Guitar

Steel Guitar

Steel Guitar

Nylon Guitar

Bass (BB)

Organ

155

Drums (BB)

Sequenced by

Percussion

Steel Guitar

Steel Guitar

Steel Guitar

Steel Guitar

Nylon Guitar

Bass (BB)

Organ

Chuck Duklis - The Mavericks

Baritone Sax

♩ = 137,000061

5

10

14

18

22

26

30

34

37

41

V.S.

44

47

51

55

59

63

67

71

75

79

83

87

91

95

99

103

107

111

115

119

123

127

131

134

138

142

146

149

6

Chuck Duklis - The Mavericks

Trumpet

♩ = 137,000061

6

10

15 **63**

81

85

90 **23**

116

120

124

128

V.S.

Trumpet

132

137

141

144

Chuck Duklis - The Mavericks

Drums (BB)

♩ = 137,000061

5

9

12

15

18

21

24

27

30

33

V.S.

36

39

42

45

48

51

54

57

60

63

66

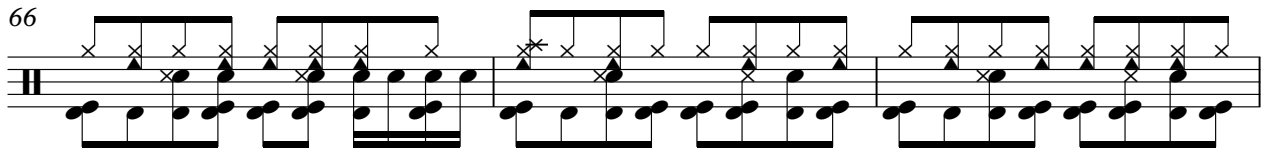

69

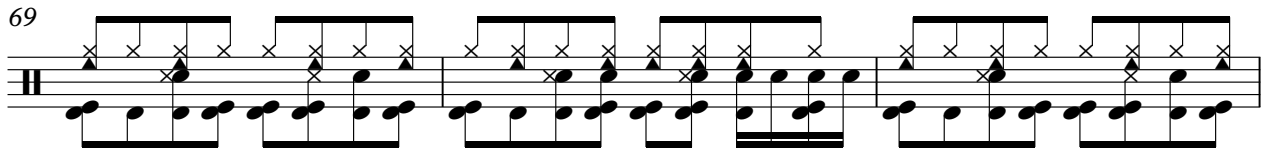

72

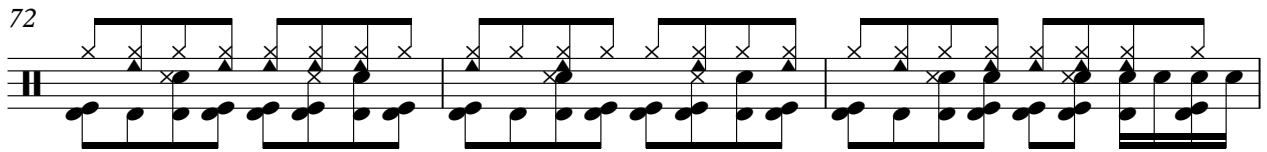

75

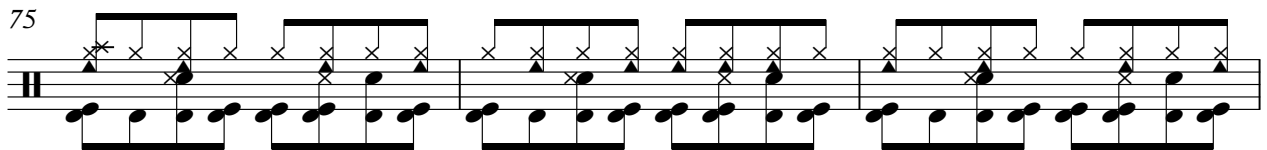

78

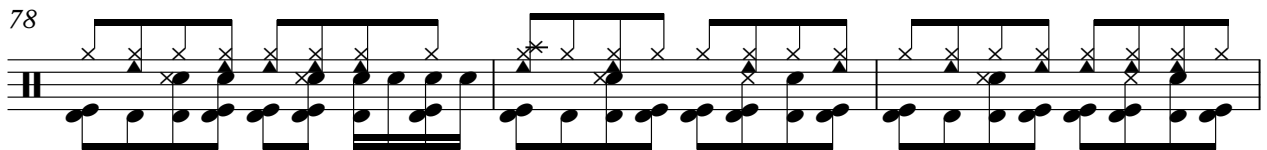

81

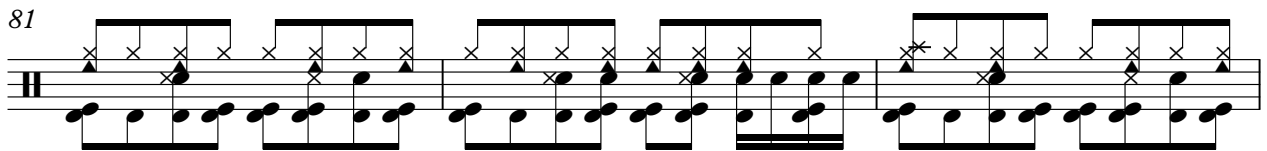

84

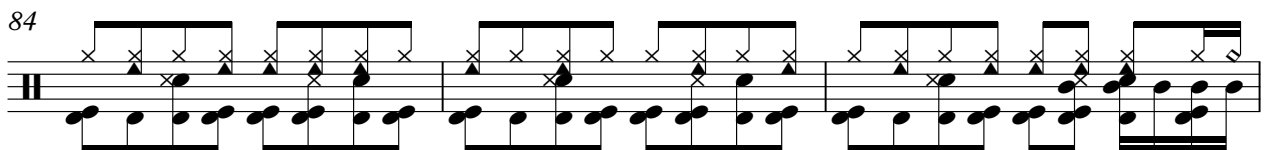

87

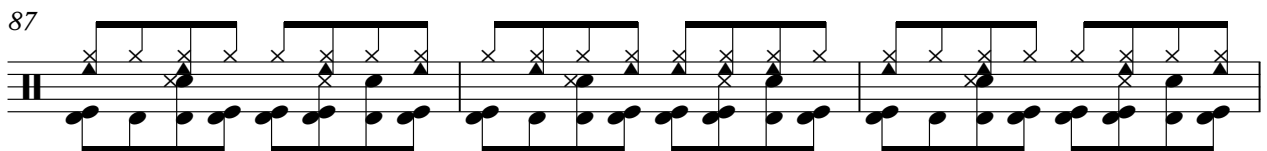

90

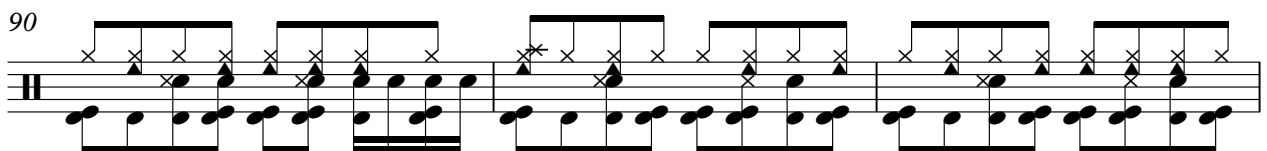

93

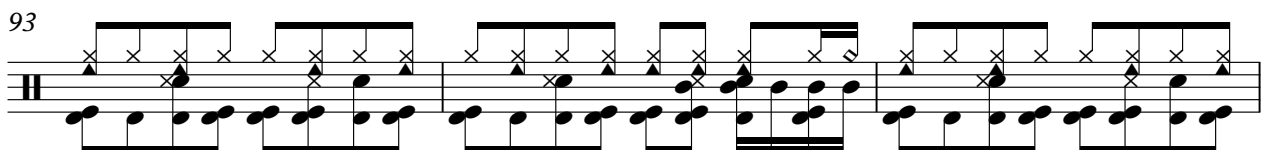

V.S.

96

99

102

105

108

111

114

117

120

123

126

129

132

135

138

141

144

147

150

153

V.S.

6

Drums (BB)

155

Chuck Duklis - The Mavericks

Sequenced by

♩ = 137,000061

6

12

18

24

30

36

42

48

54

60

V.S.

66

72

78

84

90

96

102

108

114

120

126

132

138

144

150

154

Percussion

Chuck Duklis - The Mavericks

♩ = 137,000061

6

10

14

18

22

26

29

32

35

38

V.S.

72

75

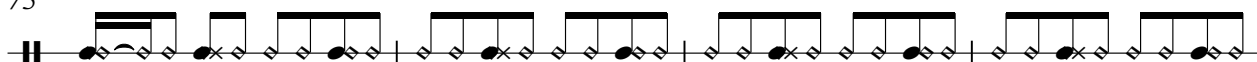

79

82

85

88

91

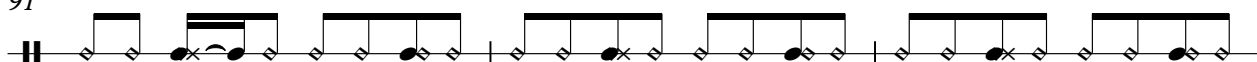

94

97

100

103

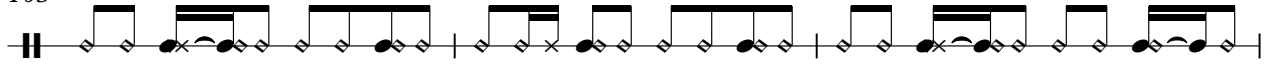

106

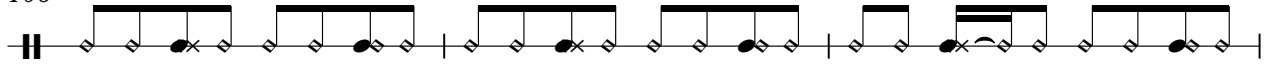

109

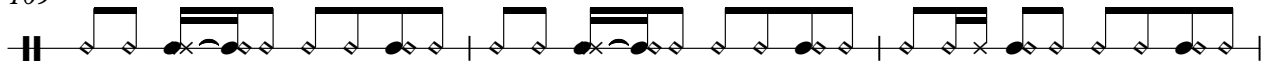

112

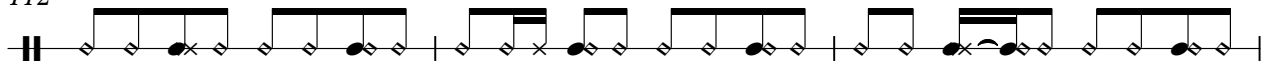

115

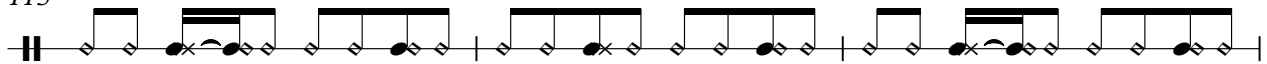

118

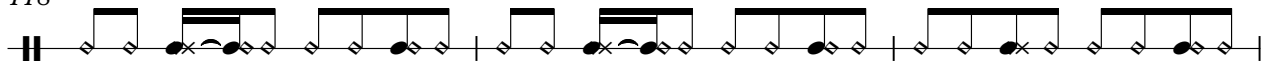

121

124

127

130

133

136

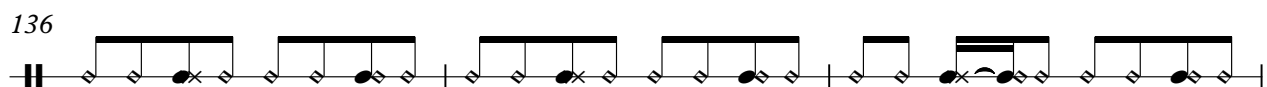

139

142

145

149

152

155

Chuck Duklis - The Mavericks

Piano

♩ = 137,000061

30

33

37

41

45

15

15

63

67

71

75

V.S.

79

49

49

131

135

140

145

149

6

6

Steel Guitar

Chuck Duklis - The Mavericks

♩ = 137,000061

6

9

12

15

18

21

24

27

30

33

V.S.

36

39

42

45

48

51

54

57

60

63

66

69

72

75

78

81

84

87

90

93

96

99

102

105

108

111

114

117

120

123

126

129

132

135

138

141

144

147

150

153

♩ = 137,000061

14

19

24

29

35

41

47

53

58

64

70

76

96

101

106

111

117

123

129

134

140

146

153

155

Chuck Duklis - The Mavericks

Steel Guitar

♩ = 137,000061

14

19

24

30

36

42

47

53

60

66

V.S.

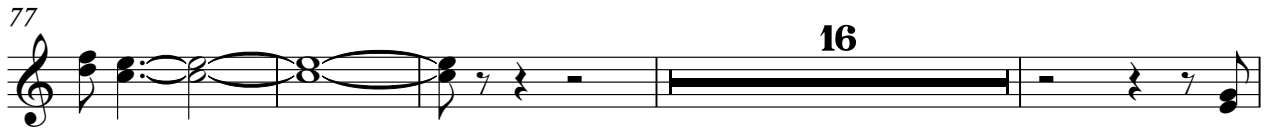

16

145

153

155

Chuck Duklis - The Mavericks

Steel Guitar

♩ = 137,000061

2

3

3

3

3

6

10

13

16

20

24

28

31

35

V.S.

Measures 38-41: A series of chords and single notes, primarily in the lower register.

Measures 45-48: A series of chords and single notes, primarily in the lower register.

Measures 49-52: A series of chords and single notes, primarily in the lower register.

Measures 53-56: A series of chords and single notes, primarily in the lower register.

Measures 57-60: A series of chords and single notes, primarily in the lower register.

Measures 61-64: A series of chords and single notes, primarily in the lower register.

Measures 65-68: A series of chords and single notes, primarily in the lower register.

Measures 69-72: A series of chords and single notes, primarily in the lower register.

Measures 73-76: A series of chords and single notes, primarily in the lower register.

77

81

85

89

93

97

101

105

109

113

V.S.

117

120

123

127

131

135

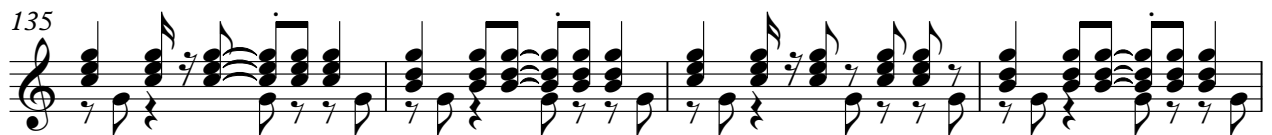

139

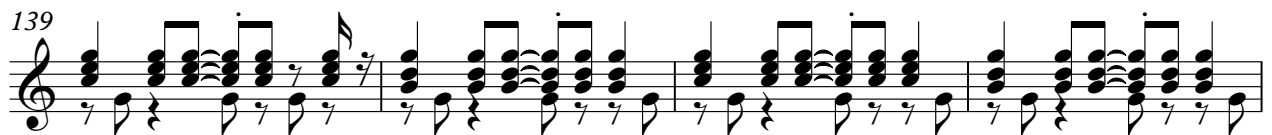

143

146

148

150

153

155

♩ = 137,000061

2

6

10

14

18

22

27

31

36

40

V.S.

127

131

135

139

144

149

153

♩ = 137,000061

88

92

96

60

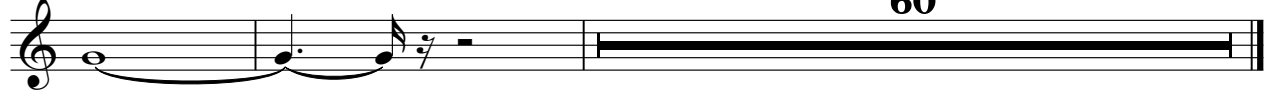

Chuck Duklis - The Mavericks

Bass (BB)

♩ = 137,000061

6

10

14

18

22

26

30

34

38

42

V.S.

46

50

54

58

62

66

70

74

78

82

86

90

94

98

102

106

110

114

118

122

Bass (BB)

126

130

134

138

142

146

150

154

Chuck Duklis - The Mavericks

Organ

♩ = 137,000061

14

18

22

26

30

38

47

52

57

62

V.S.

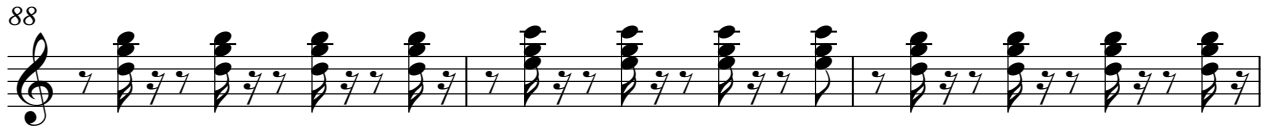
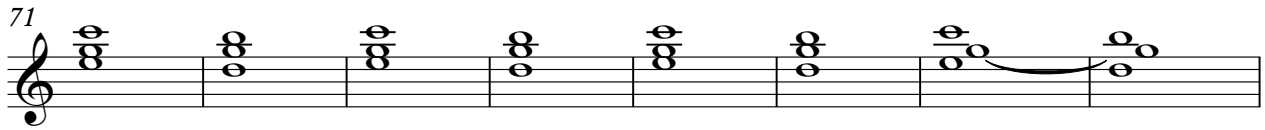

103

107

110

114

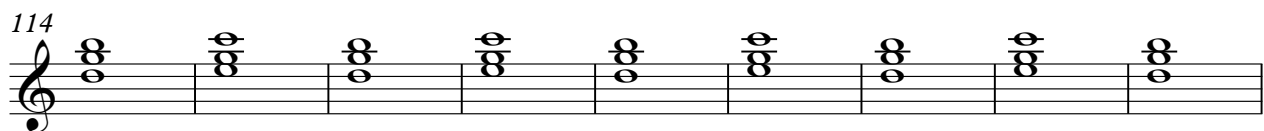

123

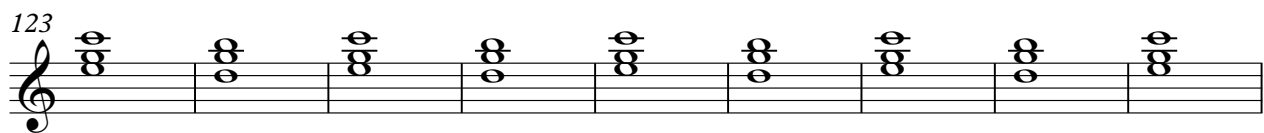

132

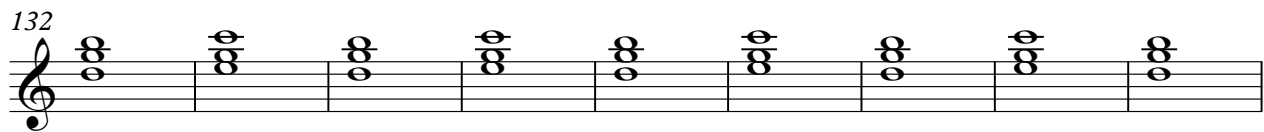

141

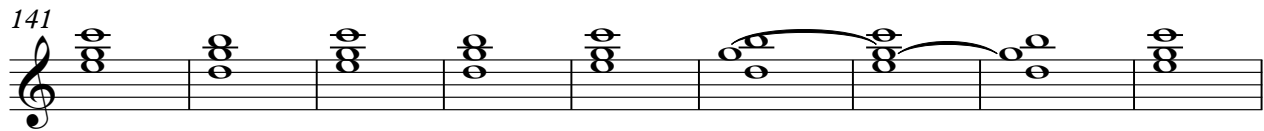

150

154

Chuck Duklis - The Mavericks

Brass

♩ = 137,000061

5

9

12

16

63

82

86

6

7

136

139

143
